Home
CLASSIFIED 386-2121
TELEPHONE 383 4111

The Daily Colonist.

Vancouver Island's leading newspaper since 1858

Sun later, high 20
Weather Details On Page 2

No. 186 – 118th Year | VICTORIA, BRITISH COLUMBIA, WEDNESDAY, JULY 21, 1976 | ** | 15c Daily, 30c Sunday

A look around Mars

It could have been sunset in U.S. desert

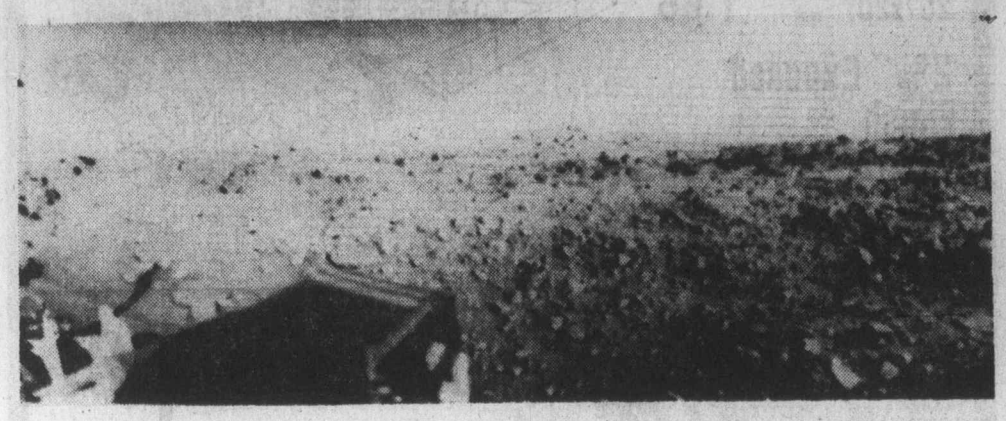

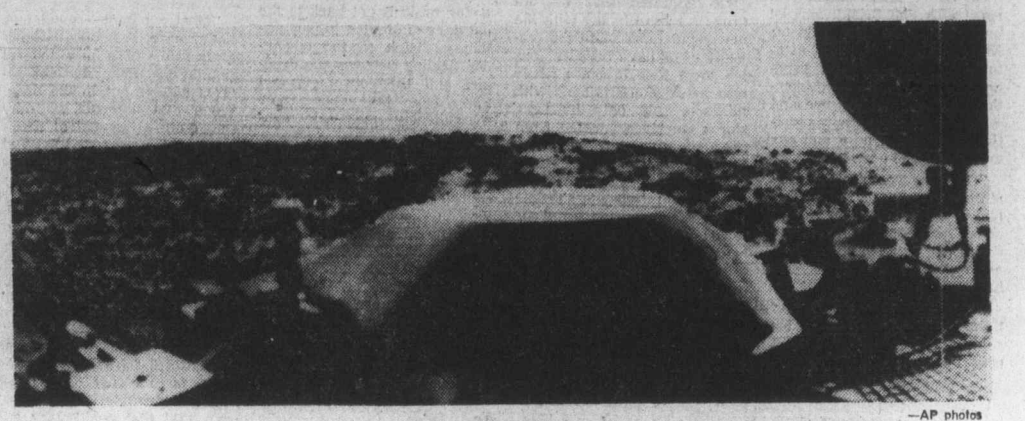

—AP photos

TWO COMPUTER-enhanced photos, above, make up 300-degree panorama view of Mars from Viking I just after touchdown. In left-hand picture, shape of hills can be seen in background while patches of bright sand and boulders make up middle distance. On right, horizon comprises rims of impact craters. Below is first picture — close up of ground.

Scientists cheer 'mind-boggling' landing

'Oh gosh, that's just lovely'

Colonist Wire Services

PASADENA, Calif. — Viking project scientists said Tuesday the rocky Martian surface, seen in the first picture taken on the planet, may have been moulded by wind, meteorites, and possibly water.

A second photo from the lander's television cameras showed the late afternoon sun setting behind the horizon. It could have been sunset on an American desert.

The first picture was black and white, low resolution and unprocessed but, scientists agreed, remarkably clear.

Viking's first color views of Mars will be taken today.

"If you think this is good," Dr. Thomas Mutch, lander imaging team leader said, "you haven't seen anything yet."

He compared the picture to photos taken by Surveyor 7 on the surface of the moon and desert pictures taken on Earth.

The second panoramic picture taken from the lander, scanning 340 degrees of the horizon, was an "incredible picture," Mutch said.

"We can see dunes, clearly two kinds of rock — dark and light — and some relief on the horizon."

The horizon features, he said, apparently resulted from craters. He said also a middle altitude cloud was visible on the horizon.

The trouble-free landing and the photographic detail left scientists trembling with emotion.

"There are tears in my eyes, my heart is beating fast . . . it's mind boggling," said Noel Hiners, associate administrator of the United States space agency.

By coincidence, it was the seventh anniversary of another space milestone — the day man first walked on the moon.

As television monitors at the Jet Propulsion Laboratory here reproduced the first picture, one line at a time, Mutch explained: "Oh gosh, that's just lovely . . . You can almost imagine yourself walking right out there!"

The pictures travelled 213 million miles and — even at the speed of light, 186,000 miles an second — took 19 minutes to reach earth.

The landing site was on the western slope of a low-lying plain called Chryse. One scientist said that the picture showed it to be very much like the deserts of southern Arizona and northern Mexico.

Dr. Alan Binder said that like those desert areas, the site appears to be the scene of an ancient lava flow later eroded by wind or perhaps water action. Some of the boulders scattered around could have been flung about when meteorites slammed into the surface, he said.

Binder and other members of the lander team said there was no clear evidence that water had ever flowed at the landing site, but they said it was possible. They said there

Continued on Page 2

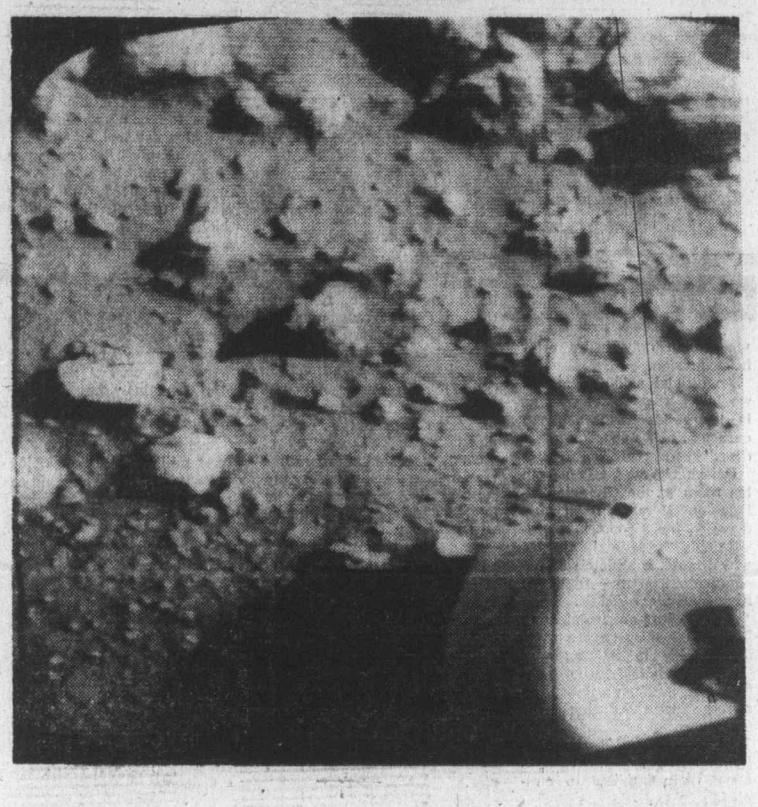

It's 'home' for Ray Bradbury

PASADENA, Calif. (UPI) — "Space travel has made children of us all," science fiction writer Ray Bradbury said Tuesday after Viking's successful landing on Mars.

"The scientist who isn't a child isn't a scientist."

Bradbury said his "hair stood on end when they announced the lander touchdown — Mars has been my home since I was 10 years old."

Bradbury is best known for his Martian Chronicles, a series of short stories written in the form of conversations with inhabitants of the red planet.

He said his belief in the existence of life on Mars has been validated by Viking's success.

"From this moment on, life is on Mars — our life and an extension of our scientific expertise and achievement. Our life is on Mars.

"For the first time in recorded history, man has the opportunity to find out what exists on other planets, not just on our own satellite. This is an historic moment, one which will be remembered for a million years."

Bradbury said he is certain that in the next 20 years scientists will be able to accomplish a manned flight to Mars and repeated his desire to be among those on board such a flight.

About 50 years from now, he said, Earth will have created Martian colonies.

"The air we are breathing tonight is molten air from about five billion years back. On Mars, we will get oxygen by boiling rocks."

One important lesson to be learned from "this satisfying experience," he said, "is that we need dreamers, story tellers, scientists and technicians to work together in achieving the impossible."

It's under control

Danger drugs out of reach

By JIM HUME
Colonist Reporter

One of North America's best touted fountains of youth — Geritol — goes under-the-counter Aug. 1 in B.C.

The famous iron supplement, which kept Ted Mack and Amateur Hour on radio and television for more than 30 years, joins other well known brand name drugs and medicines behind the dispensary counter for distribution only by a qualified druggist.

Gerry Lundgren, president of the College of Pharmacists of B.C. and proprietor of James Bay United Pharmacy, welcomes the moves brought about by the latest provincial amendments to the Pharmacy Act.

"For years the college has been concerned with the easy accessibility of potentially hazardous products," Lundgren said. "It isn't a matter of banning their sale, but rather of bringing them under tighter control.

Geritol rates the screening process because it contains in its larger bottles and tablet packages more than one gram of elemental iron. One gram is the taxic level for children and Lundgren said, there are "too many cases of children being hospitalized on record" to leave it on open display.

Continued on Page 2

U.S. blacks stick with Games

MONTREAL (CP) — Africa was represented by only three countries Tuesday as a black boycott of the Olympics continued to grow with the withdrawal of Egypt and Morocco.

The withdrawals, mainly of black African countries, have caused juggling of boxing and other draw competitions. Spectators who paid to see a basketball match between Italy and Egypt Tuesday watched the Italians play an inter-squad game instead because the Egyptians were ordered home.

The main impact of the boycott won't be felt until Friday at the beginning of the track and field events, decimated by the loss of top black African competitors.

The track events will demonstrate the strength of the boycott — aimed at forcing New Zealand out of the Olympics because of a South African tour by one of its rugby teams.

On the boycott last week, Africans were urging black United States athletes, many of them track and field stars, to lend support. Many African athletes are still at the Olympic Village despite the withdrawal of their teams from the games.

So far there has been no sign of support from black American athletes. The predominantly black U.S. basketball team played Tuesday and U.S. boxers, mostly black, have been fighting on schedule.

Dr. Jean-Paul Bedard Tuesday banned athletes boycotting the Games from the Olympic Village medical clinic. Many demanded treatment or physiotherapy despite the withdrawal but Bedard said the clinic would be restricted to competitors.

Meanwhile the Games went on, attention fixed on swimming, gymnastics, fencing and other sports hardly touched by the boycott.

In other developments:

● The Commonwealth Games Federation might consider barring New Zealand from the 1978 Commonwealth Games in Edmonton, said Dr. Maury Van Vliet, president of the Commonwealth Games Foundation.

In a telephone interview from Montreal, Van Vliet said excluding New Zealand to avoid a boycott by African and Caribbean members of The Commonwealth "is the sort of thing I'll discuss with Sir Alexander (Ross, federation chairman) when I get home and things have a chance to settle down."

● Boris Onischenko, caught cheating Monday in the Olympic modern pentathlon event, flew to the So-

Continued on Page 2

—CP

Shannon Smith heads for bronze

Second Canada bronze

Swimmer Shannon Smith of New Westminster earned Canada's second bronze medal of the Olympic Games Tuesday, while Americans and East Germans continued their battle for supremacy in the pool. And Romanian gymnast Nadia Comaneci was the attraction at a news conference earlier in the day. Full details, pictures and television coverage on pages 8, 16 and 17.

Medals

	Gold	Sil.	Br.
United States	7	4	3
East Germany	6	4	4
Soviet Union	4	1	2
West Germany	1	1	0
Japan	1	0	2
Bulgaria	1	1	0
Poland	0	3	0
Britain	0	1	0
Hungary	0	1	0
Belgium	0	1	0
Romania	0	1	0
Canada	0	0	2
Denmark	0	0	2
Iran	0	0	1
Austria	0	0	1
Netherlands	0	0	1
Australia	0	0	1
Italy	0	0	1

Inside

Orion contract signing today
—Page 3

	Page
Background	5
Bridge	33
Classified	31-41
Comics	21
Crossword	34
Editorial	4
Entertainment	43
Family	23
Finance	12, 13
King Fisherman	24
Marine Calendar	10
Names in the News	3
Provincial Court	6
Sports	15-18, 20
Television	32

Tenure worries firms

By HUBERT BEYER
Colonist Reporter
(Second in a Series)

We take off from Comox in a twin-engine Otter, dodging steep mountains still covered with snow—destination: Woss forestry camp.

Below, Gold River disappears and there is nothing again but an endless forest, mountains and streams.

You wonder briefly why, with all that empty space, a building lot in Victoria can't be had for less than $25,000.

In less than an hour, the gravel airstrip comes into sight. It has been bulldozed out of the wilderness. The plane descends, and the landing is smoother than any you ever experienced.

The neglected north

Camp officials greet us and invite us to "the office" for coffee and freshly-baked doughnuts.

Jim Mitchell is our guide. He shows us around the camp. Mitchell is employed by Canfor, Canadian Forest Products Ltd. He also is region board director for electoral area D.

We don't hear much about regional problems, but Mitchell speaks with pride of his company's accomplishments in the area.

More than 600,000 cunits of wood logged a year. More than 60 miles of new logging roads built a year.

Problems faced by the com-

Continued on Page 2

ANDY CAPP

Danger drugs out of reach

From Page 1

Joining Geritol behind the dispensary counter will be all products, mostly pain killers and cough medicines, containing codeine, other iron supplement tablets like Fergon, prenatal pills like Orifer; aerosol bronchial relief products; Nephron for the relief of asthma and other similar products; Polysporn, an anti-infection product used for eye and ear infections and the mapority of other eye, nose and ear antibiotic products.

"Over the years, since drug stores went in for mass displays, there has been a tendency for people to think that if you can buy a product from an open shelf it must be harmless," Lundgren said.

Lundgren said the list of tightly-controlled drugs — for sale by a qualified pharmacist only — was compiled by a committee of pharmicists and was under constant review.

He admitted that not all druggists were happy with the new regulations. "But the majority of us have been anxious for some time to see a whole new direction taken with products sold only by drug stores clearly separated from products any store can sell. We feel its time we utilized our special training as pharmacists to educate people rather than confuse them."

Under the new regulations, in addition to the restricted sales list, any products sold only by drug stores but not regarded as unduly hazardous must be displayed on shelves within 20 feet of the dispensary.

"That means that while those particular products are not regarded as particularly hazardous, they should still be under the pharmacist's eye," Lundgren said. "What we are trying to do is get back to the old days of service to our customers, back to the one-on-one dealing between the druggist and the consumer, and away from the supermarket mass-display mass-sale syndrome."

With restricted and possibly hazardous products under control in B.C. (the first province in Canada to take such stringent steps although Quebec also has drug-sale control regulations) drug stores across the country face another upheaval next year when federal controls come into effect.

The new federal laws apply primarily to the Patent Medicines Act and will force all manufacturers of patent medicines to print the formula for the product on bottle labels and pill boxes.

"Most patent medicines have secret formulas," Lundgren said. "The new federal regulations mean that the secrets will be out in the open. When that happens we may find quite a few patent medicines on the restricted list and others may disappear entirely."

The federal regulations were originally scheduled to come into effect this month but manufacturers won a time extension to April 1, 1977, to enable them to complete label changes.

At last count there were close to 2,000 patent medicines on the list for open-formula printing, but Lundgren said that could vary as the months go by.

Investment tends to suffer

Tenure worries firms

From Page 1

pany include uncertain tenure. Canfor and other forest companies are unwilling to invest large sums of money with tree licences to be renewed next year.

Canfor has 700 employees in the area; about 480 live in bunkhouses, the rest in married quarters. Mitchell says it costs the company $3.5 million a year to keep the people there. That money goes to providing free or inexpensive accommodation, free water and electricity.

Jobs are always available, Mitchell says. The company has a 125 per cent turnover a year in its work force in the area.

"We want more married people; they are more stable," he says.

We go by bus to Beaver Cover on Broughton Strait where the company operates B.C.'s largest dryland sort.

More than 500,000 cunits are being sorted here a year. Huge specialized machinery is used to sort the lumber which is then assembled into booms for shipment to Vancouver.

Dryland sorting has great advantages over sorting in the water, Mitchell says.

"About five per cent of the lumber was lost when we sorted in the water," he says.

He explains that Beaver Cove has ideal deepwater port possibilities, but again, the company isn't willing to invest millions into developing deepwater facilities as long as its tenure uncertain.

While we view the imposing sorting operation, a bear cub ambles across the road toward the enormous piles of lumber.

The workers hardly look up, but for the city slickers it's something extraordinary.

Mitchell bids the group farewell and we board the bus that will take us to Port McNeill, a small but bustling community where building lots can still be had for less than $10,000 — and that's fully-serviced.

No support

From Page 1

viet Union only hours after his expulsion.

An official said the matter would be investigated and he is "sure his (Onischenko's) career as a sportsman is over."

Onischenko was taken from his room at the Olympic Village on Monday night and drive to the airport in a private car, the official said. He added that the athlete was accompanied on the flight to Kiev by Soviet officials.

● Two Romanian defectors living in Edmonton are making a plea to thousands of Olympic visitors who pass through a busy downtown square here during the Games.

As a means of forcing the Romanian government to allow their families to emigrate to Canada, Vasile Matache and Vasile Constantinescu say they are going on a hunger strike for a month.

● Senator Barry Goldwater, has criticized the U.S. Olympic Committee for not withdrawing from the Olympic Games over the Taiwan dispute.

Goldwater said the committee had a responsibility to support Taiwan, which he called "one of this nation's best friends."

● The president of the Peking-based All-China Sports Federation has denied reports that his government was attempting to set up a parallel Olympic games to 1980.

Rumors have been circulating here for several days that China was investigating how many of the African countries boycotting the current Games would be interested in participating in a breakaway Olympics.

Mars

From Page 1

were strong indications that winds had moved the soil about, in some cases piling up sand in the lee of rocks.

But in eight days, a telescopic arm is to reach out and grab a claw-full of Martian soil to be deposited in three life-detecting experiments aboard the 1,300-pound lander.

On Mars, the squat three-legged craft weighs about 450 pounds because the planet's gravity is weaker than earth's.

If any tiny organisms are living in the soil, the experiments are believed capable of finding them.

Carl Sagan of Cornell University, one of the best-known advocates of searching for extra-terrestrial life, said: "It's just tremendously exciting, especially after a series of Soviet failures. Mars is a very tough place to land."

The Soviets have landed two spacecraft on Mars but both ceased functioning shortly after arrival.

As the lander entered the Martian atmosphere, it was travelling about 10,000 miles an hour, but parachute and braking rockets slowed it to a mere 5.5 miles an hour as it dropped to the surface at 4:53 a.m. PDT.

When signals reached earth 19 minutes later, officials and mission controllers whooped, cheered and hugged each other. The warmest applause was reserved for Jim Martin, the burly project manager with a misty look in his eyes.

"I just want to say this is the happiest time of my life," he declared. He praised the thousands of persons involved in the eight-year project.

Your Good Health

Dear Dr. Thosteson: Please tell me about lupus. How does it act? What can it do to your body? What can you take for it? All you can tell me.—**B.B.**

There are two kinds of lupus (LOOP-us). One affects the skin only and that's called discoid lupus. It causes a rash on the face and chest and is treated with steroid creams and avoidance of sunlight.

The second type is more serious because the whole body is involved. This is "SLE" — systemic lupus erythematosis.

It is a mysterious ailment that has been studied for many years.

Chiefly, there is an effect on the body's connective tissue. That is the fibrous "cement" material which supports and connects cells of internal organs. It is also what bones and blood vessels are made of.

Thus it can affect any organ — the skin, joints, heart, nervous system and kidneys, for examples.

It occurs mainly in women in their 20s and 30s and the attacks are sporadic.

While the cause is not quite clear, it is thought to be what is called an "auto-immune" disease. That is one where the body develops antibodies against (or attacks) its own tissue.

Arthritis-like symptoms appear, with several joints involved. This is followed by fever, nausea, weight loss and general weakness.

This group of symptoms will cause a doctor to suspect SLE, especially among women. About 85 per cent of its victims are women. A certain type of white blood cell is usually found. A test for the special antibodies verifies SLE in about 99 per cent of the cases.

Present treatment for it includes aspirin. Some of the drugs used for malaria (such as quinine) are also tried, but long use can have side effects. The corticosteroid drugs have been effective in some cases.

Bulgarian wrestler injured

MONTREAL (CP) — Peter Kirov, Bulgaria's two-time gold medalist in Greco-Roman wrestling, suffered an apparent shoulder separation and lost by disqualification in Tuesday's opening round of Olympic competition.

One loss doesn't eliminate an Olympic wrestler, but Kirov, 33, left the mat in pain. Initial reports were that he would not continue.

He was hurt in his 114.5 pound match with Romania's Nicu Ginge. Kirov was trying to bridge up to escape a pin when hurt.

The Weather

Wednesday, July 21

Cloudy becoming sunny in the afternoon. Winds brisk westerlies at times. Tuesday's precipitation 2.5 mm. Sunshine 4 hours, 0 minutes. Recorded high and low at Victoria 20 and 12. Today's forecast high 20. Today's sunrise 5:34, sunset 9:06, moonrise 1:13 a.m., moonset 4:29 p.m.

East coast of Vancouver Island — Cloudy. Morning showers, sunny in the afternoon. Winds light. Tuesday's precipitation nil. Recorded high and low at Nanaimo 22 and 14. Forecast high 22.

West coast of Vancouver Island — Cloudy. Morning showers, sunny in the afternoon. Winds light westerly. Forecast high at Tofino 17.

North coast — Cloudy with a few showers. Highs 15 to 17.

Extended outlook Friday through Sunday — Mostly dry. Cool with warming trend over weekend. Highs 20-25, lows 10-15.

	Max.	Min.	Prcp.
St. John's	22	11	—
Halifax	25	16	—
Fredericton	28	16	—
Charlottetown	25	14	—
Montreal	28	19	—
Ottawa	30	17	—
Toronto	29	17	—
North Bay	26	18	—
Thunder Bay	31	16	—
Kenora	26	14	0.3
Churchill	14	8	—
Winnipeg	29	9	3.6
Brandon	29	9	20.6
Regina	24	8	0.5
Saskatoon	24	7	—
Prince Albert	23	5	—
North Battleford	23	11	0.5
Swift Current	21	8	—
Medicine Hat	23	12	0.5
Lethbridge	24	11	—
Calgary	21	11	0.8
Edmonton	23	11	—
Cranbrook	29	12	—
Castlegar	31	12	—
Penticton	32	15	—
Revelstoke	28	12	—
Vancouver	25	15	2.8
Prince Rupert	14	11	15.7
Terrace	15	11	12.2
Stewart	17	10	3.0
Port Hardy	17	12	6.9
Tofino	14	11	13.0
Comox	20	16	—
Prince George	29	13	1.3
Williams Lake	25	12	—
Blue River	28	14	Trace
Kamloops	33	21	—
Dawson City	23	7	0.5
Whitehorse	22	5	—
Fort Nelson	21	10	—
Fort St. John	19	10	—
Peace River	20	7	—
Yellowknife	16	10	—
Seattle	27	15	3.6
Spokane	31	18	—
Portland	28	17	—
San Francisco	18	12	—
Los Angeles	24	18	—
Phoenix	39	30	—
Las Vegas	38	23	—
The Pas	23	12	—
Chicago	29	23	—
New York	32	23	—
Miami	32	28	—

TIDES AT VICTORIA HARBOR
(Tides listed are Pacific Standard Time)

	Time H.M.	Ht. Ft.	Time H.M.	Ht. Ft.	Time H.M.	Ht. Ft.	Time H.M.	Ht. Ft.
19	04.15	4.2	10.15	5.6	13.45	5.9	20.10	8.1
20	04.50	3.6	12.30	6.2	15.45	6.9	20.30	8.2
21	05.30	3.2	13.15	6.6	16.45	7.4	21.00	8.4
22	06.05	2.7	13.45	6.9	15.45	7.3	21.55	8.6

TIDES AT SOOKE

	Time H.M.	Ht. Ft.	Time H.M.	Ht. Ft.	Time H.M.	Ht. Ft.	Time H.M.	Ht Ft.
19	02.30	4.8	07.35	5.8	11.05	5.5	19.30	8.7
20	03.50	4.3	09.30	5.9	13.45	6.3	20.00	8.9
21	04.45	3.8	11.15	6.3	14.30	6.8	20.35	9.1
22	05.30	3.4	12.00	6.7	15.45	7.3	21.15	9.3

TIDES AT FULFORD HARBOUR

	Time H.M.	Ht. Ft.	Time H.M.	Ht. Ft.	Time H.M.	Ht. Ft.	Time H.M.	Ht. Ft.
19	05.05	4.6	12.15	7.7	15.20	7.4	22.05	10.1
20	05.45	4.1	14.15	8.3	16.30	8.2	22.35	10.0
21	06.35	3.7	15.15	9.0	18.00	8.8	23.10	9.9
22	07.20	3.2	16.00	9.6	19.25	9.1	23.55	9.9

5-Inch Continuous
GUTTER
in baked enamel
NO SPIKES INSIDE HANGERS ONLY
Supports a Ladder Heavy Gauge .032
479-7121
FREE ESTIMATES
B.C. ALUMINUM
"THE NAME YOU KNOW"

STEWART & HUDSON
BUILDING SUPPLY CENTRE

Concrete Patio Stones
2" Plain Finish
8"x16" each ..... 45¢
12"x12" each ..... 68¢
12"x16" each ..... 93¢
2¼" Plain Finish
10"x20" each ..... 66¢
20"x20" each 1.66
2⅜" Exposed Finish
12"x12" each 1.19
16"x24" each 2.79
24"x24" each 3.99

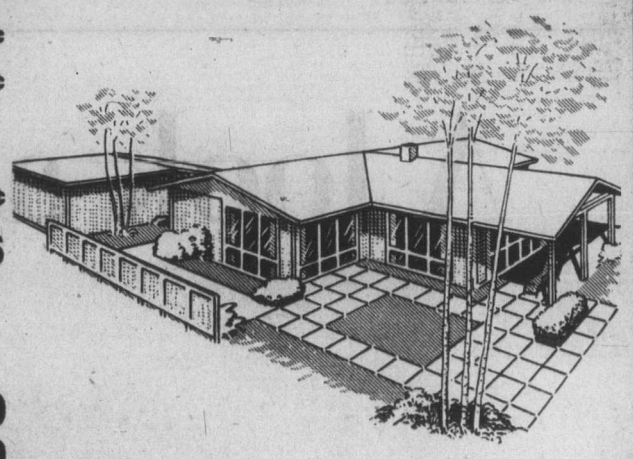

Indoor-Outdoor Carpet

Twelve-foot wide rolls of indoor-outdoor carpet. Rubber back, primarily for indoor use and latex back for outdoor use on sundecks, patios, porches, etc. Colour choice may be limited.
Latex Back ..... sq. yd. 2.66
Rubber Back ..... sq. yd. 2.96

Economy Grade Dressed 2x4
Ideal for multitude of do-it-yourself projects. Check these prices for real value.
4' length each ..... 17¢
5' length each ..... 22¢
6' length each ..... 27¢
8' length each ..... 39¢
10' length each ..... 49¢
12' length each ..... 66¢

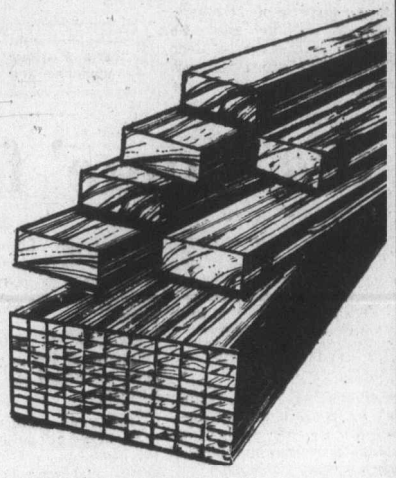

Utility Grade Rough Cedar

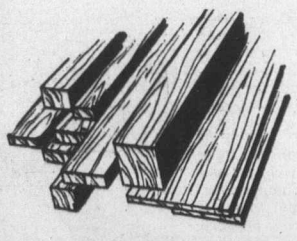

	6'	8'	10'
1"x6"	54¢ ea.	72¢ ea.	88¢ ea.
1"x8"	72¢ ea.	96¢ ea.	1.18 ea.
1"x10"	95¢ ea.	1.28 ea.	1.59 ea.

Shop Grade Sanded Fir Plywood
⅜"—4'x8' sheet 6.79
9/16"—4'x8' sheet 9.66

Paint and Stain
*Interior/Exterior Latex, Gal. 5.66
*Exterior Oil Base Paint, Gal. 6.96
*Latex Fence Stain Red, Green or Brown, Gal. 4.96

STEWART & HUDSON CHARGE & BUDGET ACCTS NO DOWN PAYMENT
400 GORGE RD. EAST 386-3211
Victoria hudac MEMBER
OPEN 7:30 a.m. to 5:30 p.m. INCLUDING SATURDAY
Prices Effective 'til July 27th Only
master charge CHARGEX
7-20

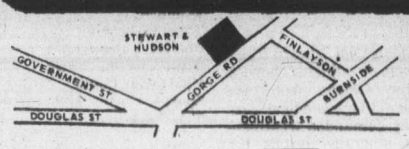

STEWART & HUDSON
BUILDING SUPPLY CENTRE

Orion deal signing today

Meaney
. . . bronchial pains

OTTAWA (CP) — The government and Lockheed Aircraft Corp. will sign a contract today for 18 Orion aircraft for the military, sources close to government-company negotiations said Tuesday.

The aircraft, to replace the Argus long-range patrol planes now patrolling Canada's North and coasts, will cost the government slightly more the $1 billion. About $700 million of that will go to Lockheed.

The remainder will be for such things as ground support and training.

It will be the largest single military expenditure in Canadian peacetime history.

Th sources said the government has negotiated a "clean" contract in which it will not be responsible for any interest payments on Lockheed borrowing.

The sources had said last week the pact could be signed if Lockheed could absorb $3 million in interest payments outstanding after almost two months of negotiation.

They said Tuesday Lockheed has absorbed that amount.

The contract will be a modification of one that the government would have signed last May if the company could have borrowed $375 million to finance the first three years of a five-year project.

The earlier contract died and Lockheed resubmitted its proposal with some changes to make financing easier.

Under the modification the Orions will be delivered a year late and some of the sophisticated equipment will not be installed until even later.

Lockheed has said the aircraft will be able to perform all its NATO anti-submarine roles but some of its civilian roles will be restricted until special equipment is installed in the aircraft.

The sources have said Goyer has had sole charge of negotiations since the former proposal died in May and that he was determined from the outset to eliminate the need for the government to pay interest charges.

Under the former proposal, the government would have paid up to $108 million interest on Lockheed borrowing. Under the new proposal the government will pay about $40 million less than the $1.063 billion it would have had to pay under the May project.

The sources said the defence department which, because of government spending restraints, had little cash to spend in the first years of the contract, has squeezed its budget and come up with a bit more money.

The defence department first started considering the replacement of the Argus in 1969. The formal search started in 1972.

Last November the cabinet selected Lockheed, in the belief that the financially hit, scandal-plagued company could raise the necessary bank borrowing.

Lockheed said later it had given no undertaking to raise the necessary money, defence department statements notwithstanding, setting off a controversy that lasted inside and outside the Commons until May.

During the debate, Goyer abruptly transferred Larry Stopforth, a senior supply department official who had worked as No. 2 man in the interdepartmental patrol plane project office for allegedly mis-informing him.

Stopforth has launched a libel suit against the minister in connection with some remarks the minister made.

Guerrilla chiefs slain in raids

BUENOS AIRES (UPI) — The army announced Tuesday its security forces had killed Mario Roberto Santucho, considered the top guerrilla leader in Sough America.

Military sources called it a devastating blow to the Argentine guerrilla movement.

The private news agency Noticians Argentinas said the same troops who shot Santucho Monday in a Buenos Aires suburb killed Gorriaran Merlo, his second-in-command of the people's Revolutionary Army, and, in a separate raid, five other members of the high command.

Santucho, 40, was founder and leader of the People's Revolutionary Army, known as ERP for its Spanish initials, and was considered Argentina's most powerful guerrilla leader since Ernesto "Che" Guevara was killed in a shootout with security forces in Bolivia in October, 1967.

Santucho, reported to be a Harvard student who underwent guerrilla training in Cuba, began organizing the ERP in the early 1970s.

Military sources called Santucho's death the most significant victory in the six-year anti-guerrilla struggle. The newspaper La Opinion called it "the beheading of the organization and the prelude of its extermination."

NAMES in the NEWS

Heroine finds friends

CRIPPLE CREEK, Colo. — The townspeople in this failing gold mining community Tuesday rallied behind a woman who suffered near-fatal injuries in efforts to stop her 1,700 pound Belgian horses from stampeding through a crowd of tourists.

Magen Murphy, 26, suffered a punctured lung, six crushed ribs, a ruptured spleen and a badly fractured ankle in the July 10 incident. Residents plan a Magen Murphy Day July 26 to raise funds to pay the woman's medical costs. She had no personal injury insurance.

Miss Murphy said from her hospital bed in nearby Colorado Springs: "I knew I had friends when I saw how they rallied. I was just awed by it."

□

MORAN, Wyo. — **Princess Grace** of Monaco, her husband **Prince Rainier,** and their three children went rafting on the Snake River, much to the surprise of the other 16 tourists on the raft. **Phil Breedlove,** manager of Jenny Lake Lodge where the royal family is staying, said they enjoyed the scenic trip — which lasted almost 6½ hours — over a section of the river far removed from the rapids. The family joined Breedlove and other tourists for his regular Monday afternoon champagne party.

□

WASHINGTON — AFL-CIO President **George Meany** is in George Washington University hospital for treatment of a persistent bronchial problem. Meany entered the hospital shortly after a news conference to endorse democrat **Jimmy Carter's** presidential candidacy. Meany will be 82 on Aug. 16.

□

WASHINGTON — **Juanita Ashcraft,** 55, was nominated Monday by **President Ford** to be assistant air force secretary for manpower and reserve affairs, which would make her the first woman assistant secretary in any of the military services.

□

PHILADELPHIA (UPI) — **Harold E. Stassen,** making his sixth attempt to capture the Republican presidential nomination, says he can unite Republicans if **President Ford** or **Ronald Reagan** fail to win the nomination on the first ballot.

□

TEL AVIV — **Lady Bird Johnson** is in Israel on a six-day private visit as guest of Foreign Minister Yigal Allon.

□

EDMONTON — **Capt. Garth Martin,** a Boeing 747 pilot for Wardair Canada Ltd., embarked Monday on a cross-country flight from Edmonton to Toronto in the only surviving post-war-produced Fox Moth in Canada.

□

BELLA COOLA (CP)— Helicopter and foot searchers along the Dean River near Bella Coola, 200 miles north of Vancouver, have failed to find any sign of **Shermer Lee Sibley,** a prominent American businessman missing and presumed drowned following a fishing mishap July 16.

□

NAIROBI — President **Idi Amin** of Uganda is planning a pilgrimage to Jerusalem, Uganda Radio said Tuesday. "Whether the Arabs or Israelis like it or not he intends to make a pilgrimage to Jerusalem," the broadcast said. The radio said Amin will "stay in the mosques around there," and would inform the Israeli authorities "three or five days in advance and he expects to land at Lod airport."

Police seek wealthy sewer rats

NICE (Reuter) — Police combed the sewers of Nice Tuesday for clues to the burrowing raiders who may have pulled off the world's biggest bank robbery.

The robbers took an estimated $10.2 million from the vault of the Societe Generale Bank by tunnelling 26 feet from the city's sewer system.

Furious bank customers besieged the building when news of the weekend robbery broke and police had to protect the manager from attack. One indignant man repeatedly kicked at the front door, shouting. "The manager should be shot!"

In all, 320 of the bank's personal safety deposit boxes were rifled in the theft, together with a night deposit safe containing $2.07 million which included receipts from this wealthy Mediterranean resort's supermarkets.

Bank sources said it would take time to total the loss.

The thieves, believed to number at least six, apparently looted the vault at their leisure.

Police said they spent up to 50 hours in the vault and left behind a mass of half-eaten sandwiches and drinks, oxy-acetylene bottles, a ton of cutting equipment, six chairs, a variety of pornographic pictures and a message scrawled on a wall— "no shooting, no violence, no hate." They did not leave fingerprints.

Grenades shake Salisbury

SALISBURY (UPI) — Attackers threw grenades into a nightclub and at a restaurant in central Salisbury Tuesday night in the first acts of terroism in the Rhodesian capital since 1968.

A police spokesman said two persons were injured.

One grenade was thrown through a window of the Pink Panther restaurant where about 30 persons were dining. The spokesman said a white man was seriously injured by the explosion and the restaurant's owner, Miss Ola Bordulak, suffered shrapnel injuries.

The other grenade was thrown at La Boheme nightclub, also in the centre of the capital, but the spokesman said it exploded in the street outside, apparently causing no injuries but damaging three automobiles.

"This is an act of terrorism, I think it can safely be described as that," the spokesman said.

The spokesman said a black man was seen running from the nightclub immediately after the explosion. The blasts went off within about two minutes of each other. The restaurant and the nightclub are about a mile apart.

It was the first terrorist attack in Salisbury since 1968 when a grenade was thrown into a coffee shop.

Refugee hurt get reprieve

BEIRUT (AP) — Lebanon's warring factions agreed in a surprise meeting Tuesday to a short truce to evacuate the wounded from a besieged Palestinian refugee camp and took tentative steps toward setting up negotiations to end the civil war that began 15 months ago.

Participants stressed the "very preliminary" nature of the meeting, arranged by Egypt and other unidentified foreign governments.

High filtration is only half of it.

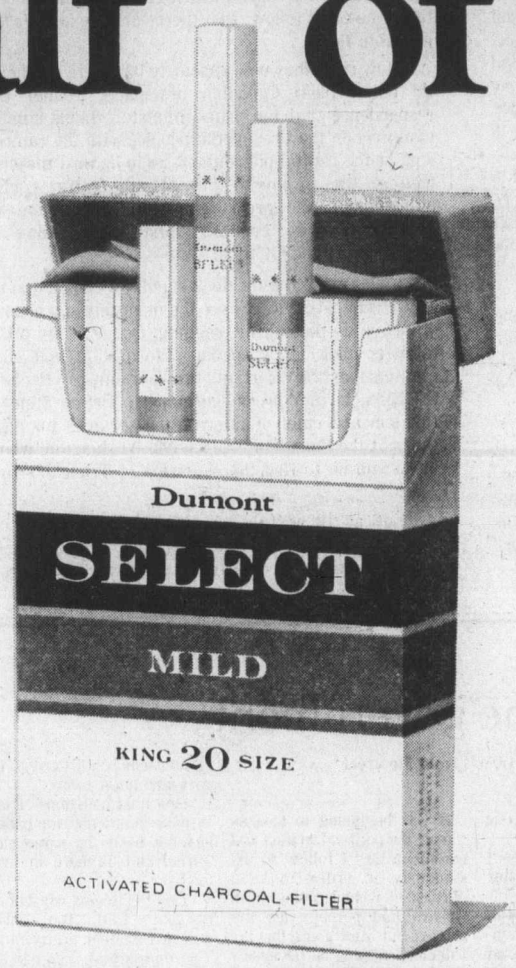

Canadian smokers have searched for a long time to find a cigarette that had an efficient filter *and* good flavour. Several cigarettes were introduced with highly effective filters. *But they filtered out most of the flavour too!*

At last, new Dumont SELECT MILD Cigarettes bring you the answer to both *mildness* and *flavour.* Here is a cigarette with full, rich tobacco flavour. An unusually satisfying cigarette. At the same time, Dumont SELECT MILD has an advanced dual filtration system which makes it truly, sensibly mild. Try a pack and judge for yourself. You'll enjoy its flavour . . . and welcome its mildness.

Sensibly mild ...unusually satisfying

Warning: Health and Welfare Canada advises that danger to health increases with amount smoked—avoid inhaling. • Tar 9 mg. Nic. 0.6 mg.

The Daily Colonist.

"An Independent Newspaper . . . The Organ of No Clique or Party"

1858 — Published every morning except Monday by The Colonist Publishers Limited at 2621 Douglas Street, Victoria, B.C., V8W 2N4. Second class mail registration number 0516. All undelivered copies or any notices respecting changes of address are to be sent to the above address. Member Audit Bureau of Circulation — 1976

RICHARD BOWER — Publisher and Editor-in-Chief

Constitutional fire

THERE'S BEEN LITTLE HEAT of late in the long-simmering question of bringing the British North America Act to Canada. It was last at boiling point early in the year when, it will be recalled, Prime Minister Trudeau said he would be willing to fight an election on the issue.

It was a startling statement of determination to remove the technically limp hold of the Parliament of Britain on the Canadian constitution. If, for any reason, Canada wished to rewrite the document there could be no argument from Whitehall.

Nevertheless, the prime minister was willing to risk alienating his own Quebec, saying that with or without the consent of the government of that province, it was his intention to place the BNA Act formally and fully under direct Canadian jurisdiction.

Quebec has consistently opposed patriation, fearful of the possible loss of provincial rights, and the Trudeau statement fired up speculation on why he would go out of his way to offend his political friends.

Actually there was little response from Quebec which might have seen, as others did, the prime minister's shocker as a diversionary tactic. He was under considerable political pressure at the time. It was at the height of the "Judges' Affair" when some of his ministers were being accused of attempting to tamper with the processes of the courts.

Whether this was so, the feeling remains that there is more to "bringing home the constitution" than meets the ear.

This is evident in views expressed at a day-long seminar held the other day by the Summer Institute of Political Studies at Simon Fraser University. There were a number of distinguished participants, among them Oxford Professor S. E. Finer who favors bringing the constitution to Canada but whose remarks contain a sound of doubt on motive. Patriation to him "seems harmless and perhaps necessary or perhaps desirable." It would "correspond to a reality." It strikes him as praiseworthy "if that's all that's meant by patriation."

Another visiting professor of political science, James Eayrs of the University of Toronto, favors BNA Act patriation too, because he believes a consensus for such action exists.

But he warns against thoughts of redrafting the constitution: "It would be opening Pandora's Box."

It should be expanded, though, with a bill of rights which would not be "a bill of goods" but a charter of freedom and liberties as "an aid to public education, a lever to raise public consciousness, an antidote to apathy and fear."

It should be entrenched in the constitution so protectively that no government, federal or provincial, could do harm to the rights of individuals, he says, which can be taken as an expression of concern over what might be behind Trudeau thinking.

Smaller than ever

TWO MONTHS AGO a Gallup Poll placed the personal popularity of Pierre Elliott Trudeau at an all-time low. The opinion survey was taken just before the prime minister marked his eighth anniversary in power and it showed a 49 per cent disapproval rating. Nearly half the voters didn't like the way he was doing his job with only 33 per cent saying they were satisfied with his performance. The remaining 18 per cent chose not to express their feelings.

Reports of the survey pointed to a steady slide from grace since one taken in May of 1974 before Trudeau regained his parliamentary majority. That one gave him a 48 per cent approval rating which slipped to 42 per cent in October of last year. And now it's 33.

Several reasons were given for the failing: the price and income control policy and the inept manner in which it is being carried out, the prime minister's year-end musings about a more heavily regulated "New Society," his handling of the "Judges' Affair," the awarding of airport concessions ("Sky Shops").

The Trudeau visit to Cuba at the time of Castro's involvement in the Angolan civil war also was mentioned. There was the trouble, as well, with the planned purchase of $1 billion worth of long-range Orion patrol aircraft from the scandal-ridden Lockheed Corporation.

Political commentaries of the day made much of it, naturally, and there were suggestions that more of the same could follow: that there could be further falling from favor.

How right they now appear to be; there can be little doubt from Canadian newspaper reader correspondence that the prime minister stands smaller than ever in the eyes of the people, with the ramrodding of the capital punishment issue against majority feeling, the threat to life of air traffic control bilingualism, the pressing of the impossible two-languages policy generally and his amazing interference in the Olympic Games.

It was thought after the last poll was taken that the 33 per cent rating would see the mounting of a counter offensive to boost the sagging image. The prime minister took on a special information and communications adviser in the person of Richard O'Hagan, former press secretary to Prime Minister Pearson and chief of information services for eight years at the Canadian Embassy in Washington, whose job would be to find the charisma of Trudeau's first years.

But, as the next Gallup Poll surely will show, it's lost forever. The prime minister has buried it so deep and keeps heaping it over that it can never be restored.

I Beg to Differ

State of the government

By FRANK LOWE from Montreal

After reading for weeks about the state of our Canadian government — the prime minister is depressed and weary, the other cabinet ministers are beginning to wilt in the heat — I thought I would ask my own personal source in Ottawa what this was all about.

"I understand," I began, "that the prime minister no longer wears a flower in his buttonhole because he is so depressed the flower withers as soon as he puts it on."

★ ★ ★

"Nonsense," replied my source. "The prime minister is merely trying to set an example for the rest of the country. He has asked all of us to cut back, to tighten that old belt. So he has given up wearing a flower in his buttonhole.

"Flowers don't grow on trees, you know."

"All right," I continued, "but what about these reports that say he is looking tired these days — doesn't seem to have that old bounce?"

"Look fat boy," my source retorted graciously, "how would you feel if you had two small boys and every night, after a hard day at the office, you had to come home and give them piggy-back rides? Actually, it might be good for you. Take off some of that lard. But I bet you wouldn't last one night.

"Under the circumstances, I would say the prime minister is bearing up very well."

"Okay," I said. "No need to get personal. But what has happened to Goyer? He seems kind of burned out, or so I have been told. Reports I have read say he seems to be hanging on the ropes."

"Not a bit of it," my source replied. "Goyer is merely getting his second wind. After all, he has spent a few hectic weeks out hunting scapegoats. You've never had to go scapegoat hunting in the interests of your country, but it is hard, demanding work."

"Scapegoats are elusive things and it takes a lot of leg work to track one down. Especially here in Ottawa. This is the home territory of the scapegoat, remember, and they know every hiding place in the territory.

"Flushing out a real, acceptable scapegoat, one with a good enough spread of antlers that you would be proud to hang it in your trophy room, is most difficult. So instead of sniping at Goyer, I think the political writers should be congratulating him on a difficult job well done."

It was beginning to look as though the political writers and commentators I follow so assiduously in order to keep abreast of what is going on in Ottawa had perhaps led me astray. But after going this far I decided to plug on because I figure it is my duty to get to the bottom of these things for the sake of my own readers.

So I continued. "What about Richardson?" I queried. "I have heard he is in trouble."

★ ★ ★

"Pure fabrication," my source assured me. "Richardson is merely suffering from a touch of air sickness. That last flight he took was a rather bumpy one. He ran into all kinds of air pockets and unexpected cross currents and it left him feeling a mite woozy.

"But he's all right. Any day now he'll be ready to take off again, you mark my words."

I marked his words by carefully writing them in my notebook. Then I asked: "How's Faulkner these days? He seems very quiet, for him, at least."

★ ★ ★

"You have a point there," my source confirmed. "I'm worried about Faulkner. I'm afraid if he doesn't take a rest he may go deaf, and perhaps blind. You see, he spends all his time listening to radio programs and watching TV productions — simultaneosly, mind you — to make sure they are doing the Lord's work by spreading Canadian culture.

"It is a hard life — after all, how many Expo baseball games can you watch and keep your sanity? — but I am sure all he needs is a little rest. In a dark and quiet room."

"One final question," I said. "I have heard that the cabinet has not been the same since Turner quit. Is there any truth in that?"

"Don't believe a word of it," my source said. "To us Turner was just another pretty face."

So that is that. You can now relax. Our government is in good hands. Some of our leaders may be looking a little frayed around the edges, but they're still capable of fighting that good fight.

Today in History

By The Canadian Press

1873—The Jesse James gang committed its first train robbery, taking $3,000 from the Rock Island Express at Adair, Ohio.

1959—The federal court in New York ruled that Lady Chatterly's Lover was not obscene when considered as a whole.

1973—France exploded the first bomb of a new nuclear test series at Mururoa Atoll test site.

The Now Society

"That cheapskate! When I think of the years I wasted admiring a lousy museum replica!"

Quebec waverers on capital punishment

They got the message

By LUBOR J. ZINK from Ottawa

Would you believe a connection between capital punishment and bilingualism? Sounds strange, doesn't it? But a direct link between the two totally different issues has been established on Parliament Hill.

It happened as the House of Commons, stretching its already longest session into summer recess, was groggily approaching votes on a first batch of amendments to bill C-84. The amendments called for retention of the death penalty for murderers of policemen and prison guards on duty, for high treason and for certain acts of terrorism.

★ ★ ★

With several MPs who voted for aboliton of capital punishment on second reading of the bill wavering under urgings from their overwhelmingly retentionist constituents, the government needed some extra pressure on its backbenchers to defeat the amendments. That's where bilingualism provided the rope, so to speak.

Since the Grit waverers were mostly from Quebec, an issue of special significance to Quebeckers was needed. Such an issue happened to be handy in the emotional dispute over bilingualism in air traffic control.

Word was passed to Quebec MPs from on high that the two seemingly unconnected matters were in fact closely linked politically, for defeat of bill C-84 would be widely interpreted as a mortal blow to the Trudeau regime. Passage of the amendments, the Quebec MPs were told, would actually mean defeat of the government with all its assertions of the "French fact," including bilingualism and the whole gravy train of "French power" in Ottawa.

★ ★ ★

No such message was, of course, formally given in caucus or individually by the PM or any of his cabinet yes-men to the Quebec MPs. But they got it just the same, loud and clear. And it worked so well on the inflamed tribal emotions that none of the waverers dared to vote for the amendments while quite a few of the Quebec MPs who voted against abolition in the touch-and-go showdown on second reading of bill C-84, voted against the amendments.

When it was all over, one of the MPs who switched told me he did so "to save our government." When I asked what "our government" meant in this context, the explanation covered the Liberal party, Quebec influence in federal politics, bilingualism and Pierre Trudeau — in short "the whole thing."

Justice Minister Ron Basford denies vehemently that the vote was influenced by a "Quebec scare." His explanation of staunch retentionists suddenly voting against themselves was that once bill C-84 was approved in principle, passage of the amendments would have violated the will of Parliament. (Horrible thought, although Parliament's violation of the will of the majority of Canadians it purports to represent somehow doesn't seem to outrage the Trudeaucrats.)

Even Basford should blush a bit (behind the ears if TV makeup covers what's in front of them) when talking utter rubbish.

No matter what he says, however, the fact remains that votes changed on the amendments among Quebec Grit retentionists as a result of skilful exploitation of the bilingual dispute in air traffic control which emotionally overshadows the capital punishment issue.

Leaving the cynical unscrupulousness of it aside, you have to admire the government's tactical dexterity. It gets itself into hot water over two highly sensitive items and turns the irrational fears and prejudices generated by one of them for pulling itself out of a hole in the other. Not bad considering that Trudeau, while preaching participatory democracy, is in fact making mockery of the representative political system by ramming through minority (or simply his own) positions against the will of the vast majority.

★ ★ ★

The technique he used is alien to democracy. Throughout history it has been the hallmark of political scoundrelism. It consists of verbal championing of some noble principle and when everyone endorses it, doing the opposite. Any protest or opposition is then denounced as betrayal of the endorsed principle.

Totalitarians of all hues have perfected this surefire trap for honest, naive and innocent people to such a degree that the current Soviet masters of the ruse sometimes manage to play a whole series of their worst weaknesses and perfidies for unbroken gain. The Trudeaucrats haven't reached such artistry yet. They are not likely to find a way for smoothing the bilingual turmoil with abolition of capital punishment, but one can't expect championship performance after only a few years of practice. No doubt they will improve with time.

★ ★ ★

Look at the charade they played with the International Olympic Committee, or their near brilliant deception of countless voters in the 1974 election. These are not mean achievements even by advanced totalitarian standards. The sanctimonious blackmail of bilingualism, which makes rational examination of any actual problem under that heading impossible, will no doubt add another glorious chapter to the destructive record of Trudeaucracy.

U.S. celebration far from over

By JOYCE EGGINTON from New York

The United States' 200th birthday is over but the celebrations are only just beginning. On the village greens of the original 13 colonies "soldiers" in eighteenth-century dress are re-creating the battles of the Revolution, bands are playing, church bells are ringing, fireworks are exploding . . . and the party will go on all summer.

This is not the way the nation's original Bicentennial Commission planned the celebration. When it started organizing the Bicentennial, 10 years ago, it thought in terms of something more national and formal—like a world's fair either in Boston, where the Revolution was launched, or in Philadelphia where the Declaration of Independence was signed. Instead, the people have taken over their own birthday party, and it is the amateur efforts in the little towns and villages which will be best remembered when 1976 has passed.

When millions of people were milling round Manhattan piers to board the tall ships which had sailed into New York harbor like a splendid armada, a few thousand others were lining the main street of Southampton — about a hundred miles to the east — for the biggest parade in the village's history. In its way it was as meticulously organized as New York's Operation Sail, and throughout this summer it will have its counterpart in hundreds of rural communities.

The villages for miles around contributed to the Southampton parade which had a hundred contingents, 25 marching bands and was a lot more fun than any of the ticker-tape parades which go up Broadway. The police pipe bands were there. The high school cheer leaders. The veterans of the First World War. The village officials in a vintage Ford. The horticulture society. The volunteer firemen, pride of every American village, waving to their friends in the crowd.

The firemen from the Long Island village of Montauk were dressed as eighteenth-century English sailors and had re-created (on wheels) a British man o'war which took part in the Revolutionary blockade and which foundered on the rocks near Montauk Point. It took the firemen every minute of their spare time since January to make their model of HMS Culloden, and they are holding a fish fry to help pay for it. It will not, of course, but it will be another excuse for a party.

Thousands of American history buffs wearing meticulous copies of eighteenth-century military uniforms will spend this summer "fighting" Revolutionary battles over the old grounds.

Very little about America's birthday is turning out the way it was predicted. Commercialism has not taken over. There are some garish souvenirs but not many people are buying them. There is no world's fair but there are scores of lesser events, all spontaneous and touching. Philadelphia did have a visit from the Queen but the really spectacular show, the parade of tall ships, happened off New York — that impoverished and maligned city which was held by the British through most of the Revolution and did not have much place in the original plans for the Bicentennial.

Before Operation Sail here, some of this city's newspapers prophesied that hundreds would be injured by the mobs, and that balconies of elderly apartment houses on the banks of the Hudson might be so weighed down by sightseers that they would drop off into the river. None of these things happened. Except that it was bigger, New York's birthday party was as light-hearted and companionable as those that are now being celebrated in the villages. The only real disaster which befell its organizers was their failure to provide enough public lavatories.

OFNS — Copyright

Our home

From The Globe and Mail

A faint beacon in the gathered gloom of money borrowed, balance due, interest rates and monthly payments flickers in the classified ads section of today's Globe and Mail.

"The Moores wish to announce that they have paid off their mortgage . . . While not ungrateful . . . they wish to inform the senior officers of the two companies (concerned) that they may now jump into the coldest, deepest and muddiest parts of Lakes Winnipeg and Ontario, respectively."

Futile, of course, to stick out the tongue at the gods. The dank, dark recesses of Lakes Winnipeg and Ontario will wait in vain. The economic leviathan lumbers on, casting its shadow across the land.

But it's the thought that counts. At least one couple is unfettered, smug and smiling—if only for today.

Gorde Hunter

UNTIL NOW, the emergence of the so-called Third World has been brought to our attention by such annoyances as increased oil prices, by the bombastic rhetoric of the unrecognized PLO at such events as Habitat, and by acts of terror perpetrated in almost every corner of the globe.

It took, however, the 21st Olympiad to hammer it home in a manner that can no longer be disregarded. The racial and ideological splits are beyond the intervention or healing stages. We must now take it as fact — unfortunate fact — that colored is colored, white is white and never the twain shall meet in certain sections of the world.

IT HAS BEEN SUGGESTED the present Montreal Olympics might be the monument (or headstone) for the international competition — that never again will the countries of the world be together for friendly athletic jousting.

Actually, the Olympic monument is, in all probability, the facility in Munich where they held the 1972 Games, because these Games in Montreal are far from a meeting of the nations of the world. Too many have opted out or been kicked out for a variety of political reasons.

Russia hosts the world, it says here, in 1980, but you could do worse than wager a ruble or two that the 1980 Olympics might never come to pass.

CHINA HAS PASSED the word — come play with us if you don't like their game — we'll play our own game. China has given their diplomatic couriers the go-ahead to invite the dissident African and Asian nations to Peking for a sort of Third World Games, and the dissident nations are listening with careful attention.

China has said, come, we have the facilities, we don't need their "world" games, we don't need the history and prestige of their Olympiad.

In effect, then, what started so long ago at Mt. Olympus in Greece, is about ready to join the Dodo as a museum piece of the past. Even international competition is not immune to the blandishments or chicanery of international politics.

THERE SHOULD BE no surprise about the impending divorce. The turmoil has been present for years, but has only now reached the flashpoint. There should be no surprise, either, about the crash course we as Canadians find ourselves on — a crash course with other Canadians.

Hide your head in the sand, call reporters of such separatism "rednecks" and wrap yourself in the insular safety of 25 years ago if you choose to disbelieve or ignore what is happening in our own backyard.

The tip of the iceberg has been evident for many years, but in actuality it took the recent air traffic controllers and airline pilots' associations to show the mass of feeling under the surface.

THEY HAVE BEEN ACCUSED of out-and-out racism. The charge is that they were using the air safety factor as a convenient excuse, or ploy, to cover their real reasons of bigotry.

At best, maybe partly true, but if so, then they merely brought into the open what most non-French in Canada have been thinking for a long time. The altruists will scoff and scold, only the altruists must realize they are a minority.

The air traffic thing has been swept under the rug — temporarily — but once the Olympics are out of the way — look for it to flare anew and with an even greater intensity.

IF THIS IS RACISM, however, it is racism on a scale no greater than the racism practised in Quebec. The altruists use a convenient lapse of memory when Quebec's language act (Bill 22) is offered in rebuttal.

Quebec has had the benefit of the Ottawa connection in the whole bilingual force-feeding. It has had lieutenants like Jean Marchand pushing the Quebec cause, but doing so under the guise of bringing Canada together. I suggest Marchand, who was forever bleating about real or imagined slights from English Canada, was only interested in pushing the cause of the Francophone and not in the cause of Canada as a whole nation. In retrospect, the Marchands of Canada have done more to tear the country apart than bring it together. The pacification of six million has done nothing to reassure the other 16 million.

HOW LONG WILL the present Canada last? Will it make it through another decade? I doubt the deep divisiveness will allow even that long and then (if they should be still operating) who would be the official Canadian representative at the Olympics?

And one final thought about China's offer to hold an Olympics of its very own. Why don't we lend China Jean Drapeau to oversee construction of facilities? The little man with the grandiose schemes would surely bankrupt Mainland China in short order, and just think of the closer ties this would give us with Russia. Might mean billions in extra trade.

The external affairs department would rub hands in unconcealed glee.

"And then, Your Lordship, he made what I consider to be a defamatory remark — Called me a sterling fellow."

Sampling white civilization and finding it wanting

By MICHAEL ARKUS of Reuter from Alto Garcas, Brazil

Brazil's Indian tribes barely out of the stone age, have sampled white civilization and found it wanting.

Although appreciative of the technical advantages of the 20th century, the pure-blooded descendants of the country's original inhabitants are highly critical of what they see as the moral bankruptcy of modern society.

They reject the subterfuges and bureaucracy of modern government and cannot understand the white person's propensity to lie.

In a recent meeting of tribal chieftains near this western Brazilian town, as well as in other contacts with civilization, they have put their views with a pungency that shows a blend of philosophy, sagacity and poetry.

Chief Juruna of the Kavante tribe summed up his opinion of the whites after 30 years of contact with civilization:

"I have fought to learn the life of the white person," he told the assembled chiefs. "The life of the Indian is simple. The life of the Indian is more civilized than the white. The white lives in the city, but is not civilized."

The question of white deceit seems to be a recurring theme, even among Indians who have had little contact with civilization.

The Surui Indians had their first proper contact with modern people only about six years ago, but it did not take them long to learn.

In a jungle village in the western Amazon, a Surui wished to exchange his bow and arrows for a visitor's handbag.

When told it was impossible today but that the visitors would return tomorrow for the exchange, the tribesman chuckled and rightly predicted, in the little Portuguese he could muster, "Return, white man, lie."

The Indians express impatience at being treated like animals by whites.

"Indians are not beasts; they are human beings," Chief Juruna declared. Another Xavante chief, Noziu, added, "White man think only he intelligent; we too intelligent."

Chief Uruna had harsh words for the white form of government:

"The government gets tired of helping the Indian because the Indian never votes for a deputy in the elections (tribal Indians, under Brazilian law, are treated as minors and do not vote).

"The Indian does not pay taxes, so the government is not interested in the Indian. The government should look more at the Indian, but it looks more at the Indian's womenfolk."

Condemning delays in answering the Indians' requests, Chief Aidji of the Bororo tribe said, "By the time any measure is taken we have already died five or six times."

Showing their growing political awareness and their attempts at unity, forged out of a common suffering, Chief Sanpre of the Xerente tribe said: "My brothers, I call you brothers because I am an Indian, I an a brother of the same color, of the same massacre."

Bororo Chief Txibaibou added: "We are all Brazilians, more Brazilian than the civilized white. We are the legitimate sons of this land."

The chiefs usually use the word white generically to define a non-Indian, white or black.

But they sometimes make a distinction. Chief Geraldo of the Galibi tribe, criticizing the dispossession of the Indians, said, "Even the black slave from Africa is rich with our wealth."

In their own communities the Indians share everything and there is apparently no crime. They show a tolerance and respect for the beliefs of others.

When Roman Catholic missionary Francisco Gil visited a Surui village, he agreed to share a hut with an old woman out of respect for the Indians' customs.

But as soon as the Suruis learned about the priest's vows of celibacy and separation from women, they built a special hut for him alone.

To the editor

To be considered for publication in entirety or in part, letters to the editor should be on subjects of general interest. Preference will be given to those that are brief and to the point. Pen-names will be used, if requested, but all letters must be signed by the writer whose address also must be included.

News item protested

In your July 14 edition you ran what purports to be a news item regarding the resignation of Mr. David Campbell, deputy city engineer of the City of Victoria. Your reporter states that Mr. Campbell was "sidetracked two years ago to the position of deputy engineer." Your reporter further states "that following numerous rows with former mayor Peter Pollen, Campbell was eventually relegated to what he considered obscurity."

This flagrant editorializing by your reporter I hardly need say violates the very basis of good journalism. Further, the imputation that I as mayor frustrated the promotion of Mr. Campbell is reprehensible and entirely without foundation.

I need hardly point out that Mr. Campbell's substantial ability was fully recognized by the chief administrative officer of the city, the City Manager and resulted in his promotion to his "$32,000 a year job" as second in command of one of the largest engineering organizations in the province.

I believe your newspaper and the reporter concerned owe me an apology for what I consider damaging misrepresentation.

PETER POLLEN,
3470 Upper Terrace,
Victoria.

Plan

If members of the Victoria Chamber of Commerce will stop their crying and pleading for "ferry welfare" and listen for a moment, I'd like to tell them a plan which should bring tourists pouring back to their doorsteps, and at the same time not cost the taxpayers of B.C. a penny in ferry subsidies.

The plan is so simple I can't imagine why it is not already in operation. It consists of an advertising campaign across the U.S. and Canada informing would-be tourists that upon presentation of a B.C. ferries receipt at Victoria motels, etc., they will be given a discount equal to 50 per cent of the ferry fare.

Surely the motel/hotel operators, etc., will not be too cheap to put this plan into action, for there is little doubt they can afford it, when motel rates here average $10 per night above those in the U.S.

In the meantime the local residents can enjoy some of the qualities of the remoteness of island life which brought them here in the first place, including freedom from crowds, easy parking, camp sites once again available after work on Fridays and the ability to drive through the city streets at 30 mph instead of being stuck behind a carload of gawking tourists travelling at 10 mph.

ISLANDER,
Victoria.

No fantasy

Thoughts on the recent Taiwanese Teacup Tempest lead one to speculate that far worse things could have happened but for the firm no-fantasy Canadian policy.

Imagine, for example, if on opening day the sign bearing the letters U.S.A. were borne by the United Saanich Agriculturists, and the U.S.S.R. banner turned out to be the emblem of the Union of Sooke and Saseenos Republics. In protest, His Royal Highness Prince Bill, of the Principality of Socred Columbia (and himself competing in the Games) would threaten to withdraw. The International Olympic Committee (now calling itself the United Nations) would rule that names meant nothing; if Tahiti wanted to call itself the Republic of Argentina, so be it. But Taiwan, changing its mind and deciding to enter as the Republic of Ireland, would meet with indignant protests from Lord Killanin.

One imagines, too, that even if the Games are a success, they may well be the last to be held. The IOC would be disbanded. Taiwan would finally learn that Chiang Kai-shek no longer lives there, and its people would return to making passable television sets.

Everyone else would breathe a sigh of relief.

E. SELLARS-ST. CLARE,
R.R. 2, Sooke.

"I don't recognize the name, but the body's familiar."

Deluge

Why not call for a deluge of letters to storm the office of Pierre Trudeau, saying, "As a Canadian citizen I claim my right to vote on the question of bilingualism?"

L. F. M. HUGHES,
Victoria.

This man

Sport should have nothing to do with politics.

This government in Ottawa makes one ashamed to be a Canadian. They have brought politics into the Olympic Games and in a manner which brings shame on all of us who call ourselves Canadian. Not merely by refusing the Chinese athletes the right to enter Canada to take part in the games, but by doing so at the last minute and in a manner calculated to humiliate. I saw that man Trudeau on television say they "can toot whatever tunes they like", when he had been forced by more honorable people to alter the position he and his government had taken. This in reference to the National Anthem of Taiwan is calculated to insult and is entirely unnecessary.

Canada must get rid of this man Trudeau.

J. FREER,
1362 Musgrave, Victoria.

Pestilence

May I express an opinion on the Taiwan affair in an open letter to Prime Minister Trudeau? I realize this should be sent directly to him in the form of an official protest, but I am certain it would be gobbled up by one of the many Ottawa bureaucrats and rifled into the garbage:

While you remain consistent in your continuous non-caring attitude where the opinions of the Canadian people are involved, your pestilence has always been national in scope (eg. bilingualism, postal service, capital punishment, air traffic control, etc., etc.) and most Canadians have regarded your government's actions as being part of the cross we have to bear for allowing your government to be elected.

With the Taiwan-at-the-Olympics issue you have overstepped your bounds and allowed your parochialism to spill over into an international matter. You have insulted the Canadian people in all countries of the world and have branded us as bigots in the eyes of the rest of the free world. In Great Britain, Europe and the United States people are looking at Canada in disgust and calling us a "gutless" nation. They are not singling you or your government out; they are branding us all with the tar from the same brush of bigotry.

Sir, you have finally gone too far; and I am one Canadian who will not forget this incident when my turn comes to register my vote at the next federal election — which won't come soon enough to suit me.

BRUCE GORDON,
Nanaimo.

Seek help

This is a letter to the sadists who slashed and mutilated those poor Tally-ho horses. My advice to whoever it was that did it, is seek medical help for your sake as well as defenceless animals, as you are very sick mentally.

ANIMAL LOVER,
Victoria.

Former glittering home of czars, Leningrad maintains individuality

By THOMAS KENT from Leningrad
The Associated Press

Fifty-eight years of Soviet power have left their mark on Leningrad, the most Western-looking of Russia's big cities and the glittering home of the czars until the Bolshevik Revolution.

The czar's winter palace has become the Hermitage art museum, the graceful Kazan Cathedral holds displays extolling atheism and the mass-produced apartment buildings going up in the suburbs are as unimaginative as anything in Moscow.

Yet Liningrad has managed to maintain its individuality. Its revolutionary credentials secure because the czars' overthrow happened in the middle of its own downtown, Leningrad apparently has Moscow's permission to use its own judgment in city planning and operations.

Leningrad has not plastered red communist banners across its elegant 18th — and 19th — century buildings like other cities. Banners here are much more likely to be discreetly put on side streets.

There are fewer policemen on the streets than in Moscow. The streets themselves are a festival of ice cream salesmen and old women selling pies. Bright fluorescent signs advertise offices and restaurants.

Westerners who come to Leningrad say the city's 4.5 million people are more relaxed than those in Moscow.

Travellers from the West get curious glances and warm receptions on the streets. Cab drivers switch off their meters and take visitors on long tours of the city, asking only that their passengers agree that it is the most beautiful one in the world.

Czar Peter the Great started the construction of Leningrad, on the Gulf of Finland 400 miles northwest of Moscow, in 1703. His goal was to bring Russia closer to the West by modelling the city after a Western capital and inviting Westerners to live here.

The first building in Leningrad — Peter called the city St. Petersburg — was the Peter and Paul Fortress. It remains a popular walking and necking spot and contains a section of the Soviet mint.

Successive czars built the winter palace, the golden-domed St. Isaac's Cathedral, the enormous Admiralty with a triumphal column that took 2,000 soldiers to raise, scores of theatres and two suburban palaces dripping with gold. All have been preserved.

Lenin directed the Communist revolution from Smolny Hall in Leningrad but eventually moved the Soviet Union's capital to Moscow. Leningrad began to decline in world attention until the Second World War when its people astounded Nazi strategists by holding out for 900 days against a German siege despite the death of 650,000 civilians.

Today, the capital of the czars faces the same urban problems as other Soviet cities. Onions and oranges recently were scarce and supply problems exist in other fields as well.

Leningradskaya Pravda, the city's Communist party newspaper, ran a string of complaints in June on the availability of men's shirts. One customer said inexpensive checked and striped shirts were tough to get at either of the major department stores in her suburb.

The inhabitants of 14 Prospect Ispytatelei were complaining the elevator in their nine-storey building had been out of order since April 4. They told Vecherny Leningrad, the city's lively evening newspaper, that the bureaucracy was doing nothing but telling them to "wait a bit."

The city is eagerly preparing for outdoor festivals of summer, which brings the "white nights" — several days and nights with virtually no darkness.

The big tourist season is getting under way. Thousands come here every year but figures on tourism aren't made public.

City workmen shined up and repaired more than 500 of the city's thousands of monuments in 1975 and put up about 100 new memorials. In the last five years, the ruble equivalent of more then a million dollars was spent restoring historic attractions.

In the next five years, some of the city's most famous monuments will receive overhauls. Scientists are taking metal core samples from the "copper horseman," the city's biggest monument to Peter the Great, to see how it is holding up to the elements.

Block groups have planted trees and gardens and the press is turning a critical eye to how the city looks.

Vecherny Leningrad's "social correspondent," G. Shelamov, expressed disgust with how Leningrad's street vendors were treating a busy part of town.

"From morning to night animated trading goes on here, and as a result there are scraps of wrapping paper on the sidewalk and empty packing boxes up against the walls of buildings," he wrote.

"What kind of street esthetics is this?"

GET LOST. AND FOUND.

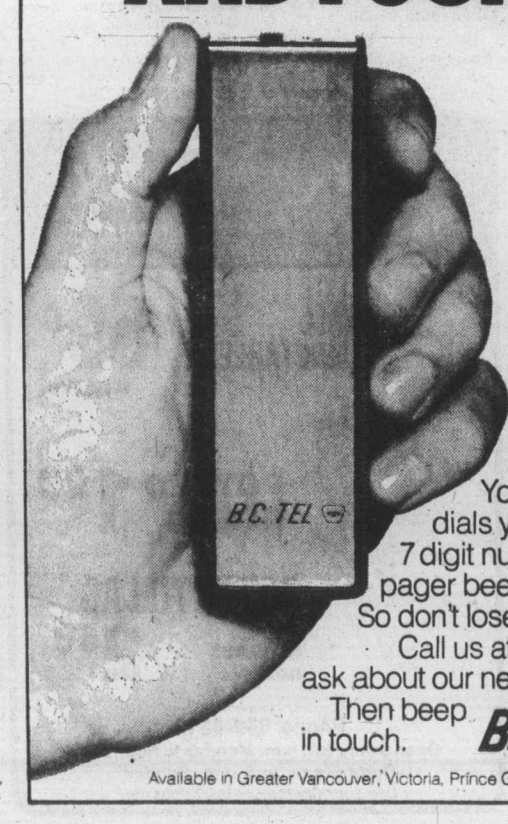

With a B.C.Tel pager you're easy to find. 24 hours a day. Your office simply dials your personal 7 digit number and your pager beeps. So don't lose a minute. Call us at 388-8911 and ask about our new, low rates. Then beep in touch.

B.C. TEL

Available in Greater Vancouver, Victoria, Prince George and Kamloops.

His line of duty

B.C. Telephone Co. lineman John Gilkin pulls 800-foot sections of phone cable through Government Street underground conduit as part of $3 million cable addition program now in progress. Work involves 70 miles of aerial and underground phone lines, part of $19 million work in capital addition projects in Victoria district this year.

B.C. may be consulted

Police group probes its link with circus

The Victoria City Police Athletic Association confirmed Tuesday that it expected to "take a second look" at its relationship with the California company which provides the annual police-sponsored circus.

Association president Douglas Richardson said his group "may have to talk to the provincial consumer affairs people" as a result of difficulties the company has met in Ontario.

The Ontario provincial consumer affairs ministry announced at the weekend it had obtained an order that the Gatti-Charles company of Orange, Calif., and its Canadian subsidiary halt operations in Ontario.

The ministry claimed "false, deceptive, misleading and unconscionable" practices by the two firms and gave as one example a circus in Guelph, Ont., where gross receipts were above $55,000 and a police association received $4,000.

If the firms ignore the order, they can be charged under the Ontario Business Practices Act and heavy fines can be imposed.

Gatti-Charles has provided a circus sponsored annually for about the past decade by the Victoria police mutual benefit association and police union — not by the department.

It has been public knowledge since the relationship began that the benefit association received 20 per cent of the gross and Gatti-Charles got the rest. The association's slice, which always goes to local charities, was $14,000 last year.

The athletic association agreed to take over sponsorship when the benefit group won $250,000 Feb. 11 in a Western Canada lottery. Next appearance of the circus is not scheduled until the spring of 1977.

In Ontario Tuesday, Brantford lawyer Howard Staats issued a statement for owners, promoters and sponsors of the Canadian International Circus, formal name of the Gatti-Charles show, denying allegations that Ontario police and firefighters groups were used as fronts for improper ticket sales.

Staats said the two companies retained an independent agent to sell and distribute tickets and had no part in organizing ticket sales. He said the sponors' financial return depended on the ticket sales, which the sponsors monitored and added the Guelph sponsors got $10,300.

He said the circus had always operated entirely within federal and provincial laws.

Power back over Island

Power is once again flowing to Vancouver Island.

Some urban Island areas were without power from 10 minutes to two hours Sunday when a Delta substation experienced technical difficulties.

Power flowed normally after the mishap only when the substation was backed up by power from a Chemainus gas turbine station, B.C. Hydro officials said.

A cracked insulator at the Lower Mainland substation has now been repaired, they said Tuesday.

Robberies keep lawmen busy

A parked-car robbery which may set a loss record for Greater Victoria, an expensive jewelry grab at a store and a robbery with violence which mainly hit the thieves were reported Tuesday by Victoria police.

Two cameras and 10 other pieces of photographic equipment worth a total of $5,933 were stolen between 11 a.m. and 4 p.m. Monday from the car of William Wegg, 425 Oliver. A police report said the car was parked on Gorge Road and in Beacon Hill Park during that period.

A customer apparently grabbed four pendants and chains in Newberry Antiques, 835 Fort Street, while the staff was with other customers for a few minutes Monday. Total appraised value of the four sets was given as $1,400.

Dane Means, 19, whose address was given as "Pitt Meadows, Ont.," told police he was talking to two young men in front of The Bay at about 2:30 a.m. Tuesday when the conversation turned to money.

The taller youth asked Means how much he had and a struggle ensued when Means took his money out of a pocket. The two fled with $45 of his money but Means suffered only scraped knuckles on his right hand and told police he knocked out three or four front teeth of his tall assailant.

Auto victim wins $20,000 damages

A 21-year-old man described by B.C. Supreme Court judge Nathan Nemetz as 'lucky to be alive" after a car accident, has been awarded $20,000 in damages.

He made the award in favor of Kim Allan Savage and against the estate of R. J. Codling.

Savage was a passenger in Codling's car which was involved in an accident with another car on the Sooke Road in Colwood Dec. 20, 1973.

Chief Justice Nemetz said Codling, a 17-year-old boy, lost control of his Plymouth Duster, crossed the double dividing line of the four-lane highway twice and then struck the second car.

Codling died in the accident and Savage was taken to hospital "in a state of confusion and has no memory either of the accident or events just before the accident."

Savage, who is left-handed, suffered a broken left arm and torn nerves, broken left leg, lost his left kneecap and had three ribs broken. He was in Victoria General Hospital for a month and Gorge Road Rehabilitation Hospital for two months.

PROVINCIAL COURT

When Victoria area resident Tracy Lee Levers, 17, wrote a cheque Feb. 4 to buy $5,544 worth of furniture from a Victoria store, the bank account on which the cheque was written contained 45 cents.

Ten days later, when a Victoria car firm accepted another cheque from her in payment for a $6,395 automobile, her account contained 64 cents.

Those facts came out Tuesday in the Victoria provincial court section of Judge William Ostler after Ms. Levers pleaded guilty to eight charges containing a total of 14 counts of false pretences and one of failing to attend court.

The 14 counts concerned bad cheques cashed Oct. 18, 1975, to March 27 in Victoria, Saanich and Esquimalt for almost $13,442 in goods, with most of that amount resulting from the car and furniture.

Stays were entered on five other charges — three of violating court orders, one containing 11 counts of false pretences and one of attempted false pretences.

Ostler asked for a pre-sentence report and set sentencing for Aug. 6. Ms. Levers earlier was ordered detained in custody and is being held in Oakalla women's jail in Burnaby because there are no detention facilities on Vancouver Island for women.

□

Judge F. S. Green was sympathetic in the case of David James Anderson, 18, of 1704 Bay, but said he still had to impose a penalty which would show that probation orders must not be violated.

Anderson pleaded guilty to a Victoria charge of breaching an April 22 probation order, imposed for theft, by disobeying a condition for a curfew of 10 p.m. Sunday-Thursday and midnight Friday and Saturday.

Prosecutor Nicholas Lang said Anderson's attitude had "changed positively" since he was told the breach charge would be laid. Green fined Anderson $75, extended the probation by about three months and told the youth he must attend a weekend work program in Metchosin.

Green was also sympathetic in the case of Kevin Spielman, 18, of 1414 Hillside, but told him no one has the right to "let reactions carry you away."

Spielman pleaded guilty to a Victoria charge of common assault July 8 on a Victoria man. The other man stopped his car suddenly in front of Spielman's car and Spielman's pregnant wife hit the dashboard — "thank God she had her safety belt on."

Spielman later stopped the other car, got out and hit the driver once in the face and kicked him once on a leg. He was fined $125.

□

Bail was refused by Green for Ernest Frank Wythe, 18, of 2546 Quadra, who was ordered detained in custody on a Colwood charge of a break-in and theft Monday at Millstream Used Auto Parts, 2264 Millstream. Another person charged with Wythe was released on an undertaking to return and the charge was set over to Monday for further hearing. Wythe also faces a Victoria charge of possession of known stolen property, which was set for trial Sept. 2.

□

Gilles Joseph Doiron, 21, of 647 Michigan, was fined $75 by Green and put on probation for six months. Doiron pleaded guilty July 13 to a charge of possession of codeine Feb. 11 when police checked him in the 1100 block Langley. The amount of codeine was not reported in court but was believed to have been small.

□

Courtenay resident Oscar Antoine Audette, 43, was fined $250 by Ostler and put on probation for three months. Audette pleaded guilty earlier to an Esquimalt charge of theft July 1, 1975, of a heavy-duty power-jacking station whose value was estimated at $2,000.

James Bay park to get a lift

Macdonald Park in James Bay will get a $33,000 facelift this fall.

Victoria city council's neighborhood improvement committee recommended Tuesday that the money be spent on drainage, surfacing, landscaping and the painting of traffic lines.

The project will be financed out of the $1 million Neighborhood Improvement Program fund established for the James Bay area by the federal government.

Under the terms of N.I.P. arrangements, the city's share of the total fund is one-third.

Ex-wife's friend hit, murder try charged

A Duncan contractor and farmer was charged Tuesday in Victoria provincial court with attempting to murder a male friend of his divorced wife.

Victor Peter Gagen, 33, was charged with attempting to murder Victoria area resident Walter Hahn "by choking and striking him" and separately with breaking into his ex-wife's home at 85 Pilot and committing assault.

Bail was set by Judge F. S. Green at $3,000 surety and cash after defence lawyer George Jones won approval of a request for an order prohibiting publication or broadcast of bail-hearing details.

Jones entered a choice of trial by judge and jury for Gagen on both charges, which were remanded to Monday for allocation of preliminary hearing dates.

Police reports indicated an incident occurred shortly after midnight Monday in the residence at 85 Pilot. Hahn was discharged from Victoria General Hospital after treatment for forehead contusions and abrasions to the nose. Gagen was arrested in Saanich soon after.

East Timor joins Indonesia

JAKARTA (AP) — President Suharto has announced that the former Portuguese colony of East Timor has officially become part of Indonesia. Indonesian forces invaded Portuguese Timor last December after a civil war broke out between pro-Indonesian Timorese and leftists who favored independence when Portugal withdrew from the colony.

Pursuant to Section 766AA of the Municipal Act, the following text of By-law No. 284, "Zoning By-law, Planning Area No. 2, Amendment By-law No. 35, 1976" is hereby published:

A BY-LAW TO AMEND FORMER B.C. REGULATION No. 20/67 (ELECTORAL AREAS OF COLWOOD, LANGFORD, METCHOSIN AND VIEW ROYAL), PLANNING AREA No. 2

The Board of the Capital Regional District in open meeting assembled, enacts as follows:

1. Former B.C. Regulation No. 20/67 is amended as follows:
By deleting from the Rural Zone and adding to the Industrial Zone part of Sections 16, 54 and 55, Esquimalt Land District, shaded on Plan 52 attached and forming part of this by-law.

A copy of the complete by-law may be viewed during normal working hours, 8:30 a.m. to 4:30 p.m., Monday to Friday inclusive, holidays excepted, at the offices of the Capital Regional District, 524 Yates Street, Victoria, B.C.

Dennis A. Young,
Secretary-Treasurer.

Visit Beautiful
QUALICUM BEACH
Vancouver Island's Outstanding Resort Area. Fabulous Fishing, Two Golf Courses, Safe Sandy Beach, Scenic Drives or Just Relax. Only a Two-Hour Drive from Victoria.

CRESCENT RESORT MOTEL
One of Vancouver Island's most attractive resorts. Situated on high bluff off hwy. Panoramic view. Sleeping and kitchen units. Quiet and secluded. Open all year. Phone 752-9551. AAA & CAA Approved. Bob Day.

QUALICUM BEACH GOLF COURSE
Situated in the heart of Qualicum, overlooking the Gulf of Georgia. The most scenic golf course on the Island. Clubhouse facilities, pro shop, club rentals and electric golf carts. Ph. 752-6312.

THE QUALICUM ARMS INN
Full dining facilities; self-contained cottages, private beach. Off highway on Georgia Strait. The Donisons welcome you. Box 10, Qualicum Beach. Phone 752-9363.

SHORELINE MOTOR INN
At the beach and Golf Course. Boat rentals nearby. Breakfast, lunch and dinner at the Tapestry Room. One and two-bedroom units, TV and some kitchens. Relax and enjoy the most beautiful sunsets. 752-6117.

THE GEORGE INN
Banquet and convention facilities, indoor pool and sauna. Rooms overlooking the golf course and ocean. Phone 752-9238. J. E. Newell, Manager.

SNOW-WHITE MOTEL
Sleeping and housekeeping units, fully equipped kitchens, bath, 350 ft. of beach frontage. Chargex and Master-Charge. Phone 752-6642.

QUALICUM COLLEGE INN
A complete and gracious hotel. Qualicum's friendliest and largest. Dining room, pool, sauna, whirlpool and gym. Five meeting banquet rooms. All set in 14 waterfront acres. 752-9262.

CAPTAIN'S QUARTERS MOTEL
One bedroom self-contained suites located on the beach. Open all year round. For information write c/o R.R. 1, Qualicum Beach. Phone 752-6433.

QUALICUM VIEW AUTO COURT
400' of safe sandy beach, quiet, off hwy. Fully equipped all electric housekeeping cottages, TV, showers, laundry, trailer hookups, boats. Ideal for families. Robert and Anne White, Box 52. Ph. 752-9322.

EAGLECREST LODGE
Open all year. Private beach. Lodge accommodation and cottages with kitchenettes. Dining room, cocktail lounge, heated pool; golf course nearby. Phone 752-6991. R.R. No. 1, Qualicum Beach.

EAGLECREST GOLF CLUB
Located 2 miles south of Qualicum Beach. Golf lessons, driving range, club and cart rentals, lounge and coffee shop, showers and lockers. Phone 752-6311.

BUENA VISTA
7 units. 1 and 2-bedroom suites on the beach. Electric kitchens, TV, spacious lawns, oysters, clams, salmon fishing, golf. Low off-season rates. Phone 752-6661.

GREENBANK MOTEL
Separate well kept electric 1-bedroom units, TV. Pets welcome. Parking for cars and boats. Spacious grounds, barbecues, picnic area. Phone 752-6635. Low winter rates. Louse and Bill Hall.

ST. ANDREW'S LODGE
Glen cottages, open all year, lodge accommodation, well equipped housekeeping cottages, park-like setting on beach, lawn games. Low winter rates. Write for brochures. Ph. 752-6652. Miss E. Little.

SEAVIEW AUTO COURT
Six housekeeping units, private beach, off the highway, safe for children. Phone 752-6671. Box 125, Gordon and Ruth Cook.

SAND PEBBLES INN & RESTAURANT
28 units, some with housekeeping, plus full dining facilities, all located right at the beach. Golf, tennis and fishing nearby. No pets please. Rates $20 and up. Master-Charge and Chargex. Box 520, phone 752-6974.

CAMELOT SEASIDE RESORT
Open all year. Phone 248-3998. Spacious playground off highway. 1, 2 and 3-bedroom cottages right on the beach, all with complete kitchens. Boat basin, launching and rentals, golf nearby.

QUALICUM BEACH CHAMBER OF COMMERCE QUALICUM BEACH, B.C. CANADA
TOURIST BUREAU PHONE 752-9532

Elk Garden Lake Centre
5450 PAT BAY HIGHWAY — Just Beside Elk Lake

FALL VEGETABLES ONLY 59¢ a basket
POTTED ROSES 1.90
POTENTILLAS in flower now 2.50

Phone 658-8812
Open 9 a.m. to 8 p.m. Monday to Saturday
Open 9 a.m. to 5 p.m. Sunday
Use Your Chargex or Mastercharge
7-21

Mazda Mizer

Compare.

Price. The Mazda Mizer 1300 cc coupe is now lower-priced† than the Honda Civic, Datsun B210, Toyota Corolla, VW Rabbit and Chevette. In fact, it's the lowest priced sports coupe sold in Canada.

Mileage. The Mazda Mizer was the first car to get over 50 mpg highway (38 mpg city) in the '76 EPA tests.*

Features. The Mazda Mizer comes equipped with features like power assisted front disc brakes, electric rear window defroster, high-back front bucket seats, 60 amp/hr heavy duty battery and large 9 cu. ft. trunk.

mazda
Mazda Motors of Canada Ltd.

†Prices based on Manufacturer's suggested retail price p.o.e. Halifax, Montreal, Toronto, Vancouver, not including handling charges, license, gas, provincial sales tax or local freight where applicable. Any individual dealer is free to sell at a lesser price. Comparisons based on manufacturer's suggested retail prices at time of publication.
*Mileage based on U.S. Environmental Protection Agency test results. The mileage figures are estimates (U.S. gallons converted to Imperial gallons.) The actual mileage you get will vary depending on the type of driving you do, your driving habits, your car's condition and optional equipment.

Horwood Motors Ltd. 810 Johnson Street (at Blanshard): 385-1451
dealer licence number D-00803A

Flying school pioneer founded charter firms

It was just an aside that Bill Sylvester had loved to fly.

The Victorian who died Monday at the age of 65 became one of B.C.'s best-known aircraft businessmen by jumping in when it was "the coming thing."

Born and educated in the city, William Beresford Sylvester worked in the U-Drive business before being struck by the potential of aircraft, his wife Joan said Tuesday.

"He'd been in the car business, and he felt that airplanes were the coming thing."

First in a pilot's seat in the 1930s, he learned to fly after working at various jobs on Vancouver Island, then in the vehicle business.

Sylvester opened his own flying school in Vancouver a few years later, then founded B.C. Air Lines in 1943.

That was just a start.

A fleet of two airplanes increased to 24 under his guidance and made BCAL the largest aircraft charter firm in the province before its sale in 1956.

Two years later he founded Victoria Flying Services, which charters 20 planes and makes scheduled flights to Vancouver by way of the Gulf Islands.

His majority interest in the company was sold to three businessmen just within the past week.

Sylvester was also one-time director of Vancouver Island Helicopters.

Surviving him are wife Joan, 2850 Sea View Road, a stepdaughter Pamela of Victoria, a brother Hope, and six grandchildren. Sylvester's only son Brian was killed in 1968.

The funeral will be held at 3 p.m. Thursday at McCall Brothers funeral directors, 1400 Vancouver.

Sylvester, planes two years ago

Victoria entry second in Maui yacht race

From The Canadian Press

The 41-foot sloop Lucifer, Victoria's own entry in the 2,308-mile Victoria-Maui yacht race, was declared second overall Tuesday.

The vessel, which arrived sixth in elapsed time, moved up to second place and leader of division two on corrected time, race organizers announced.

Race Passage, a 44-foot sloop out of Bremerton, Washington, was fourth to cross the finish line, but was first overall, and won division one.

A 39-foot West Vancouver sloop, Terna III, was third in corrected time after finishing seventh in elapsed time.

The 63-foot cutter Ragtime of Seattle was first in elapsed time, finishing the race in 15 days, seven hours and 48 minutes.

Thirty-two boats began the race from Victoria July 3 and by Tuesday night, eight had finished, with 11 boats due today and Thursday.

$10-bill ads draw warning

Advertisements appearing in a number of tabloids in Canada and the U.S., offering free vacations in Florida in return for $10 U.S. bills with three sevens in the serial number, should be regarded with great caution, Victoria Better Business Bureau manager William Tindall warned Tuesday.

The ads, which appeared in publications such as Midnight and the National Enquirer for some time, were placed by a person operating out of Victoria, Tindall said.

Richard Daniel Powers, he said, was that person. Powers, he added, was operating four companies — Charisma Studios, Mode Financial Corporation, McQueen Agency and Forget Me Not Services.

Tindall said all four companies were operated out of one office in the Empress hotel, just down the hall from the Better Business Bureau.

None of the companies, Tindall said, was licenced to do business in Victoria.

He said the ads listed 1A, 635 Humboldt, Empress International Hotel Complex as the address to which to send the $10 U.S. bills with three sevens in the serial number.

Tindall said he had received letters from Pennsylvania, Iowa and New Jersey, as well as from several major cities in Canada asking about the free vacation offer.

Under no circumstances should people send money to that address, Tindall warned.

He said he had been trying to get in touch with Powers for some time, but "we just can't reach him."

Nanaimo top in grants

Nanaimo will get the lion's share of sewerage and water grants approved Tuesday for Vancouver Island municipalities by Municipal Affairs Minister Hugh Curtis.

The provincial grants are to cover debt charges for the first six months of the year.

Nanaimo picks up $254,414 for water facilities, Courtenay $24,749, Comox $10,689, Gold River, $4,297, Cumberland $3,886, and Parksville $1,570.

Receiving grants for sewerage facilities are Central Saanich, $32,763, the Capital Region District $12,654, Cumberland $12,128, Cowichan Valley Region District $10,832, Tahsis $7,569, Gold River $3,480, Comox $1,038, and Courtenay $599.

In total the provincial government will be issuing cheques for $2.26 million to 47 municipalities or region districts throughout the province.

Jews collect $2 billion

JERUSALEM (Reuter) — More than $2 billion has been collected by Jewish fund-raising campaigns throughout the world in the last five years, Max Fisher, chairman of the board of trustees of the Jewish Agency, said. The agency is the governing body of the World Zionist Organization.

Thunderbird

master charge
CHARGEX

7½" TRAY AND ROLLER $1.39

10'x25' 4 MIL POLY ROLL $4.49

El Rancho DURAL STAIN
El Rancho Dural Stain beautifies, seals and protects — brings out the natural beauty of wood. Colors of redwood or walnut.
$5.95 Gal.

LAWN SPREADER 16 INCH $9.95

Value Roundup

Pre-Finished PANELLING 15% OFF ALL PANELLING

WHELBARROW No. 909 $13.95

ABS D.W.V. PLASTIC PIPE In 12' lengths
1½" 39¢ ft.
3" 99¢ ft.

CORK BOARD 12"x12" 3 to Pkg.
Ideal for decorating that recreation room
Reg. $1.89 $1.19

100 Amp SERVICE PACKAGE
Basic starter package for installation of 100 amp service in your home. Package includes 1 meter base, 24 circuit panel, 100 amp main breaker, 6-15 AMP. S.P. Breakers, 1¼" Weatherhead, 5 ft. 1¼" E.M.T., 25 Ft. No. 3 TWH Wire, 1¼" R.T. Connector, 1¼"x-4" Nipple, 2-1¼" Locknuts and 1¼" Plastic Bushing.
$89.95

½" TYPE L HARD COPPER PIPE In 10 foot lengths
Ft. 33¢

Easy Application With Our Mosaic CERAMIC TILE
These 1⅛"x1⅛" ceramic tiles come on a 12 inch backing for easy application. Gold, lavender, tan, bronze gold.
Reg. $1.09 sq. ft.
THUNDERBIRD VALUE Sq. Ft. 79¢

Exceptional Value 50' GARDEN EXT. CORD No. 1001/807
Reg. $11.95 $8.95

ELECTRICAL BOXES
Check Us For A Large Selection

Thunderbird
2929 DOUGLAS 386-2921
OPEN 8:30 to 5:30 Mon. to Thurs., 8:30 till 9:00 Fri.
PRICES EFFECTIVE JULY 21 to 26
Prices Subject to Stock on Hand, We Reserve the Right to Limit Quantities.
BRING IN YOUR PLANS OR IDEAS FOR FREE ESTIMATES.
THUNDERBIRD WHERE SERVICE COMES FIRST.
7-21

Walkout by pilots unlikely

OTTAWA (CP) — Prospects of an imminent pilots walkout faded Tuesday as talks began between Air Canada pilots and airline president Claude Taylor in Montreal on the touchy issue of French conversations in aircraft cockpits.

Ken Maley, president of the Canadian Air Line Pilots Association, said in a telephone interview from CALPA headquarters in Montreal that "there is no possibility of a strike in the foreseeable future." Talks he had with Transport Minister Otto Lang and transport department officials here Monday "defused the entire situation," he said.

Maley said transport department officials indicated they would be in touch with Air Canada to "amend the wording of their policy" on use of French on the flight deck.

However, Lang said in a later statement that neither he nor anyone in the department had been in touch with the publicly-owned airline to amend the wording of their policy on the use of French in the aircraft cockpit.

David Cuthbertson, executive assistant to Lang, said that as far as he knew there was no promise by the transport department to get the Air Canada policy altered. He said Maley was told a top transport department official would get in touch with Air Canada to clarify government policy on French in aircraft cockpits.

The new Air Canada policy has not yet been introduced. An airline official said it is likely to conform to an information circular that is soon to be issued by the transport department.

Maley said the airline policy would allow the use of French as well as English on the flight deck for matters "other than direct operation and navigation in the airplane."

CALPA fears that this might allow bilingual crew members to speak French, effectively shutting out a unilingual English-speaking crew member from a conversation that might have a vital bearing on a flight, he said.

Maley said he had no objection to an all-Francophone crew having a social conversation in French.

Maley has said that if the proposed Air Canada policy is introduced as it now is written, CALPA members may again refuse to fly. He was referring to plans to allow French as well as English for matters other than direct operation and navigation in the airplane.

Current airline policy requires all crew conversations on the flight deck to be in English except for announcements to passengers.

However, Maley said Tuesday he saw no chance of an immediate strike because he expected the issue to be resolved.

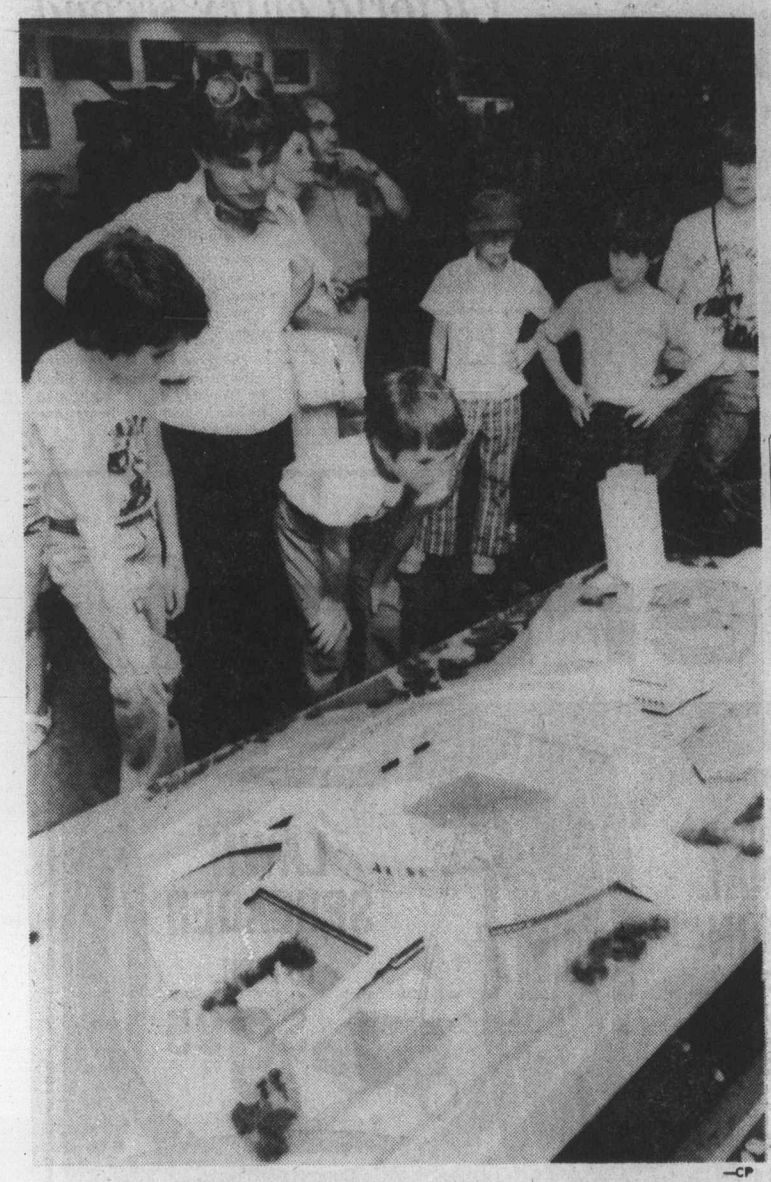

—CP

Games to come

Mrs. Brian Habbick of Saskatoon, with her sons Alan, left, and Donald, inspect model of 1980 Olympic Stadium at Moscow. Models of 1980 sites were shown at press conference in Montreal Tuesday as well as Moscow Games Olympic symbol.

Report that 'just isn't done'

Queen's party on yacht had dignity of realm

By WICK TEMPLE

MONTREAL (AP) — On a beautiful Canadian afternoon the queen entertained at a small party on the royal yacht Britannia to celebrate the Olympics.

The dignity of the realm was everywhere in evidence and Elizabeth II proved to be as gracious and regal as ever hoped for in a queen.

Looking forward to her daughter, Princess Anne, competing in the Olympic equestrian events, the queen seemed excited and gregarious.

Despite a protocol officer's statement that there would be no reporting on the party, the queen answered questions from U.S. reporters.

Like any mother, she was proud to have her daughter marching in the Olympic opening ceremony. However, although the queen had the best seat in the house as she formally opened the Games, she never saw Anne.

"Perhaps she had her wide-brimmed hat turned down over her face, but I couldn't pick her out," said the queen, "but my husband did."

Prince Philip was talking to an Olympic official a few feet away. He had, indeed, spotted the princess, first member of the royal family to compete in the Olympics.

"She was near the end of the procession, wasn't she?" asked the queen. The answer was yes.

Had she talked to Anne, who is staying at Olympic Village?

"No, I haven't. I'm never home," Queen Elizabeth said with a laugh. "Even when I'm out here, I can't be reached."

Her schedule has been loaded with public appearances, but she said she was looking forward to going to Bromont, Que., later this week to watch Anne compete.

The queen talked to about 50 people on the second deck at the stern of the yacht, where the ship's crew had assembled refreshments for the Olympic officials and a few reporters.

Young seamen in starched white jackets carried silver trays.

A red and white canopy covered the deck and above on the masts flew dozens of flags. The Union Jack dominated the bow, the Lord Admiral's flag was on the first mast the the queen's Canadian flag, which she flies when she is in this country, was on the second mast.

Docked next door was a Soviet freighter and, behind the Britannia, stood a Canadian frigate, whose forward guns pointed directly at the cocktail party.

The queen was interested in Montreal's new Olympic Stadium, in which the opening ceremony took place Saturday. She asked if the music had been transcribed ahead of time (it had) and how the sections of seats were held together.

When told they were held by glue, she said, "My goodness, that doesn't sound too permanent." She was told that it was epoxy glue and that it was guaranteed to be permanent.

Being piped aboard the royal yacht, after clearing the strictest security, is enough to make a landlubber want to go to sea.

Three naval officers salute each guest at the top of the carpeted gangplank. The officers are reportedly hand-picked for this assignment from the highly trained, spit-and-polish Royal Navy.

After the receiving-line introductions, they engaged the visitors in conversation and, eventually, would say, "Wouldn't you like a few words with the queen?"

She chatted with one female Olympic official about what she would do when the Games ended. Others seemed hesitant to offer conversation, but a dignified and understanding smile from Her Majesty put them at ease.

After an hour, Queen Elizabeth and Prince Philip went to their quarters below decks and the naval officers bade everyone goodbye.

Before the visitors were taken to the second deck, an assistant press aide told them to put away their cameras and recorders and said there would be no reporting. U.S. writers, curious about the policy, questioned British colleagues afterward.

"It just isn't done," said one. "The queen is never quoted." The U.S. writers persisted, wondering why.

Finally, one Briton said: "You can say the London Times man, fearless of being imprisoned in the Tower, assured you that you may go about describing the royal occasion."

And so we did.

Lad sees real queen first time in his life

KINGSTON, Ont. (UPI) — A child in Kingston General Hospital wanted to see the queen. So they wheeled his bed out to the sidewalk and held an umbrella over him so he could see a queen for the first time in his life.

An old man in a wheelchair, oxygen mask in place, sat alongside the boy.

They were two among the thousands who lined the streets Tuesday as Queen Elizabeth and Prince Philip received a rousing welcome on the first day of a two-day stop in Ontario before returning to the Montreal Olympic games.

Ship horns honked, church bells tolled and crowds clapped and cheered as the royal couple and 16-year-old Prince Andrew — on his first major round of public appearances — came ashore aboard a barge from the royal yacht Britannia, anchored in the harbor.

Despite sporadic showers, the queen ordered up an open convertible for part of a four-mile drive along the waterfront to and from the Olympic press centre. The queen and Prince Philip asked serious questions about the new marina facilities; but young Prince Andrew kept falling behind in animated talk with the pretty teenaged daughter of the yachting director.

In one of the more lightly scheduled days of their Canadian visit that began in Halifax, July 13, the queen and Prince Philip spent most of the day aboard Britannia after sailing overnight from Montreal. From the yacht, they watched some Olympic sailing races.

They later lunched with Ontario government and yachting association officials.

The queen, scarfed against the wind, sipped a drink as she welcomed guests aboard Britannia. High winds and rough waters caused the heavily stabilized Britannia to pitch slightly, making for some wobbly curtseying from women guests.

The crowds who waited hours for the queen only managed to glimpse her during the 40 minutes she was on view to the public during her drive.

At the Olympic centre, the queen, Prince Philip and Prince Andrew lingered well past their scheduled 15-minute stop.

1/2 PRICE SALE

SUITS

Great look. Great savings! Tip Top's finest quality 2-piece suits. Now only half price! A select group of handsome styles skillfully tailored in our own factory. Fine pure wool and polyester/wool blends in regular weights. At half price, you can buy two suits for the price of one!

Reg. to $147.50

1/2 PRICE

SPORTCOATS

This season's biggest looks in sportcoats and blazers. Drastically reduced by 50%. A select group of really popular styles in lightweight and midweight fabrics—100% polyester and polyester wool blends. Made to perfection in our own factory. Sensational Tip Top quality and value! Just half price. But hurry! Quantities are limited.

Reg. to $89.50

1/2 PRICE

PLUS MANY OTHER SAVINGS ON CASUAL SUITS, SPORT SHIRTS, DRESS SHIRTS, TROUSERS AND TIES

ALTERATIONS EXTRA ON ALL CLOTHING REDUCED BY ½ OR GREATER.

TIP TOP

DYLEX

For added shopping convenience ask about our 'Instant Credit'

Tip Top, Chargex MasterCharge and American Express Cards accepted.

7-21

Hillside Mall and 1412 Douglas St.

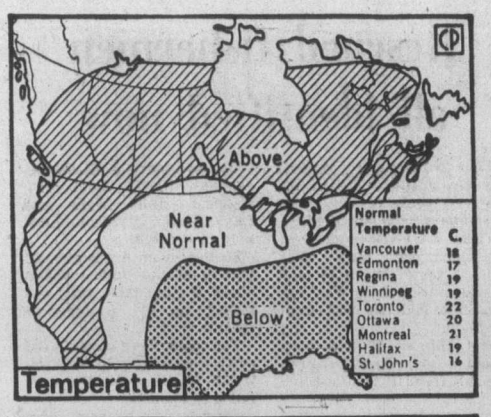

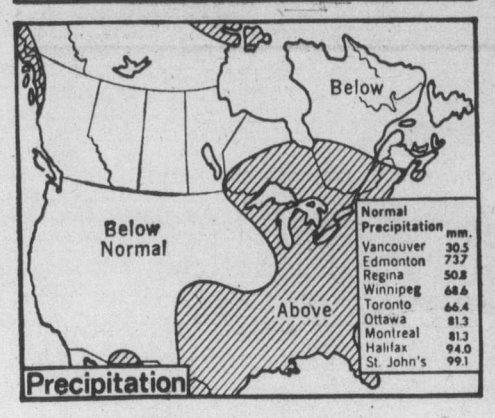

Warm and dry

Vancouver Island and most of B.C. are expected to be dry and warm over the next 30 days according to the U.S. Weather Bureau outlook. Temperatures are expected to be above normal for much of the country while precipitation is expected to be below normal except in parts of Ontario and Quebec.

Manson, Lovelace

Old heroes lose as kids choose top 50 in survey

NEW YORK (UPI) — It used to be you could ask a kid for his favorite hero and be reasonable sure of coming up with a president, a well-known scientist, or at least a centrefold or two. Not any more.

A nationwide survey of some 500 pupils in fifth through 12th grades conducted by the Ladies Home Journal turned up an odd assortment of "top 50" hero figures, including porno star Linda Lovelace and convicted mass murderer Charles Manson.

Football star O. J. Simpson was tops among both girls and boys surveyed by the Journal and headed the composite list of 50 heroes and heroines published in the magazine's August edition.

Behind the Buffalo Bills running back in the poll were rock singer Elton John, moonwalker Neil Armstrong, John Wayne, Robert Redford, Chris Evert, Mary Tyler Moore and Billie Jean King.

State Secretary Henry Kissinger, who has headed many adult "most admired" lists, apparently carries little weight with the teens. He was the top-ranking politician, but still placed only ninth on the composite roster.

President Ford finished 13th, between Katharine Hepburn and Pearl Bailey.

Bob Dylan and Abbie Hoffman, folk heroes to youngsters of the 60s, ranked 21st and 47th respectively in the poll. Miss Lovelace placed 40th and Manson 44th.

The rankings were made by the teen-agers earlier this year from a checklist of 150 names, with the youngsters rating each figure five through one according to hero status and marking unfamiliar names with a zero, a magazine spokesman said.

The checklist originally was compiled by Journal editors and then revised, based on "depth" tape-recorded interviews with some 125 boys and girls, the spokesman said.

The Ladies Home Journal quoted Dr. Mario Rendon, chief of in-patient adolescent service at New York City's Bellevue Hospital as saying the openness of American society and the lack of focus on specific model figures encouraged creation of "groups that worship heroes who exemplify particular values while shutting out all others." He said this accounted for the fanatical following of Manson.

The psychiatrist did not explain how Miss Lovelace, star of Deep Throat and other porno epics, turned up on the top 50 list of idols, but the magazine spokesman said, "Remember, some of these kids are 12th-graders."

No tea and toast for tennis fan, 83

SAN DIEGO (UPI) — Peg South, 83, said she turned to tennis at the age of 66 to avoid becoming "a tea and toast old lady."

After playing a couple of years she realized "I wasn't getting any better" so she tracked down a tennis pro, told him, "I don't mind spending the time and the money if you have the patience" and spent four years perfecting her game.

Now she claims to be the nation's oldest competitive tennis player, and says she has trouble finding partners in her age group. She resorts to playing with those in their 40s and 50s.

Miss South, who lives in the Emerald Bay area of Laguna Beach, will seek her sixth straight victory this weekend in the International Senior Olympics at San Diego Country Estates, a resort community 44 miles northeast of San Diego.

She plays tennis at least five days a week, Miss South says, "and I haven't a complaint on earth." As for her age, she claims "numbers don't make so much difference — it's how you feel."

She played tennis while attending Oregon State college in 1915, but says she didn't play again until her retirement at the age 66. "My mother died, and I didn't have any responsibilities," she said, "I didn't want to be a tea and toast old lady or a bridge player."

Bareheaded protest proves a point

SANTA FE (UPI) — Bruce Paton of Albuquerque rode his motorcycle to Santa Fe bareheaded to protest New Mexico's law requiring crash helmets.

On the return trip home Sunday, Paton, 23, lost control of his motorcycle and rammed a van. He died of massive head injuries.

Riding with him was Robin Tinkle, 21, also of Albuquerque, who suffered two broken legs in the crash.

"She stood there (just before the crash) and told me they were protesting the helmet law and said nobody needs them," said State Policeman Jack Crosswhite.

EATON'S

BUYLINE 388-4373. Store Hours Daily: 9:30 a.m. to 5:30 p.m.
Thurs. and Fri. Shop 9:30 a.m. to 9:00 p.m.

The dependable RCA XL-100 26" color console TV is on sale now! Comes complete with Eaton's specific warranty of 1 year on parts and labour, and 2 years on the picture tube

747.00

The classic, full base Spanish styled cabinet of this RCA model makes it a lovely addition to your living room or den. Powerful 31,200 volt chassis is designed for cool, reliable, long-life operation. Set features Accumatic 4! One button brings you color, tint, brightness and contrast automatically for personal preference. Other features include: automatic fine tuning and automatic chroma control. Mounted on easy rolling casters.

Televisions, Dept. 460, Main Floor, Home Furnishings Building
Don't miss out on this great television buy!
Use your handy Eaton's Account Card

EATON'S
home fashion sale

⅓ off clarity stemware 6 for 6.99

Reg. 1.75 each. Exclusive to Eaton's fine Bavarian glassware. The look, the sparkle and even bell-like ring of fine crystal. Specially priced in these sizes goblets, hock wine, sherry, champagne, old fashioned, highball, whisky sour, brandy.

China, Dept. 252, Main Floor,
Home Furnishings Building

BUYLINE
388-4373

EATON'S

sale mini planters 3 for 6.99

A natural. Stoneware flower pots with saucers specially priced now at Eaton's. They're 3" in diameter, come in a delightful assortment of herbal designs. For any room, outdoors too.

China, Dept. 252, Main Floor,
Home Furnishings Building

BUYLINE 388-4373

EATON'S

sale rope hangers 2 for 5.99

Do more for your decor with acrylic rope hangers. Easy way to fill corners with pots and pots of plants. And they're on sale now. All handsomely made in warm earth tones. Shop Eaton's Wednesday and save.

China, Dept. 252, Main Floor,
Home Furnishings Building

BUYLINE
388-4373

EATON'S

Ferry passenger traffic up

Passenger traffic on B.C. Ferries increased by 18 per cent between July 8 and July 15 but was still down 2.29 per cent from the same period last year.

Officials said Tuesday they couldn't understand what had brought the sudden jump in passenger traffic during the seven days but said, "We've checked, double checked and triple checked the figures and they stand up."

In the first week in July passenger traffic on the Swartz Bay - Tsawwassen run was down 20 per cent over the same period last year. From July 8 to July 15 the upswing cut the loss rate to 2.29 per cent.

Between July 8 and 15 last year the ferries carried 114,590 passengers to Victoria. In the same period this year 111,964 passengers were carried.

On the Nanaimo - Horseshoe Bay run passenger traffic has gone the other way.

In the first week of July passenger traffic was down 19 per cent from the same period last year; in the second week, from July 8 to 15, it was down 24 per cent.

In 1975 the second week of July saw the ferries carrying 91,981 passengers. In the same week this year passenger traffic was down to 69,133.

Both runs are still being hit hard by declines in vehicle traffic.

The Swartz Bay - Mainland run is down 23 per cent over last year and the Nanaimo-Mainland run down 27 per cent.

B.C. Day hours set

Provincial government offices will be closed Monday, Aug. 2 to mark British Columbia Day.

The provincial Museum will remain open from 10 a.m. to 7:30 p.m. and guided tours of the Legislative Buildings will continue to operate during the same hours.

Rescued fishermen all identified now

Four fishermen rescued Monday in their liferaft off the west coast of Vancouver Island have been identified.

Three of the crew members, all unharmed after their 110-foot vessel began to take on water, were from Washington State and one was from Portugal.

The Hilmar B had been bound for Alaska crab grounds from its Seattle home port.

Rescued were J. R. Wylie, captain; Randy Haakenson, engineer; Billy Wylie and David Leite, crewmen. Leite is from Portugal.

Spotted by an Argus aircraft tossing in 12-to-15-foot waves about 9 p.m., the raft was picked up by a Japanese tanker.

The men were transferred early Tuesday to nearby HMCS Gatineau for transportation to Victoria.

Boy, 4 injured by bear

THUNDER BAY (CP) — A four-year-old boy was in satisfactory condition Tuesday after being attacked by a black bear Sunday at Sandstone Lake, about 40 miles west of here.

Scott Corbett of Kenora was admitted to a Thunder Bay hospital suffering from multiple lacerations to the neck and shoulder after a bear attacked him and dragged him 15 feet into a bush area. A hospital spokesman said the injuries were not severe.

The 2½-year-old, 100-pound bear was shot and killed by Reginald Corbett, the youngsters uncle, who was alerted by his screams.

The attack occured near a cottage where the boy and relatives were staying on vacation. Bernie Wall, supervisor of conservation officers in the district, said the bear probably chased the boy and knocked him down after he turned and ran.

B.C. names trade chief for Pacific

Economic development Minister Donald Phillips said Monday a Pacific Rim desk would be established in his department to promote more effective relationships with B.C's Pacific Rim trading partners.

Phillips said Lloyd Williams would head the desk and provide professional service in marketing and trade relations between the province and the Pacific Rim countries.

Williams will act as B.C.'s official sales representative and will travel extensively throughout the Far East and Asia.

The minister said Williams, who has worked in domestic and export marketing, would work independently and through the Canadian Trade Commission offices.

His salary will be $21,000 a year.

Houseboats probed on Burrard

NORTH VANCOUVER (CP) — The National Harbors Board has launched a study into houseboats in the Deep Cove area, located on the north arm of the Burrard Inlet, after receiving complaints from several municipalities about the live-aboards.

D. A. Welsh, the North Vancouver district municipal manager, told the district council's policy and planning committee he had discussed a complaint about five houseboats at Deep Cove with the harbors board.

He said a harbors board official told him the board had received complaints from several municipalities including the district of North Vancouver and that it had set up a staff committee to study the problem.

Welsh said the five houseboats in the Deep Cove area are small dwellings, built on rafts or log floats anchored off shore.

A number of other boats tied up or anchored in the cove could provide living accommodation, he said.

None of the floating accommodation is regulated by the municipality in any way as the waters in which they are anchored come under federal jurisdiction, through the harbors board, he said.

Marine calendar

NAVY
Gatineau — at sea.
St. Anthony, Endeavour — Comox.
All other ships in port.
MARINE SCIENCES
Vector — Pat Bay.
Pandora 2 — en route Pat Bay.
Richardson — Sabine Channel.
Parizeau — southwest of Point Barrow.
All other ships in port.
COAST GUARD
Camsell — refit.
Douglas — Port Hardy.
Vancouver — in port.
Rider — Sandheads patrol area.
Ready — Victoria patrol area.
Racer — Rivers Inlet patrol area.
Quadra — on Station Papa.
Bernier — Point Barrow.
MERCHANT MARINE
Rondeggen — Tahsis.
Stolt Dragon — Victoria.
Bellita, Suleyman Stalskiy — Port Alberni.
Primrose — Nanaimo.
Harfleur, Aleppo — Crofton.
Nordtramp — Gold River.

EATON'S

BUYLINE 388-4373
Store Hours Daily: 9:30 a.m. to 5:30 p.m.
Thurs. and Fri. Shop 9:30 a.m. to 9:00 p.m.

home fashion sale

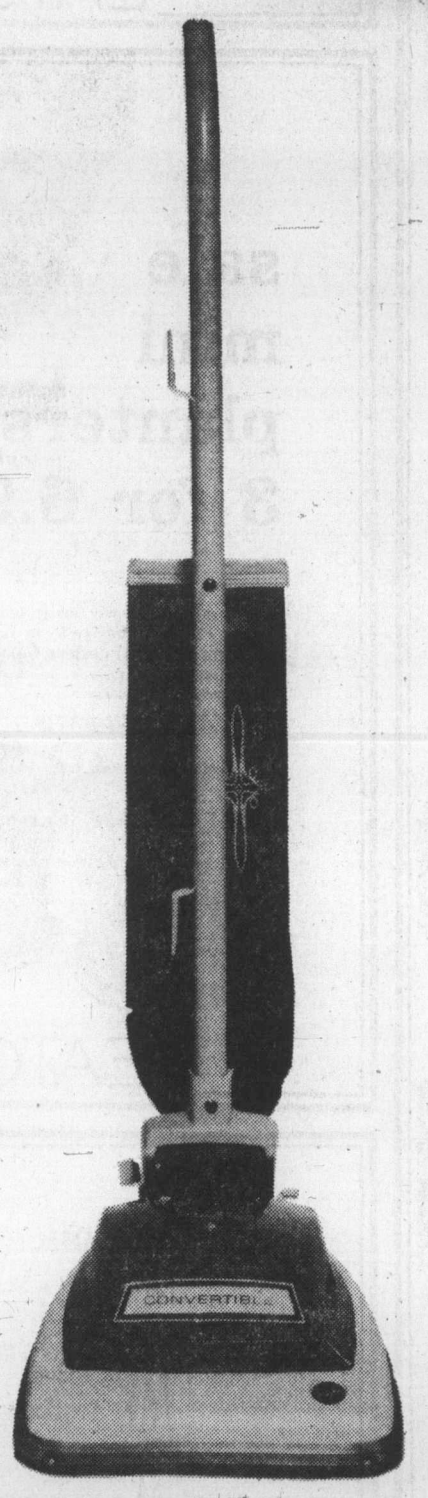

Hoover upright vacuum cleaner. It Beats! It sweeps! It cleans! All this power action for only

89.99

Make a clean sweep this year with a handy Hoover upright vacuum cleaner. "Beats as it sweeps as it cleans" triple-action scoops away embedded dirt. Instant rug adjustment, versatile for all carpet heights from low to dense shag. Edge cleaning suction power cleans up even in the smallest nook 'n cranny. Clean under furniture easily with its 3-position handle. Two-speed motor packs a lot of power, even for the toughest cleaning jobs. Non-marking furniture guard. Complete with easy-to-change disposable bag.

Vacuums, dept. 258, Main Floor, Home Furnishings Building.
Available at or through all Eaton's stores in B.C.

Canadian General Electric work-saving major appliances now sale-priced during Eaton's home fashion sale

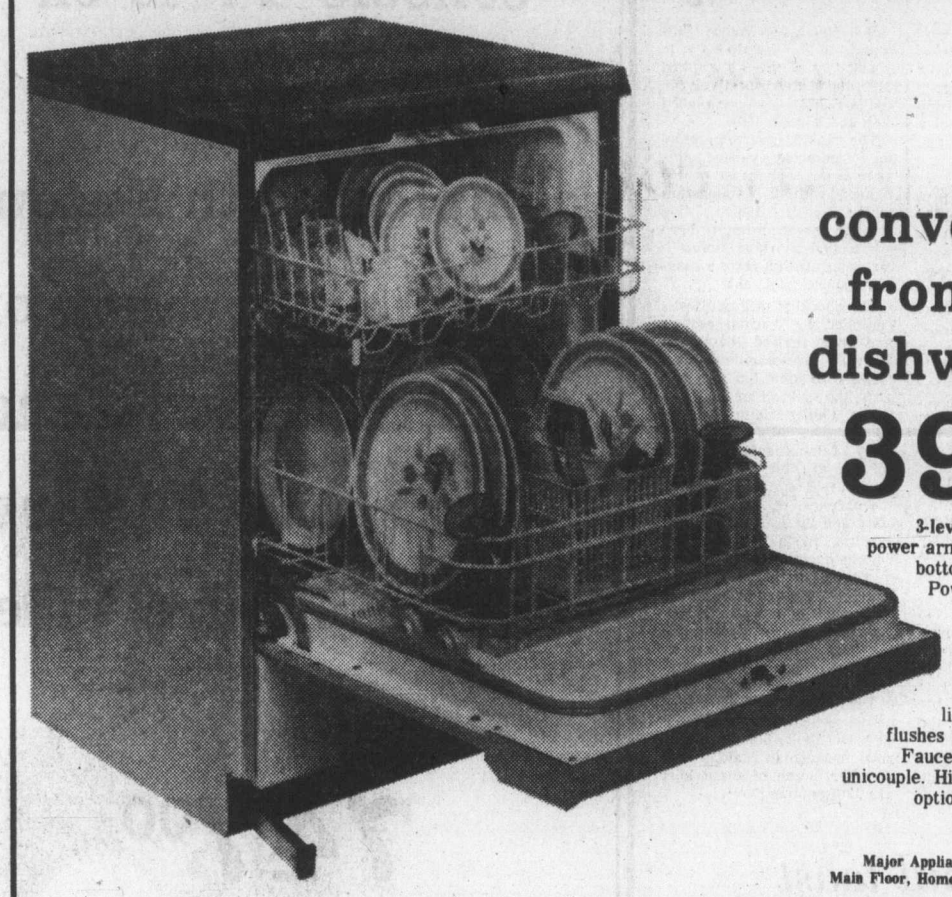

CGE convertible front load dishwasher

399.00

3-level thoro-wash: a large power arm washes up from the bottom and sides, and the Power Tower jets water over all dishes from the middle. Power Shower spray arm washes downward. **Soft food disposer** liquifies soft foods and flushes them down the drain. Faucet-flo/pressure release unicouple. High temperature wash option. White or goldtone.

Major Appliances, dept. 256/9, Main Floor, Home Furnishings Building

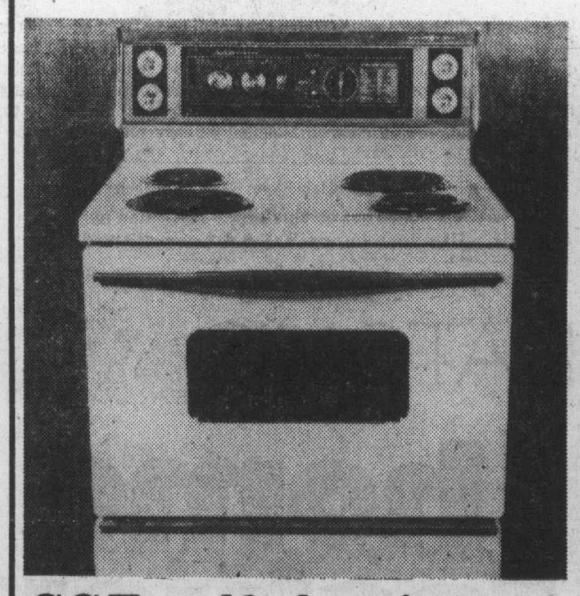

CGE self-cleaning 30" electric range

Pyrolytic self-clean oven system: high electric heat raises oven soil temperatures to vaporization point and it's gone. All that's left is ash residue that wipes up easily. **Oven timer, cook and minute minder:** Infinite heat switches. Two 8" and two 6" plug-out elements. White or goldtone.

529.00

CGE frost-free 14.9 cu. ft. refrigerator

Fresh food section: integral meat drawer, twin crispers, full-width cantilever shelves, tempered glass shelves. **No-frost freezer** holds 131 lbs. of frozen food. **Fresh Food Door** has fixed shelves, liftout egg trays, cheese keeper. **Thinwall foam-in-place insulation.** White or goldtone.

499.00

"BOWMAN'S A SHOWMAN"
BARRY 6-10 AM
C-FAX 1070

The Daily Colonist.

Section 2 Wednesday, July 21, 1976 Page 11

7-DAY MONEY-BACK GUARANTEE
USED CARS
peter pollen ford

Grocery robbers get $200

Two men, one brandishing a knife, robbed a grocery store late Tuesday night, getting away with about $200 cash.

The holdup occurred shortly before 11 p.m. at Grant's Food and Meat Market at 1022 Cook Street, near Meares.

A woman and a young boy, believed to be her brother, were tending the store at the time, Victoria city police said.

No one was believed hurt in the incident and the victims told police they saw only one weapon, a knife held by one of the two men.

The young boy, who appeared to be about 10, was frightened by the incident and broke into tears as he told his story to Detective Blake Green of the Victoria city police.

Names of the victims were not released by police.

Police immediately began a search of the area around Fort and Cook streets after they were given a description of the getaway car.

It was described as a medium-sized vehicle of North American make, two doors and either black or dark green. The car was also described as missing both hubcaps on the passenger side and it was described as muddied.

Police took both victims to police headquarters for further questioning.

—Colonist photos by Alex Barta

Skateboard adepts

Skateboard stunts are fine if you know what you're doing, as three youngsters from Greater Vancouver demonstrated Tuesday at Mayfair parking lot. Todd Carter and Steve Caldwell perform high jump from moving skateboards and land back on them. Carter, who's 15, was equally adept at handstands on moving skateboards. Safety session, co-sponsored by Victoria YM-YWCA, is first of monthly series.

Hydro on strike for two weeks

By NANCY BROWN
Colonist Reporter

The public hasn't noticed anything so far, but for the past two weeks some B.C. Hydro employees have been taking strike action.

Tuesday the company replied with lockout action — and again the public did not notice.

Both sides have been at pains so far to keep their problems within the crown corporation, with minimum effect on the public.

On Tuesday, for instance, only about 200 of the Office and Technical Union's 3,500 members were affected by either the lockout or strike throughout the province — a handful of them in Victoria.

"It's difficult to break that down to those locked out and those on strike," Hydro spokesman Dave Robertson said.

He expects that today some 250 to 300 will be involved. Some, but not all, of the employees who have been engaging in selective strike action will be affected, he said.

Union officials were not available for comment Tuesday, but they had said earlier they did not intend to shut down the corporation at this time.

Some 12,000 people are employed by the company, and they belong to 11 different unions.

To date, Robertson said, few other union members have been involved in the strike action although in some cases the OTEU has put up pickets.

"We've moved employees to other job locations as much as possible," Robertson said.

In Victoria about a dozen OTEU members have been on strike, most of them meter readers or cashiers.

"We hope the effect on the public will not be too severe," Robertson added.

"But this is management's response to the two weeks of selective strike action. It is an attempt to put some pressure on the other side."

Robertson said Hydro had no intention of shutting down its operation and the lockouts would be scattered in selected locations around the province.

"We want the effect to remain primarily internal," he said.

Robertson said negotiations, which opened last December, were hung up on cost items.

Management has offered an eight per cent wage increase retroactive to April 1, 1976.

The union is asking for six per cent retroactive to June 1, 1975, and a further 13 per cent as of April 1, 1976.

"They want to go back into what we consider to be a previous contract," Robertson said.

That contract did contain a provision for re-opening the contract if both parties approached the labor minister, but Robertson said, although both sides made representations to former labor minister William King, he did not take any action.

A number of other cost items are also still in dispute, Robertson said.

Present monthly salaries for OTEU members range from $708 to $827 for clerk typists; $777 to $1,110 for meter readers; $1,278 to $1,534 for program analysts and senior draftsmen, and $1,506 to $1,814 for senior chemists and systems analysts.

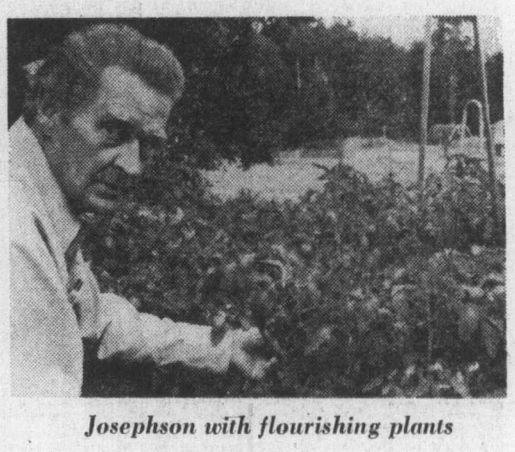

Josephson with flourishing plants

Fernwood - Springridge

N.I.P. cash under tight city control

By HUBERT BEYER
Colonist Reporter

Victoria city council has told the Fernwood-Springridge Neighborhood Improvement Program committee that city hall was and, would remain, in control of the $1 million N.I.P. fund.

At a meeting Tuesday between the N.I.P. committee and city council, aldermen urged that the community agree on what to do with the $1 million by the end of August or face possible scrapping of the entire program.

Following the 1½-hour meeting, which was marked by occasional tense moments, it was agreed that the city's planning department should help the committee plan its strategy and report back to council next week.

There was disagreement between the committee and city council members whether a survey should be done to determine what the Fernwood-Springridge community wants to do with the money.

By next week, city council wants to know whether a survey is necessary and if so, whether it's possible to conduct a survey and evaluate it before the end of August.

N.I.P. committee members had originally asked for some control over the fund. They wanted the city to release small amounts which the committee could spend for things such as surveys, the establishment of an office and hiring of a secretary.

They also wanted authority to hire and pay a consultant if necessary, but council made it clear that it would retain control over the spending of the money.

Ald. Murray Glazier who's in charge of the N.I.P. program said he wasn't convinced a survey was necessary.

The most important thing, he said, was to establish priorities and then get on with actually spending the money.

Fernwood-Springridge is one of three areas in Victoria designated for N.I.P. financing. The others are James Bay and Victoria West.

Back-to-back protests dog projects

For the third working day in succession, pickets appeared Tuesday at a Saanich construction site to protest the use of non-union labor.

Target of the picketing was a new apartment building being built by Crescent Construction in the 1600-block McKenzie Avenue.

Meanwhile a road-widening project on Burnside remained free of pickets.

Pickets went up there Friday in protest against the use of non-union equipment and personnel of Don Mann Excavating Ltd., but they did not return Monday or Tuesday.

Saanich public works superintendent Pat Kennedy said Saanich municipal crews would be back there "shortly."

They were moved Friday to other job sites.

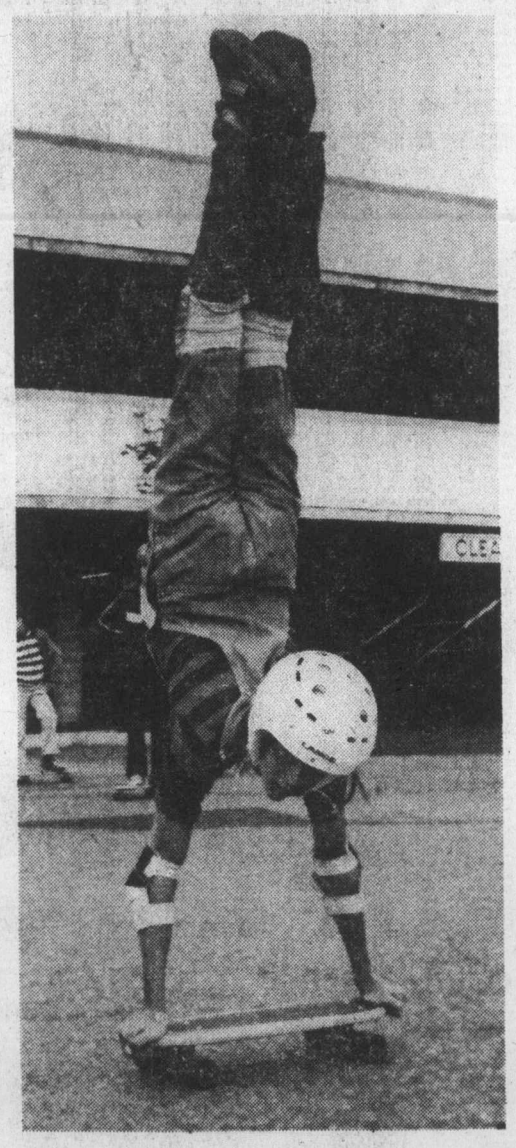

Tally-Ho reward at $1,250

An $800 contribution by an anonymous Greater Victoria resident has been the biggest help as the reward has reached $1,250 for the arrest of whoever wounded eight Tally-Ho sightseeing horses last week, SPCA manager Don Adams said Tuesday.

He said the $1,250 has come from the anonymous $800, the SPCA's $250, another $50 from the Tally-Ho people and gifts of $10 to $25 each from half a dozen other residents.

Adams said the reward fund will "keep going for a while . . . somebody must know something." Saanich police have declined comment on progress of their investigation.

Plants flourish from wastes in septic tank

By ELEANOR BOYLE
Colonist Reporter

There's a garden in Metchosin where cabbages, tomatoes and broad beans feed on nothing but the outflow from a septic tank.

The owner, Vic Josephson, tends to think of government shortsightedness as he listens to reports of a new Clover Point sewage pumping station and water shortages on the Saanich Peninsula.

Josephson, 59, says each of these needs could cancel out the other.

He has shown officials his outdoor plot at 663 Lombard so they could see how one person uses waste water — sewage water — to grow food.

But "bureaucrats" still refuse to accept his method of using nutrients waste that is normally pumped out to sea.

He has received no encouragement from Capital Region authorities and was even ordered to stop a fertilizer experiment he was conducting two years ago with septic tank remains.

The politics of waste water usage should be injected with a little commonsense, he insists, citing the septic tank water that goes into his own garden.

First that water goes through a carbon treatment system.

Invented by White Rock resident Cy Jones, the system uses natural carbon to filter out organic and chemical wastes.

And non-governmental officials at a seminar on sewage disposal in Greater Victoria in 1974 said his treated water was drinkable.

One of them, University of B.C. scientist Dr. Lionel Coulthard, reported to the government two years ago that experiments using the system and Hat Creek coal removed 80 to 97 per cent of chemical and organic materials from sewage.

Josephson doesn't drink the water at mealtimes as Coulthard said he could, but pipes it from his septic tank to the garden that has yielded a good vegetable crop for the third successive year.

He isn't specific about the kind of recognition his experiment should get. Josephson just feels that the public should know "there is a way out of the jungle."

Having worked in construction he knows enough about septic tanks to have attached his own pipe to the garden.

But individuals can do it themselves, too, he says.

The lure is not only a resultant successful garden, but a contribution to a society that can eliminate sewage pumping systems like that proposed for Victoria's Clover Point, he contends.

Efficient water use can also contribute to a society that won't be plagued by shortages like those predicted for the Peninsula within a few years.

Josephson thinks he has solutions to both.

Bay City Rollers in city Aug. 19

The Bay City Rollers are coming to Victoria.

Jack Morgan, Victoria's director of recreation and community services, confirmed Tuesday that the Scottish quartet, currently the hottest rock-music group, will be appearing at Memorial Arena on Thursday, Aug. 19.

Morgan said that the group will not appear in Vancouver but will fly from Edmonton to Victoria for the show.

Tickets for the event, printed in Montreal by promoter Donald Donald, are expected by Morgan this weekend and may be on sale Saturday. However, the likelihood is that ticket sales will not begin until Monday.

Final details, including the price of festival-style (first-come, first-served) seating tickets, have not been sent to Morgan but he thinks tickets will be approximately $7 each.

Morgan also announced a change in date for Vancouver-based Bachman-Turner Overdrive's concert at the arena. Initially scheduled for Sept. 5, the show has been delayed one day until Sept. 6.

Victoria thumbs down $50,000 CMHC offer

Victoria's housing committee said 'thanks but no thanks,' Tuesday to an offer by the federal government to process — for a fee — applications from homeowners for funds to rehabilitate their houses.

Ald. Murray Glazier estimated $50,000 would flow into the city treasury for processing applications under the federal government's Residential Rehabilitation Assistance Program.

He said one person, with the help of a part-time secretary, could administer the program, but other aldermen voted the issue down for fear of getting entangled in bureaucracy and red tape.

Applications are now processed by Central Mortgage and Housing Corp. Only homes in designated Neighborhood Improvement Program areas are eligible for assistance.

Under the program, eligible homeowners may get low-interest loans of up to $10,000 to improve their houses. Municipalities processing applications on behalf of the federal government get an agent's fee of $300 for single-family homes and $50 a unit for multiple-family dwellings.

Glazier said that based on the number of applications to date, the city could expect about $50,000 in agent's fees if it were to process the applications.

That estimate prompted Mayor Michael Young to speculate that "it seems to be a waste of (federal) taxpayers' money," considering that one person was able to do the job.

He said the offer was perhaps advantageous to municipalities without a CMHC office but in Greater Victoria the federal agency was doing a fine job.

Greenwood . . . 'cut off'

Information withheld from trustee?

Trustee Lavinia Greenwood charged Tuesday night that orders have been issued to Greater Victoria school board staff not to provide her with any information.

"I don't know who's responsible," Mrs. Greenwood said, "but someone has been told not to give me information."

Mrs. Greenwood, who returned to the board last November after a two-year absence, said it was "absolutely typical" when she was unable to receive a copy of a brief presented Monday night at a regular meeting by Leah Brown.

The 6½-page brief suggested trustees were puppets of the administrative staff, who were the real decision-makers.

Mrs. Greenwood, who said she was strongly in favor of Mrs. Brown's brief, said she requested a copy of the brief at close to midnight Monday and none could be found at that time.

She said she phoned the school board offices Tuesday for a copy but was told she would receive one in her "pack-up," a bundle of written material usually sent to the nine trustees before meetings.

"We'll see how long it takes to get to me," she said.

Asked who would have given the orders to cut her off from information, Mrs. Greenwood said she did not know, nor would she speculate. But she said she heard the report from two separate sources, one outside the school system.

Chairman William Ross called the charges "utter nonsense."

"If she can't get information it must be due, with due respect, to her own ineptness," he said.

He said Mrs. Greenwood's charges represented another example of her attempts to undermine the credibility of the administrative staff.

"This type of thing is occurring at such frequency it's menacing education in this district," he continued.

Ross said he left all but his own copy of Mrs. Brown's brief at the school board offices in the Paul Building with instructions that they be distributed.

"And this will be done," he said.

"Her charges are beginning to tire me and I'm going to ignore them myself.'

Toronto trading

TORONTO (CP) — The Toronto stock market was fractionally lower in an across-the-board drop at the close of light trading Tuesday.

Analysts attributed the decline in gold producing issues to dropping world bullion prices, sparked by last week's International Monetary gold auction. The gold index at Toronto hit its lowest since Jan. 27.

Power Corp. of Canada was second with 31,600 Class A shares at $8⅞ a share, followed by 29,800 shares of Na-Churs International at $4.75 a share.

Among industrials, Union Oil of Canada fell 2½ to $9, Canadian Corporate Management A 1 to $23½, Massey-Ferguson ¾ to $27⅛, Canadian Tire A ¾ to $43¾ and Dofasco A ¾ to $27¼.

Alcan rose ⅛ to $27⅝. Bell Canada ⅛ to $47¾, Noranda A ¼ to $39⅜, Power Corp A ¼ to $8⅞ and Thomson Newspapers A ¼ to $12¾.

Sigma Mines Quebec dropped 1 to $17, Placer Development 1 to $24, Denison Mines ¾ to $65¼ and Campbell Red Lake ¾ to $18¾. Hudson Bay Mining A gained ¼ to $19¼.

CLOSING AVERAGES

154 Industrials	188.54	—0.25
12 Golds	251.80	—3.28
29 Base Metals	92.67	—1.50
19 Western oils	227.23	—2.16

Volume: 1.6 million.

BOX SCORE

	Tues.	Mon.
Issues traded	618	589
Advances	125	140
Declines	262	214
Unchanged	231	235
New highs	9	12
New lows	18	19

ACTIVE STOCKS

Vol.		Close	Chge.
35080	Agra Ind A	6¾	— ¼
32400	Power Corp A	8⅞	+ ¼
30800	Na-Churs Int	4¾	—15
25700	Abbey Glen	5⅞	— ⅛
24620	Alc Alum	27⅝	+ ⅛
21430	Thom News A	12¾	+ ¼
18614	Trans Pipe	12	— ⅛
15125	Mass-Ferg	27⅛	— ¾
14235	Can Pac	18⅜	+ ¼
13145	Imp Oil A	23½	— ⅛

GROUP AVERAGES

Banks	288.30	+1.87
Beverages	252.28	—1.05
Chemicals	117.66	—089
Communications	358.42	+3.72
Const mat	108.72	+1.28
Food proces	261.56	—0.22
Gen manufact	178.11	—1.20
Indust mines	142.81	+0.20
Merchandising	32131	—5.45
Oil refining	104.34	—0.33
Paper-forest prod	116.88	—1.10
Pipelines	173.61	—1.08
Real estate	161.64	—106
Steels	209.36	—184
Steels	209.36	—1.84
Trust and loan	216.94	—0.13
Utilities	148.59	+0.13
Miscellaneous	133.61	—0.27

Up 5; Down 12.

MARKET REPORT

Closing quotations for Tuesday, July 20, 1976

Quotations supplied by The Canadian Press, Richarson Securities, Pitfield Mackay Ross and Co. Ltd., Merrill Lynch, Royal Securities Ltd., A. E. Ames and Co., Pemberton Securities, McLaod Young, Weir and Co., Dominion Securities Corp., Harris and Partners Ltd., Bongard, Leslie and Co. Ltd., the Royal Bank of Canada and the Bank of Nova Scotia.

TORONTO CLOSING STOCKS
Distributed by CP
Toronto Stock Exchange—July 20

Complete tabulation of Tuesday transactions. Quotations in cents unless marked $. z—Odd lot, xd—Ex-dividend, xr—Ex-rights, xw — Ex-warrants. Net change is from previous board-lot closing sale.

Stock	Sales	High	Low	Close	Net Ch'ge
		A and B			
Abby Glen	25700	$6	5⅞	5⅞	— ⅛
Aby Gln w	9700	71	60	60	—17
Abitibi	9050	$12⅝	12½	12½	— ¼
Abitbi 7½p	100	$40¾	40¾	40¾	— ¼
Abitbi 10	250	$50⅝	50⅝	50⅝	+ ⅛
Acme Gas	6000	7½	7½	7½	
Afton Min	595	$6⅜	6⅛	6¼	+ ¼
Agnico E	7800	365	325	365	+15
Agra Ind A	35080	$6¾	6¾	6¾	— ¼
Albany	4000	39	39	39	— ½
Alt East G	1000	$11⅛	11	11⅛	+ ⅛
Alt Energy	10160	$10⅝	10⅛	10¼	
Alta Gas A	9970	$13¼	13	13⅛	
Alta G D p	z2	$129	129	129	
Alta G E p	300	$21½	21½	21½	— ⅛
Alta Nat	825	$26⅛	25⅞	25⅞	— ¼
Alcan	24620	$27⅞	27⅜	27⅝	+ ⅛
Algo Cent	715	$12¼	12	12	— ¼
Algoma St	1765	$25⅞	25⅝	25⅞	+ ⅛
AStel p	1150	$25¼	25	25¼	
Algonq pr	100	$5¾	5¾	5¾	+ ¾
All-Can B	1000	235	230	230	
Allarco Dv	100	$12¼	12¼	12¼	+ ⅛
Alliance B	2000	420	415	415	+25
Alminex	1800	$5¾	5⅝	5⅝	— ¼
Almin 4½ p	770	$34	34	34	
Am Bonza	5450	460	450	450	
Am Larder	1500	15	15	15	
Am Eagle	5000	48½	45	45	— 3
Andres W	1100	$8¾	8¾	8¾	— ½
Ang CT 4½	z25	$22½	22½	22½	
Ang CT 290	z25	$29¼	29¼	29¼	
Ang CT 315	100	$32	32	32	+ ¼
Ang U Dev	z200	71	71	71	
Aquitaine	1030	$21¼	21¼	21¼	
Args 250 p	z33	$28½	28½	28½	
Argus B pr	100	$28	28	28	+ ¼
Argus C pr	200	$15¾	15¾	15¾	— ¼
Asamera	9975	$11⅝	11½	11½	— ¼
Asbestos	565	$30¼	30	30	— ⅜
Ashland C	1500	$9¾	9½	9⅝	+ ⅛
Atco A	400	$13½	13½	13½	
Ato Hard A	500	$12⅜	12¼	12¼	— ⅛
BC Sugar A	600	$22¼	22	22	— ¼
Bad Boy	500	310	305	310	+ 5
Banister C	100	$9⅛	9⅛	9⅛	— ⅛
Bank Mtl	7763	$15⅝	15⅜	15⅝	+ ⅛
Bank N S	4011	$40½	40¼	40½	+ ⅛
Bankeno	3000	156	152	154	— 2
Bar E A	100	$29¼	29¼	29¼	+ ¼
Baton B	2000	$8¼	8¼	8¼	
Becker B p	408	$6	6	6	— ¼
Bell Canad	9114	$47¾	47½	47¾	+ ⅛
Bell A pr	z93	$47¼	47	47¼	
Bell B pr	135	$47½	47½	47½	— ¼
Bell C pr	300	$25¾	25¾	25¾	— ¼
Bell D pr	720	$51½	51¼	51¼	+ ¼
Bell 2.28	2900	$26¼	26⅛	26¼	+ ¼
Bell Can W	2920	360	355	360	— 5
Beth Cop A	10000	$14	14	14	
Blakwod A	300	$5⅞	5¾	5¾	— ¼
Block Bros	650	420	420	420	
Border C	100	201	201	201	
Bovis Cor	18600	97	94	94	— 2
Bow Valy	4115	$25½	25¼	25¼	— ⅛
Bow-m pr	z50	$39	39	39	
Bralor Res	1500	305	305	305	+ 5
Bramalea	200	$5½	5½	5½	+ ⅜
Brameda	5400	134	115	115	—15
Brascan A	8685	$10	9⅞	10	
Brenda M	1000	$8¼	8⅛	8¼	+ ⅛
Bridger	3800	$7	6¾	6¾	— ¼
Brinco	350	460	445	460	+20
Br Am Bnk	300	$18⅜	18⅜	18⅜	— ¼
BCFP	100	$22¼	22¼	22¼	
BC Phone	1000	$12¼	12¼	12¼	
BCPh 4⅜ p	100	$44	44	44	
BCPh 4¾ p	z75	$47½	47½	47½	
BCP 10.16 p	250	$26½	26¼	26¼	
Brooke pr	z5	$19	19	19	
Brunswk	2730	$6⅛	6	6	— ¼
Budd Auto	500	$6⅛	6	6⅛	+ ¼
Bulora Cor	3000	16	16	16	
Bushnell	500	$5⅜	5⅛	5⅜	
		C			
CC Yachts	100	400	400	400	
CAE A	600	$10⅜	10⅛	10⅛	— ⅛
CFCN	500	$7¾	7¾	7¾	
Cad Frv	300	$10⅛	10⅛	10⅛	— ¼
Cad Frv A	z50	$16½	16½	16½	
Cal Pow A	7288	$29⅜	29¼	29¼	+ ¼
Cal P 4 p	z18	$42¾	42¾	42¾	
Cal P 5 p	z50	$53	53	53	
Cal P 5.40 p	z5	$85½	85½	85½	
Cal P 10 p	40	$103½	103½	103½	+ ½
Cal P 9.80	250	$101	101	101	— ½
Cal P 9.75	10	$101	101	101	— ½
Calvrt Dle	800	200	200	200	—20
Calvert	3000	20	20	20	
Cam Mine	16000	42½	41	42½	— 1
Camflo	12525	$8	7⅞	8	
C Chib A	300	405	400	400	—10
Camp RL	1500	$19	18⅞	18⅞	— ¾
Campau A	1817	450	450	450	—10
Campau 7p	z50	$7⅜	7⅜	7⅜	
Can Cem A	523	$10¼	9⅞	10¼	+ ¼
CCe C p	400	$13¼	13¼	13¼	— ½
CDC pr B	948	$98¼	98	98	— ¼
Can Malt A	500	$18¾	18¾	18¾	
C Nor West	4700	$8⅞	8⅝	8⅞	+ ⅛
C Pakrs C	500	$20¾	20⅝	20⅝	+ ⅛
Can Perm	600	$17	16¾	17	
C Safway p	z25	$79¾	79¾	79¾	
CS Pete	6000	280	276	276	— 7
Can Trust A	250	$20⅜	20¼	20⅜	+ ⅜
C Trust 7¼	480	$18⅜	18¼	18⅜	— ⅛
C Tung	600	425	420	425	
C Cable w	1000	190	180	190	—15
Cdn Cel	1615	$6⅞	6¾	6⅞	+ ⅛
CC Man A	1000	$23½	23½	23½	— 1
C Curtis	z100	53	53	53	
C Ex Gas	3800	415	410	415	
CGE	100	$25¼	25¼	25¼	—1⅛
CG Invest	8300	$20	20	20	
C Homestd	4925	$6⅛	6	6⅛	— ⅛
C Hydro	2432	$8⅞	8½	8½	— ⅜
CI Bk Com	2683	$25	24⅞	25	+ ⅛
CIL	350	$22	21⅞	21⅞	— ⅛
CI Powr A	400	$15⅜	15⅜	15⅜	+ ⅛
C Lencour	2000	12	12	12	+ 2
C Malart	17500	32	30	31	— 2
C Manoir A	1420	$5¼	5⅛	5⅛	— ⅛
C Marconi	600	$5¼	5¼	5¼	+ ⅛
C Merrill	1100	$10¼	10	10	— ½
C Ocdental	2500	$15⅞	15⅝	15⅝	— ⅜
CP Inve	1788	$21⅛	20⅞	21	+ ⅛
CP Inve pr	150	$42	42	42	— ½
CP Ltd	14235	$18⅜	18⅛	18⅜	+ ¼
CPL A p	100	$8⅞	8⅞	8⅞	
CPL 4 p	z52	$6	6	6	
C Reserve	1200	415	410	415	
Cdn Salt A	700	$17¼	17	17¼	
Cdn Sup O	300	$44⅜	44¼	44¼	— ½
Cdn Tire	170	$42½	42½	42½	+ ½
Cdn Tire A	519	$44	43½	43¾	— ¾
C Uilties	5400	$12⅛	12	12	
C Util $1.25	220	$23¾	23¾	23¾	— ¼
CU 10¼	140	$26⅞	26⅞	26⅞	+ ⅛
CWN G 4 pr	400	$8⅜	8⅜	8⅜	+ ⅛
Candel Oil	z32	$13⅞	13⅞	13⅞	
Canron	200	$22¼	22¼	22¼	
Carl OK	6000	335	330	335	+ 5
Carl B p	z80	$24⅞	24⅞	24⅞	
Carrier JD	100	160	160	160	—10
Cassiar	300	$5⅝	5⅝	5⅝	— ¼
Cassidy L	100	370	370	370	
Celanese	6127	475	460	465	—10
Cti Fund A	z76	$7¼	7¼	7¼	
Chieftan D	1700	$10½	10¼	10½	
Chromeco	z74	190	190	190	
Chrysler	2647	$19⅛	18⅞	19	— ⅛
City Sav T	500	$12¼	12¼	12¼	
Claiborne	2500	210	205	210	— 5
Coch Will	1800	25	25	25	
Coles Book	200	$8⅜	8⅛	8⅛	— ¼
Cominco	5271	$40⅜	40⅛	40⅜	+ ⅛
Cominco A	300	$25⅝	25⅝	25⅝	+ ⅛
Com Cap	550	295	283	295	+ 8
C Holiday I	1010	320	315	320	
Comtech	100	365	365	365	
Coniagas	12000	65	60	65	— 5
Con Bath A	11672	$36⅜	36¼	36¼	— ¼
Con Bath p	210	$15⅜	15⅜	15⅜	— ⅛
Con Fardy	9600	390	380	390	— 5
C Marben	4100	75	73	75	+ 2
C Morisn	2200	156	153	153	— 2
Cons Prof	z32	28	28	28	
C Rexspar	6900	101	100	101	—10
Con Distrb	1500	380	375	380	— 5
Cons Gas	3230	$12½	12⅜	12⅜	
Con Gas B	150	$57	57	57	
Con Gas D	100	$20⅝	20⅝	20⅝	— ⅛
Con Glass	100	$15	15	15	
Conwest	300	350	350	350	
Cooper C	900	$5½	5¼	5¼	
Corby vt	200	$17⅝	17⅝	17⅝	+ ⅛
Cornat Ind	1000	415	415	415	+ 5
Coseka R	4400	380	370	370	—10
Costain R	2000	$9⅝	9½	9½	— ⅛
Costin R w	150	315	315	315	—15
Courvan	15000	9	9	9	— 4
Craigmt	300	$6¼	6¼	6¼	— ⅛
Crain R L	450	$10⅛	10⅛	10⅛	
Cstland	40833	6	6	6	
Crwn Life	z90	$49½	49	49½	
Crwn Trst	600	$22	21½	22	+ ½
C Zeirba A	z50	$18	18	18	
Cuvier M	500	92	92	92	
Cyprus	1215	$11¼	11½	11¼	+ ⅛
		D to G			
Dale-R	100	$8⅜	8⅜	8⅜	+ ⅜
Dale-R pr	510	$6¼	6¼	6¼	+ ⅛
Daon Dev	900	$7⅜	7⅜	7⅜	— ⅛
D Aragon	2500	14	14	14	— 1
Decca R	400	$7⅞	7⅞	7⅞	— 1
D Eldona	16500	50	48	48	—1½
Delhi Pac	11500	10	9	9	— 3
Denison	1390	$65¾	65¼	65¼	— ¾
Dicknsn	8700	410	390	400	—15
Doman I	1100	410	410	410	
Dome	11360	$38¼	37½	38¼	— ¼
Dome Pete	4298	$39¾	39¼	39⅜	— ⅜
D Bridge	200	$38	38	38	
Dofasco A	4338	$28	27¼	27¼	— ¾
Dom Store	825	$14⅜	14½	14½	— ½
D Textie A	2000	$9	9	9	— ⅛
Domtar	11450	$21¼	21	21	— ¼
Dunde Pal	1000	28	28	28	
Du Pont	915	$16	15¾	15¾	+ ⅛
Dylex L A	2400	$6⅞	6¾	6¾	
E-L Fin w	1500	129	124	125	+10
East Mal	1200	176	175	176	+ 1
East Sul A	576	160	156	160	— 5
Ego Mines	2000	50	50	50	— 2
Electro A	475	425	425	425	—10
Emco	400	$7⅜	7¼	7⅜	— ⅛
Emco w	600	250	250	250	— 5
Extndcar	600	$5⅞	5⅞	5⅞	+ ¼
Falcon C	2410	$8	7⅞	7⅞	
Falcon	495	$43½	43	43½	+ ½
Fed Ind A	1350	$5⅜	5⅜	5⅜	
Fidelity Tr	100	340	340	340	+25
Fields S	100	$8¼	8¼	8¼	
Finning T	600	$13⅜	13⅜	13⅜	— ⅛
F City Fin	100	$9½	9½	9½	
F Mar	2000	55	55	55	— 3
Foodcrp Lt	400	320	320	320	
Foodex S	1000	$5¾	5¾	5¾	— ⅛
Ford Cnda	z60	$86	85	86	
Francana	200	$7⅞	7⅞	7⅞	— ⅛
Fraser A	150	$21⅞	21⅞	21⅞	+ ⅛
Frobex	6500	12	12	12	
GSW C pr	z20	$90	90	90	
Gaz Metr	222	$6¼	6¼	6¼	
Gaz 5½ p	225	$52	52	52	— 1
GMC	z10	$66	66	66	
Genstar L	1200	$22	21⅞	21⅞	
Gnstar L w	260	$7⅞	7¾	7⅞	
Gerin 1st p	300	$7	7	7	
Gnt Masct	4500	127	120	127	+ 5
Giant Yk	2700	480	475	475	—20
Gibraltar	3950	$7⅜	7⅜	7⅜	— ⅛
Goldund M	3500	30	28½	30	— 1
Goldray	1500	45	45	45	— 5
Granduc	1000	140	140	140	— 5
Granisle	100	$11	11	11	
GL Paper	z25	$32¼	32¼	32¼	
GL Pap w	300	$7⅜	7¼	7⅜	+ ⅛
GN Fin	600	125	125	125	
Gt West S	1800	395	390	390	
G West wt	200	135	135	135	
G Goose A	z10	490	490	490	
Greyhnd	300	$18⅛	18⅛	18⅛	— ⅛
Guar Trst	1000	$5⅞	5⅞	5⅞	+ ⅛
Guard Cap	z10	410	410	410	
Gulf Can	2360	$29	28½	29	
Gulfstrem	21000	103	93	95	— 8
		H to L			
H Group A	200	425	425	425	
Hardee	1000	100	100	100	+ 3
Hard Crp A	300	$5	5	5	— ⅛
Harlequin	z126	$8½	8¼	8½	
Harris J S	200	435	425	425	—10
Hawker S	900	$5⅞	5⅜	5¾	— ⅛
Hayes D A	300	$5⅞	5⅞	5⅞	+ ⅛
Highmont	1100	110	110	110	
Holinger A	100	$37½	37½	37½	— ½
Home A	4550	$29	28¾	28⅞	— ¼
Home B	200	$24¾	24¾	24¾	— ¼
Hud Bay A	1225	$19¼	19¼	19¼	+ ¼
H Bay Co	135	$18½	18½	18½	— ⅜
HB Oil Gas	2150	$39	38½	38¾	+ ¼
Husky Oil	1055	$19¾	19¾	19¾	— ⅜
Husky E w	1000	$5	5	5	
Hy's Ltd	150	236	236	236	
IAC	6845	$16⅝	16½	16½	— ⅛
ITL Ind	900	102	101	101	— 3
IU Intl	8557	$10⅞	10¾	10¾	— ⅛
IWC Com	1400	172	172	172	
Imasco A	4700	$23¾	23¾	23¾	+ ¼
Imasco A p	205	305	305	305	—10
Imp Oil A	13145	$23½	23¼	23½	— ⅛
INCO A	8822	$34⅜	34⅜	34½	
INCO B	z80	$34⅜	34⅜	34⅜	
Indal	2400	$14½	14½	14½	
Indusmin	z4	$8¼	8¼	8¼	
Inexco Oil	100	$13	13	13	+ ¼
Inland Gas	930	$9½	9⅛	9⅛	— ⅛
Inter-City	5703	495	490	490	— 5
Inter C A p	z50	$13¼	13¼	13¼	
Inter C B p	800	$14	14	14	— 1
Inter C B w	100	270	270	270	— 5
Intrmetco	2800	$7⅛	7	7⅛	
IBM	412	$264⅞	262	262½	—4⅞
Int Mogul	z11	270	270	270	
Int Pipe A	5225	$14⅛	14	14⅛	
Int Pipe w	1500	22	21	21	—2½
Ipsco	131	$12⅜	12⅜	12⅜	
Inv Grp A	1510	$7⅜	7⅜	7⅜	
Inv Grp 5 p	400	$13¼	13¼	13¼	— ⅛
Iron Bay T	125	$5¼	5¼	5¼	
Ivaco A	100	$9	9	9	
Jannock	1720	$6⅜	6¼	6¼	— ⅛
Jannock D	100	$6¼	6¼	6¼	
Jelex	4000	9½	9	9	
Joliet	2200	12½	12½	12½	
Jorex Ltd	2000	23	23	23	— 1
Kaiser Re	8450	$15	14¾	14⅞	
Kaiser wt	100	$12	12	12	
Kam Kotia	500	62	62	62	
Kaps Tran	1550	141	140	140	
Keeprite B	1025	$9	8¾	8¾	— ¼
Kelly D A	z50	490	490	490	
Kelsey H	2700	$11¼	11⅛	11¼	+ ⅛
Kerr A A	10271	$14¼	14	14	— ⅛
K Anacon	7000	23	23	23	— 2
Labatt A	319	$17⅛	17	17	— ⅛
Lab Min	100	$36	36	36	
Lacana	500	380	380	380	— 5
Laidlaw B p	200	$5¼	5¼	5¼	— ¼
L Shore	z41	175	175	175	
Laurasia	6000	41	40	40	— 2
Lau Fin	1700	$6⅜	6	6	— ¼
Lau Fn 140	1050	$15½	15½	15½	
Lau F 2.00	225	$21	21	21	
L E J A	z50	$13½	13½	13½	
Leigh Inst	1500	200	195	200	
Linc T w	z15	415	415	415	
LL Lac	2022	145	145	145	
Livingsto	120	$12⅜	12⅜	12⅜	
Lob Co A	840	420	405	420	+20
Lob Co pr	260	$23	23	23	
Lob Ltd Ap	275	$14⅛	14⅛	14⅛	— ⅜
Lochiel	2200	128	126	126	— 2
Lost River	1100	215	210	210	— 5
		M to O			
MEPC w	1400	47	47	47	— 1
MICC	100	$10¼	10¼	10¼	
MICC A	100	$25	25	25	
Maclarn A	275	$34¼	34¼	34¼	
Maclarn B	100	$34½	34½	34½	
MH Cable	100	$11	11	11	— ⅜
Mclan H A	550	$8¼	8	8	— ¼
MB Ltd	2320	$20⅜	20¼	20¼	— ⅛
Madeline	350	310	310	310	
Madsen	2000	46	46	46	—2½
Magne Int	616	$16¾	16½	16½	— ¼
Magnetcs	5000	60	60	60	— 1
Maislin I	100	385	385	385	
Major H D	100	$5	5	5	
Man Bar	4140	74	73	73	— 1
M Lf Mills	z9	$28¾	28¾	28¾	
Maritime	z15	$17¼	17¼	17¼	
Mar T 940	100	$10⅛	10⅛	10⅛	+ ⅛
Markel F	300	355	350	350	—10
Martin	1000	10	10	10	
Mass Fer	15125	$27¾	27	27⅛	— ¾
Mas F A	400	$25⅜	25½	25¾	+ ¼
Mas F B	400	$25⅜	25¼	25¼	
Matchan	4000	9	9	9	— 1
Matgmi A	200	$18	18	18	
Mc Adam	7000	38	38	38	— 2
McGraw H	z43	440	440	440	
Mc Intyre	100	$36½	36½	36½	— ½
McLaghin	200	$9	9	9	
Melcor	200	460	460	460	—10
Melcor w	1300	260	255	255	— 5
Mentor	500	160	160	160	— 9
Mercantil	2188	$17⅛	16⅞	16⅞	— ¼
Merland E	3400	305	298	299	+ 2
Met Trust	z10	$19½	19½	19½	
Midcon	1000	85	85	85	— 5
Midrim	2000	6½	6	6	— ½
Minri Res	1600	189	185	186	— 4
Molson A	765	$17⅜	17⅜	17⅜	
Molson B	800	$17	17	17	
Moneco A	z63	$8¼	8¼	8¼	
Moore	3315	$41⅞	41½	41½	— ⅜
Multi Acc	2885	350	340	340	—15
Murphy	1200	$5⅜	5⅜	5⅜	+ ⅛
NBU Mine	1400	233	230	230	— 1
NSI Mark	z100	70	70	70	
NaChrs I	30800	490	475	475	—15
Nabrs Dlg	500	$27⅛	27	27⅛	— ⅜
Nat Pete	5500	28	28	28	— 1
Neonex	3300	164	160	160	— 2
New Ath	3000	5½	5½	5½	— ½
NB Tel	343	$14⅜	14⅛	14⅜	+ ⅛
NB Tel 1.85	100	$20¼	20¼	20¼	+ ⅛
N Dimens	5000	35	35	35	— 3
N Goldvue	12000	4	4	4	— ½
N Kelore	2000	11	11	11	
N Que Ragl	z50	220	220	220	
N Senator	5000	11	11	11	
N York Oil	2000	36	36	36	+ 2
Newco Fin	z40	$14	14	14	
Newconx	500	440	440	440	
Nfld LP A	400	$11⅜	11¼	11¼	— ⅜
Nfld Tel	1500	$6⅝	6⅝	6⅝	+ ⅛
Nick Rim	4000	11½	11½	11½	
Noranda A	8818	$39⅜	39	39⅜	+ ¼
Noranda B	350	$39¼	39	39¼	+ ¼
Norbaska	5000	15	15	15	— ½
Norcen	11355	$12⅛	11⅞	11⅞	— ⅛
Norcn 150	600	$21	20⅞	20⅞	— ⅛
Norcen w	3900	185	180	180	
NC Oils	7900	$7¾	7½	7¾	— ⅛
Nor Tel	8350	$35⅞	35½	35¾	
NTecm B w	5950	$16½	15⅝	16½	+ ⅜
Northgat	2100	415	405	405	—15
NS Savngs	300	$12½	12¼	12¼	— ¼
NS Sav 10¼	100	$20¾	20¾	20¾	+ ½
Nowsco W	600	$16¼	16	16	— ⅜
Nu-Wst A	100	$11½	11½	11½	
Nufort Res	2333	23	21	21	— 4
Numac	1200	$11	10¾	10¾	
OSF Ind	205	330	330	330	+ 5
Oakwood P	5500	150	147	147	— 5
Obrien	8500	100	96	100	
Ocelot Ind	3600	$16	15¾	15¾	— ½
Ontario Tr	362	$9¾	9¾	9¾	
Orchan A	1400	335	330	330	
Orlando	1100	$11	10¾	10¾	+ ¼
Oshawa A	1690	410	410	410	
Oshawa w	z25	9	9	9	
Osisko	600	12½	12½	12½	+ ½
		P to S			
Pac Coper	2400	132	130	132	+ 4
Pac Pete	4085	$28⅞	28½	28⅝	— ¼
Page Pet	900	224	220	224	+ 4
Paloma P	153	205	205	205	+ 5
Pamour A	11700	255	245	251	—20
Pan Centr	500	85	85	85	— 9
PanCan P	1322	$24½	24½	24½	— ¼
Patino N V	7117	$14	14	14	
Pe Ben O	1500	355	330	355	+ 5
Pembin A	220	400	400	400	+30
Pembin B	z55	400	400	400	
P Dept S	571	300	300	300	
P Jewl A	500	$5¼	5¼	5¼	
Peyto Oils	2100	$5¼	5¼	5¼	— ⅛
Photo Eng	100	$21⅞	21⅞	21⅞	— ⅛
Pick Crow	25100	13	10½	13	
Pine Point	255	$31½	31⅜	31½	+ ⅜
Place G	2500	40	39	39	— 1
Placer	3005	$24¼	24	24	— 1
Plysr 840	400	$24	24	24	
Pominex	6600	77	77	77	— 1
Ponder	700	55	55	55	— 1
Pop Shops	1100	495	490	490	— 5
Pow Corp A	32400	$9	8¾	8⅞	+ ¼
Preston	200	$17¼	17¼	17¼	
Price Co	695	$15	15	15	— ¼
Provigo	100	$10¼	10¼	10¼	+ ⅛
Prov B Can	400	$13¼	13⅛	13¼	— ⅛
Qasar Pet	900	$5⅞	5¾	5⅞	+ ¼
Que Man	2500	14	14	14	— 1
Que Sturg	3700	102	100	102	+ 1
Que Tel	900	$17¼	17	17¼	+ ½
Radiore	1000	12	11	12	
Ram	100	435	435	435	—25
Ranger	3130	$16½	16⅜	16⅜	— ⅜
Rank Org	100	295	295	295	— 5
Rayrock	1000	70	70	70	+ 2
Redpath A	150	$25½	25½	25½	+ ¼
Redstone	2500	40	38	38	— 1
Reed Pap A	1310	$11¼	11	11	— ⅛
Reed Oslr A	5900	$6½	6⅜	6⅜	— ⅛
Reichhold	178	$21¾	21¾	21¾	— ⅛
Reitman A	100	$12⅝	12⅝	12⅝	— ⅛
Rembrant	400	415	415	415	
Res Servic	700	170	165	170	
Revelstk	900	$6½	6½	6½	— ½
Revnu Prp	3355	73	73	73	— 1
Rileys D	z200	90	90	90	
Rio Algom	1217	$35⅞	35⅝	35¾	
Rolland	600	$5¾	5¾	5¾	
Roman	1325	$20⅜	20	20	— ¼
Ronyx Cor	1000	65	65	65	+ 2
Rothman	z50	$16⅜	16⅜	16⅜	
Rothmn w	100	175	175	175	
Royal Bnk	6146	$27⅛	27	27⅛	+ ⅛
Royal Tr A	8394	$20	20	20	
Schneid	z15	$11	11	11	
Schneid p B	1795	$8	8	8	
Scot Lasal	400	262	262	262	—13
Scot York	400	190	190	190	
Scotts	200	$8	8	8	— ⅛
Scurry Rn	100	$17	17	17	— 1
Seagram	4976	$23⅞	23⅝	23¾	— ⅛
Shaw LE A	400	$8⅜	8⅜	8⅜	
Shell Can	4796	$16½	16¼	16½	+ ⅛
Sherritt A	9330	$7⅞	7½	7¾	— ⅛
Siebens	1950	$15⅛	15⅛	15⅛	
Sifton Pro	100	$7¾	7¾	7¾	— ¼
Sigma	1200	$17¾	16½	17	— 1
Silvmq	z31	24	24	24	
Silverwd A	116	$9⅜	9⅜	9⅜	+ ⅛
Silverwd B	z12	$10⅛	10⅛	10⅛	
Simpsons	2302	$6	5¾	5¾	— ⅛
Simpson S	378	$9¾	9½	9¾	+ ¼
Sklar M	1000	190	190	190	
Sklar W	500	92	92	92	+ 1
Skye Res	2000	330	325	325	—10
Skyline H	600	240	240	240	+ 5
Slater Stl	300	$8	8	8	
Sony Corp	1000	$9¾	9⅝	9⅝	+ ⅛
Southm A	556	$21¾	21½	21¾	+ ¼
Spar Aero	400	270	265	270	+ 5
Spooner	8000	33	31	31½	—1½
St Brodcst	2275	$8⅛	8	8⅛	+ ⅛
Stand I A	z50	$9⅝	9⅝	9⅝	
Stelco A	11275	$27¾	27⅝	27¾	
Steep R	200	185	185	185	
Steetley I	100	$10¼	10¼	10¼	
Steinbg A	120	$15⅛	15⅛	15⅛	
Ster Trust	400	$7⅝	7½	7½	— ½
Sullivan A	375	162	162	162	— 1
Sunbrst E	2000	9	9	9	
		T to Z			
Talcorp	3000	$8	7⅞	8	+ ⅛
Tara	400	$19¼	19⅛	19¼	— ½
Teck Cor A	800	420	420	420	— 5
Teck Cor B	300	325	325	325	— 5
Teledyne	3800	$6⅛	6	6	— ⅛
Tex-Sol	2000	11	11	11	— 1
Tex Can	207	$24¾	24¾	24¾	— ¼
Txsglf	5100	$35⅜	35⅛	35⅜	— ⅛
Texore	1000	7	7	7	+ ½
Thom N A	21430	$12¾	12⅝	12¾	+ ¼
Toromont	200	210	210	210	— 5
Tor Dm Bk	5578	$18	17⅞	18	+ ¼
Tor Star B	755	$15	14¾	15	
Total Pet	1800	$7⅜	7¼	7⅜	— ⅛
Total P A p	200	$15¼	15¼	15¼	
Totl Pet w	2500	270	260	260	—20
Traders A	5212	$13	12¾	13	+ ⅛
Tr 10¼	500	$10⅞	10¾	10⅞	
Trade 7½ p	z20	$36½	36⅜	36⅜	
Tr C Glass	300	$6	6	6	
Tr Can Res	5800	65	62	62	— 2
Trns Mt A	1100	$9⅞	9¾	9¾	— ¼
Transair	200	195	195	195	+10
TrCan PL	18614	$12¼	12	12	— ⅛
TrCan B pr	200	$30½	30½	30½	— ⅛
TrCan C pr	170	$39½	39½	39½	— ½
Trin Chib	4000	15	15	15	
Turbo R	1500	180	178	178	— 2
Ulster Pet	1000	72	72	72	— 3
Ultramar	200	245	245	245	+ 5
Unican S	200	230	230	230	
Unicorp F	2900	160	155	155	
Un Ac Ip	z25	$39½	39½	39½	
Un Carbid	200	$22	22	22	— ¼
UGas A	2980	$8¾	8½	8⅝	+ ⅛
UGas 8¾	500	$20	20	20	— ⅜
Union Oil	2300	$9⅛	9	9	—2½
U Asbesto	1800	390	390	390	
U Canso	5425	$7¾	7½	7¾	+ ⅛
U Corp B	12100	$12½	12½	12½	+ ⅛
U Keno	900	$7¼	7¼	7¼	
U Siscoe	5012	$8½	8⅛	8¼	— ¼
Un Tire 7p	z33	185	185	185	
Uni Trust	1050	$10⅝	10½	10½	— ¼
Un Wbn w	200	300	300	300	
UW OG	1000	50	50	50	— 3
Univr Gas	500	$7¼	7¼	7¼	
Upp Can	1900	115	105	105	—11
Versatile	1200	$17¼	17	17	— ¼
Versatil A	2100	$16½	16¼	16¼	— ¼
Vic G Tr	500	$23¾	23¾	23¾	— ¼
Voyager P	3700	$15⅛	15	15	
Vulcan Ind	400	$17¾	17	17	—1¼
Wajax A	600	$13	12⅞	12⅞	— ⅛
Walk GW A	3857	$30½	30⅜	30⅜	— ⅛
Warn Can	z20	$6⅞	6⅞	6⅞	
West Ind	z100	51	51	51	
Wstburne	3150	$11⅛	11	11	— ⅛
Wburn wt	200	$6⅜	6¼	6¼	
Wcoast Pt	1140	$7⅝	7⅜	7⅜	
W Pet A p	1440	$17⅞	17¾	17¾	
Wcoast T	564	$24½	24½	24½	— ¼
Wcost 8½ p	z50	$52⅛	52⅛	52⅛	
Wcoast w	3800	280	270	270	—10
W Bcas B	125	$10	10	10	
W Decalta	22025	$5½	5⅜	5½	+ ⅛
West Mine	2000	$5¼	5	5	— ¼
Westfair	100	$22	22	22	+ 1
Westfield	2100	200	200	200	
Westnhse	10000	$20¾	20¾	20¾	
Westmill	100	250	250	250	
Weston	901	$14½	14¼	14½	
White P A	250	$18⅛	17¾	17¾	
Whithorse	100	185	185	185	
Whonok A	2366	$6⅛	6	6	— ⅛
Wilco	9200	17½	17	17	— 1
Wix Corp	z50	265	265	265	
Woodreef	74600	86	79	81	— 3
Woodwd A	1100	$19¾	19¾	19¾	— ⅛
Wr Harg	500	81	81	81	— 7
YER Prop	500	$6¾	6¾	6¾	
Yk Bear	500	280	280	280	
Yukon C	5000	180	180	180	— 7
Zellers	1200	410	410	410	+ 5
Zenmac	1000	3½	3½	3½	
		Trust Units			
BBC R un	200	$13⅝	13⅝	13⅝	— ⅛
BBC R wt	200	176	176	176	— 4
BM-Rt un	200	$13½	13½	13½	— ½
BM-RT wt	3100	181	180	181	+ 1
C Perm un	171	$8⅛	8⅛	8⅛	+ ⅛
Heitman u	2400	$6⅜	6	6	— ½
Heitman w	1733	22	22	22	— 1
TD Realty	797	$22¾	22½	22¾	+ ⅛
TD Relt w	2450	85	80	85	+ 4

New York

NEW YORK (AP) — The stock market pulled back again Tuesday, sending the Dow Jones industrial average to its sixth loss in a row and its lowest close in more than a month.

The average has given up 22.92 points since a week ago

Brokers took varying views of the impact of the United States Government report that the growth rate of the Gross National Product slowed to 4.4 per cent in the second quarter from 9.2 per cent in the first three months of the year, after adjustment for inflation.

Some pointed out that the figures were in line with previous forecasts by economists and thus were unlikely to prompt much selling.

But others said they seemed to act as a psychological drag on a market already worried that interest rates might be heading higher.

There was more agreement on another factor in the market's weakness — disappointment over the recent showing of the market itself.

After touching a 3½-year closing high at the start of last week, the Dow immediately turned back again and has been slipping ever since.

The NYSE's composite index was down .33 at 55.42.

Investors' wariness was illustrated by the action of some big-name glamor stocks.

Polaroid, the day's most active NYSE issue, lost more than a point despite the company's report of rising instant - camera sales, higher quarterly earnings and a dividend increase. Brokers noted some disappointment with the size of the earnings gain.

CLOSING AVERAGES

30 Industrials	988.29	—2.54
20 Transportation	225.60	—1.73
15 Utilities	90.97	+0.26
65 Composite	310.20	—1.01

Volume 18.8 million.

ACTIVE STOCKS

Vol.		Close	Chge.
407100	Pola Corp	37½	— 1¾
237800	Sony Corp	9¾	unch.
227600	Citicorp	35¼	+ ⅛
224900	Litton Ind	16¼	+ ⅛
169600	Xerox Corp	59	— 1
161400	Curt-Wrgt Corp	14⅞	— 1½
156200	Natl Semi	43	— ⅜
130300	Eastman Kod Co	98⅜	— ¼
128200	Dow Chem Co	47¼	+ ½
127500	Tex Inc	27¾	unch
126500	Ryco Corp PFD	39¾	— ⅝
119500	House Fin	18	— ⅜
114200	Fan Mae	14⅜	— ⅝
111900	Home Min	31¾	— ⅞
109500	Cooper Ind	37	unch

QUOTATIONS

Alcan	28¼	Homestake	31¾
Alcoa	56⅛	Honeywell	48⅜
All Chm	38	Inl Stl	56
Al-Chim	26⅛	IBM	270½
Am Air	15⅛	Int Harv	30¾
Am Brnds	40¾	Int Nick	35⅜
Am Bcast	37	Int Pap	69¾
Am Can	35⅜	Int Tel T	28¾
Am El. P	22⅜	Johns-Mann	30¾
Am Metal	58⅛	Kais Al	38½
Am Motor	4¾	Kennecott	34⅜
Am Smelt	17½	Kraft	46⅜
Am Tel T	56⅞	Kresges	36⅜
AMF Inc.	21¼	Lg-Tem	15¾
Ampex	9⅛	Lit Ind	16¼
Anaconda	27⅜	Lock Air	10¾
Ash Oil	27½	Matsushita	22¼
Atl Rich	98¼	McDon Dg	22⅜
Avco	13¼	Merck	70¾
Avon	44	Mer Ly	24¾
Bel How	20¾	Minn M M	58¾
Bendix	42¾	Mobile Oil	59¼
Beth St	41¼	Monsanto	90¼
Boeing	39½	Motorola	54⅜
Boise Cas	26¾	NCR Corp	33⅜
Borden	30⅞	Natomas	25⅜
Bo-War	29⅜	Newmont	26½
Bri My	79¾	Nort Sl	20¾
Brunswick	18	Owens-Ill	56⅞
Burl Ind	25⅜	Pac Gas	20½
Burl Nor	43⅞	Pan Am	6⅜
Burroughs	100⅜	Penn Cen	1⅜
Caterpill	91⅞	Pepsi	78¾
Col Bcast	59¼	Ph Mor	53⅞
Celanese	48¾	Ph Pete	60⅛
Chase Man	29⅝	Pit Bowes	16⅝
Ches-Ohio	39⅛	Polaroid	37½
Chrysler	19⅝	Proc Gam	97¾
Coca-Cola	84¼	RCA	29
Col-Palm	27¼	Rep Stl	37⅛
Comsat	25½	Revlon	85¾
Colt-Data	24	Safeway	39¾
Con Edison	19	Schlumb	89
Cons Oil-G	11¾	Scott Pap	19⅞
Crown Cork	20	Sears Roe	64¾
Crown Zell	40⅝	Shell Oil	66½
Delta	34¾	Singer	23⅛
Disney	51	Sperry	47¾
Dow Chem	47¼	Std Cal	37¾
Du Pont	136¼	Sun Oil	37¾
Ea Air	10¼	Sth Pac	34½
East Kod	98⅜	Talley	10½
El Paso	14¾	Teledyne	75⅝
Exxon	104⅞	Telex	4
Fair Cam	47¼	Texaco	27¾
Fed N Mtg	14⅜	Tex Gulf	36½
Firestone	23⅜	TWA	14⅞
Ford Mot	56⅜	Uni Carb	65⅛
Ga Skog	27⅜	Uni Pac	87½
Gen Dyn	62½	Uni Oil	51½
Gen El	57¾	Uniroyal	9¼
Gen F	28⅛	Ual Inc	29½
Gen Mot	68⅛	Un Br	9⅜
Gen E	26¼	U.S. Stl	52¼
Gen Tire	27½	West Air	11½
Geo Pac	49¾	Westse	16½
Gillette	31⅛	Wey	45¼
Goodyear	23⅛	Woolw	24¼
Greyh	15¼	Wometco	12⅛
Gulf Oil	26⅛	Xerox	59⅜
Hilt	18¾	Zenith	33⅜

BOX SCORE

	Tues.	Mon.
Issues traded	1,891	1,873
Advances	415	628
Declines	1,044	791
Unchanged	432	454
New highs	—	53
New lows	—	11

Earnings

Bad Boy Appliances and Furniture Ltd., year ended April 3, $197,000, loss, no per share figures available; 1975, $1,190,000, profit, 60 cents.

Celanese Canada Ltd., six months ended June 30: $1,207,000, loss, 12 cents a share; 1975, $1,956,000, profit, 11.6 cents.

Central and Eastern Trust Co., six months ended June 30: 1976, $3,186,000, 59 cents a share 1975, $2,562,000, 48 cents.

CHUM Ltd., nine months ended May 31; 1976, $2,343,580, 71 cents a share; 1975, $1,577,744, 48.5 cents.

Extendicare Ltd., nine months ended May 31: $1,688,000, 84 cents a share; 1975, $1,412,000, 71 cents.

Grouse Mountain Resorts Ltd., six months ended April 30: $175,000, six cents a share; 1975, $174,000, six cents.

Kaiser Resources Ltd., six months ended June 30: 1976, $30,455,000, $1.16 a share, 1975, $26,199,000, $1.06.

Kelsey-Hayes (Canada) Ltd., six months ended June 30: $3,318,000, $3.02 a share; 1975, $821,000, 75 cents.

Kerr Addison Mines Ltd., six months ended June 30: $3,360,000, 35 cents a share; 1975, $5,089,000, 53 cents.

Pominex Ltd., three months ended March 31: 1976, $115,000, 38 cents a share; 1975, $23,000, .1 cents.

Sobeys Stores Ltd., year ended May 1: $689,000, 79 cents a share; 1975, $758,000, 88 cents.

Southam Press Ltd., six months ended June 30: $11,377,000, 91 cents a share; 1975, $9,030,000, 72 cents.

United Corps. Ltd. three months ended June 30: 1976, $610,364, 17.3 cents a share; 1975, $601,804, 17.1 cents.

Dividends

Canadian Vickers Ltd., 20 cents payable Aug. 13; record July 30; xd July 28.

Gulf Oil Corp., 42.5 cents U.S. payable Sept. 10; record Aug. 6; xd Aug. 4.

Hollinger Mines Ltd., class A, 45 cents; class B, 38.25 cents; both payable Aug. 31; record Aug. 3; xd July 30.

Labrador Mining and Exploration Co. Ltd., 55 cents payable Aug. 24; record July 27; xd July 23.

Noranda Mines Ltd., class A, 30 cents; class B, 25.5 cents; both payable Sept. 1; record Aug. 13; xd Aug. 11.

Norcen Energy Resources Ltd., 17 cents payable Sept. 1; record Aug. 18; xd Aug. 16.

Q Broadcasting Ltd., class A, 6 cents payable Aug. 31; record Aug. 13; xd Aug. 11.

SALES — MARKETING
VANCOUVER ISLAND DISTRICT
We are looking for an exceptional man or woman with drive and ability to move rapidly to a management position in a top-ranking and still growing company. The position is particularly attractive to a person early in his or her career development.
If you believe you qualify, phone:
Mr. J. Herrington or Mr. M. Johnson
479-8214
Wednesday, July 21, 9 A.M. to 5 P.M.
Your inquiry will be treated confidentially.

Vancouver

VANCOUVER — Prices were down in extremely light trading Tuesday on the Vancouver Stock Exchange. Volume was 1.2 million.

Resource and development board trading was led by Golden Granite, unchanged at .35. Balmoral Mines went off a nickel at .90 and Q.C. Explorations was off a penny at $2.

Curb exchange trading was led by Gold Valley Resources, unchanged at .20 on 25,000 shares. Tapin Copper rose a half-cent to .34½.

Stock	Sales	High	Low	Close	Net Ch'ge
		Resource and Development			
Aalen	7500	47	46	47	+2
Ab Mrls	500	16	16	16	—4
Afton	700	$6¼	6¼	6¼	
And Mns	30500	19	18	19	+ ½
Anglo Bo	17900	165	140	145	—15
Arcdia	500	12	12	12	
Aroden	2000	40½	40½	40½	+ ½
August	20242	22	21	21	—1
Avino	7000	20	20	20	
Balfour	24500	67	64	66	
Barier R	2900	65	61	61	—4
Bath N	3100	70	66	68	—3
Bimorl	32200	91	80	90	—5
Benson	600	20	20	20	
Bow Rvr	5300	28	27½	28	—1
Bullion	1500	7½	7	7	
BX Dev	5180	138	130	130	—14
C Barr	2000	26	26	26	
Cantle	2000	10	10	10	—2
Capt Int	600	6½	6½	6½	+ ½
Carolin	1300	112	105	105	—7
Casino	7500	20	20	20	
Celico R	500	30	30	30	
Charltn	5500	12	12	12	
Chatex	10013	25½	25½	25½	+2½
Cima	500	35	35	35	
Circle B	500	24	24	24	
Clayme	24900	90	80	83	—8
Colby	4500	45	43	45	—4
Ciman A	500	$5	5	5	
Col A pr	500	60	60	60	
Colt Ltd	7000	37	35	36	
Con Res	2000	50	50	50	—1
C Bound	13000	30	27	30	
Cns Ctex	9800	15½	15	15½	— ½
Cons Col	4000	19	18	19	+1
Cns Klco	6100	30	30	30	—1
Con Trn	2500	33	33	33	
Cop Ex	10500	10	9	10	+1
Copr Lk	7000	26	23	25	
Coseka	400	380	380	380	
Coynex	1500	210	200	210	—5
Cree Lk	11050	325	275	325	+64
Cutlass	6500	17	17	17	
Cyp Anv	800	$11½	11½	11½	
Cypres	13500	48	46	47	+1
Dankoe	7800	285	265	285	+10
Davnpt	836	51	51	51	—4
Dav Kys	2500	31	30	30	
Delta	1000	13	13	13	
Dus Mac	1500	36	36	36	
Frehld	z50	38	38	38	
Galvstn	2400	104	103	103	
Geo Dyn	4000	7½	7	7	
Gnt Mas	1500	125	124	124	
Gbrltar	2100	$7¾	7⅝	7⅝	— ⅛
G Gate	2000	22	22	22	
Gdn Gnt	36000	36	34	35	
Gldn Std	11000	23	20	20	—3
Grando	1000	10	10	10	
Gd Px	100	145	145	145	
G N Pete	3500	23	20	20	—3
Gsa Res	3300	138	132	132	—6
Hallark	4500	50	49	49	—1
Henriet	10900	158	150	154	—3
Hihawk	2500	17	17	17	
H Merc	4500	30	28	28	—2
Host	800	205	201	205	
Jtl Bmc	2500	79	77	77	—2
Jersey	16300	151	150	151	+1
Kent E	2300	23	21½	21½	
Lada	7500	28	27	27½	— ½
Laguna	1000	7	7	7	—3
Laura	3000	5	4½	4½	
Lmc Res	1420	43	43	43	
Lobell	5000	10	10	10	
Lori E	3000	8	7	8	
Lornex	1000	$11	11	11	
Marge	3000	33	33	33	
Mark V	4100	100	90	90	—5
Mid Mtn	1180	31	31	31	
Mt Sick	4000	4	4	4	
Nadina	1100	11	11	11	
Nw Chif	1500	12	12	12	
N Cinch	4000	26	23	23	
Nwcst	11200	40	35	40	
Nw Min	z300	23	23	23	
New Pyr	26500	19	17	17	—2
N Terr	1100	12½	12½	12½	— ½
Newvn	2000	10	10	10	
Nicola	1000	13	13	13	—1
Nthair	13300	158	145	150	—11
N Atlant	z133	27	27	27	
Ntrn egl	13000	16	10	16	—1
NW Vent	1100	91	90	90	
Oxbow	500	83	83	83	+3
Pcifc Rs	2500	80	80	80	+5
Pthfndr	2000	38	36	36	
Pegsus	1000	51	51	51	
Perry R	7100	188	180	185	
QC Exp	31300	210	181	200	—8
Rainier	200	105	105	105	
Rac Ind	8100	17	16½	16½	+ ½
Reako	3500	19	19	19	+1
Rosmc	4600	15	15	15	
Sabina	700	125	125	125	
Seaforh	9500	37	36	36	—2
Seneca	22400	87	82	87	+6
Shld Dev	500	60	60	60	
Slcintin	12000	13	12	12	
S Christl	1500	21	20	21	
S Spring	3000	44	43	43	—1
S Stndrd	5000	92	92	92	
Sonc Ry	1720	18	18	18	
Sonesta	10000	5	5	5	
Sproat	6250	15½	15	15	
Stampd	3323	450	445	450	
Tcoma	1040	12	12	12	+1
Taseko	500	9	9	9	
Thundr	500	16	16	16	
Tnta Hill	500	30	30	30	—1½
Tint Slv	15500	90	85	90	+3
Torngn	800	50	50	50	—3
Trsmo	2000	10	10	10	
Tyee	16000	48	47	47	—3
UCbrge	3100	41	40	40	
UFC	8600	22	20	22	
U Hrne	4100	110	110	110	—4
Vally Cu	858	$8⅛	8¼	8⅛	
Van Slir	2000	42	41	41	
Vntrl	10500	18	17	17	—1
Vestor	8000	60	60	60	
Wicom	1000	76	76	76	—2
W Aera	z75	39	39	39	
W Mines	1400	500	495	495	—30
W Ring H	125	160	160	160	
Yukn Gd	5000	34	33	33	
Znith	2500	14	14	14	
		Warrants and Rights			
Hlimk W	2100	8	5	5	—3
Vn Slv wt	7000	9	9	9	
Wico Wt	5000	5	5	5	
		INDUSTRIALS			
Alber En	400	$10⅛	10⅛	10⅛	
Austin	500	30	30	30	
BBC Un	100	$13½	13½	13½	— ⅛
Block	1000	420	420	420	
Cantor	400	$5⅝	5⅝	5⅝	+ ⅛
Canter	2000	24	24	24	—1
Doman	z25	425	425	425	
Gesta	1000	40	40	40	+8
GN Land	z100	93	93	93	
Intl Cent	1500	18	18	18	
I Hydro	1000	47	47	47	
Intrpub	400	295	295	295	
Kaiser	500	$15	15	15	
Keg Res	900	100	100	100	
Key Ind	500	18	18	18	—2
Pace	2150	190	175	180	—10
Potter	392	415	415	415	+15
T Di pr a	376	125	125	125	
T Dim I	z500	40	40	40	
Whon A	1200	$6	6	6	
		VANCOUVER CURB EXCHANGE			
Aaron	10500	79	75	79	
Abella	1000	21	21	21	
Arizako	800	30½	30½	30½	
Arctic	7500	10	10	10	+1
Aurus	12000	81	75	75	—8
Avinch	500	160	160	160	+5
Bch Gld	5000	14½	13	13	
Betina	17000	31	30	30	—1
Br Res	7500	29	28	28	+2
C T Exp	8800	100	92	100	+5
Cmero	3000	25	24	25	+4
Cannon	2500	35	35	35	
Casc Re	1000	25	25	25	+4
Chafm	4000	16	14	14	
Cleaver	1000	19	19	19	
Cst Int	3000	20	20	20	+2
Cobre	3000	33	30	30	—4
Corval	1000	16	16	16	— ½
Dns	2000	24	24	24	
Diana	3000	74	70	70	—1
Dune Ml	4500	75	75	75	—5
Edina	6000	19	19	19	+1
Espina	19250	56	47	47	—6
Focus R	1500	45	45	45	
Gbx Mns	11800	105	103	105	
Gentry	1000	17	17	17	—1
Gold An	12500	47	43	45	—1
Gold Vly	25000	20½	20	20	
Grt Bear	16500	20	19	19	—2½
Grn Ex	2000	57	57	57	
Grove E	1500	20	20	20	
Hesca	2000	43	43	43	—3
Hoko	1000	66	66	66	
Hub	3000	37½	34	34	—6
IShasta	14400	44	39	39	—3
Island M	2000	36	36	36	
Kndahr	10500	55	53	54	
Keith	9000	14	13	13	—2
Lion Mn	18000	53	47	48	—5
Mhrja M	1000	17	17	17	—2
Mcleod	500	25	25	25	
Mns Dor	6500	31	30	30	—3
Mnre Mt	6500	45	42	44	—1
Mndee	19000	52	45	50	—2
Nahat R	15500	60	58	59	—1
Nithex X	4500	33	33	33	
Nomad	3500	17	17	17	+2
Norco	3000	25	24	24	
N A Tech	1500	42	42	42	
Norwih	500	15	15	15	
Nu Enry	1000	40	40	40	—1
Olymp	4000	36	35	35	
Pan Arti	1000	16	16	16	
Phico Rs	5000	54	50	50	—7
Phoe Oil	1500	30	30	30	+2
Rainbw	1000	52	52	52	+1
Reco Slv	3000	10	10	10	
Regenc	1000	72	70	72	+1
Rich Hil	6000	12	12	12	—2½
Rimrck	3000	29	29	29	+1
Rockel	10000	67	59	61	—7
Rnrico	1000	79	78	79	+4
Ruskin	1500	65	60	65	+5
Secr Res	4500	51	50	50	
Sioux M	4000	21	21	21	—1
Skast	500	10½	10½	10½	
Sothcn	5000	44	44	44	+1
Sov	2000	40	39	39	
Susie Gd	1500	15	15	15	—2
Tapin	21000	35	34½	34½	+ ½
Univex	2000	20	20	20	
Vanita	3000	50	50	50	
Waveco	2500	17	16	16	

Money

At Montreal

U.S. dollar	.9746	— 1/50
Pound sterling	1.7382	+13/20

At New York

Canadian dollar	1.0261	+ 1/50
Pound sterling	1.7835	+ 7/10

U.S. FUNDS

Purchase price of U.S. funds in Victoria area .9690 with .9695 for travellers' cheques and .9590 for coins. Selling rates .9800 for cash and .9795 for cheques.

Nominal selling rates of other monies in Canadian funds: Australia dollar 1.2240; Austria schilling .0545; Belgium convertible franc .0248; Bermuda dollar 1.0025; Brazil cruzeiro .0916; Bulgaria lev .9745; China renminbi .5010; Czechoslovakia crown .1850; Denmark krone .1610; France franc .2020; Germany mark .3840; Greece drachma .0271; Hungary forint .0446; India rupee .1120; Italy lira .001200; Japan yen .003365; Mexico peso .0805; Netherlands guilder .3615; New Zealand dollar .9850; Norway krone .1770; Poland zloty .0297; Portugal escudo .0322; Romania leu .1940; South Africa 1.1450; Spain peseta .01485; Sweden krona .2210; Switzerland franc .4000; U.S.S.R. ruble 1.2799; Venezuela bolivar free .2263.

Gold

LONDON (AP) — Tuesday's closing gold prices in U.S. dollars per ounce: London — $106.75; Paris — $112.82; Frankfurt — $107.43; Zurich — $106.75; Hong Kong — $111.47.

Alberta

By The Canadian Press
Alberta Stock Exchange—Tuesday

Complete tabulation of Tuesday transactions. Quotations in cents unless marked $. Net change is from previous board-lot closing sale.

Stock	Sales	High	Low	Close	Net Ch'ge
Abacus	7900	500	475	490	+15
Amalgam	200	110	110	110	—10
Bearcat	2400	295	270	295	+45
Brett	3000	5	4	5	+ ½
Cairn	2500	21	21	21	+1
Can Obas	500	190	190	190	
Conventurs	100	335	335	335	
Cord	100	$9½	9½	9½	— ½
Cree Lake	1000	286	286	286	+136
Czar	2900	380	380	380	—10
Dixie	37800	174	150	174	+29
Duke	2000	46	46	46	+1
Gold Lake	2000	120	115	120	+10
Matrix	500	20	20	20	+1
Nemco	1000	155	150	150	—6
Nordex	1000	45	45	45	
Norex	1000	55	55	55	
Northrim	5700	$5⅝	5½	5⅝	+ ⅜
Omega	4500	41	40	40	
Parkind Bf	1000	35	35	35	
Petroquest	5250	$5½	5⅜	5½	— ⅛
Plains Petro	700	20	20	20	
Ranchmns	300	205	205	205	
Sackville	4500	33	33	33	—2
Terra	200	$5¼	5¼	5¼	— ¼
Troy Gold	1000	295	295	295	

Grain

WINNIPEG

	High	Low	Close
Flax			
Jly			733½
Oct	750	729	745
Nov	748	727	744
Dec	748	729	744
Rapeseed Thunder Bay			
Jly			583
Oct			570
Nov			577
Dec			580
Rapeseed Vancouver			
Spt	606½	591	596¼
Nov	603½	590	594
Jan	601½	587	590
Mar			261.70
Rye			
Jly	290	285	290
Oct	287¾	279½	285½
Nov			283½
Dec	286¾	277¾	284¼
Barley			
Jly	219	215½	215½
Oct	216	212½	212¾
Dec	215¼	212	213½
Oats			
Jly	145	142	141
Oct	142¼	141½	141¾
Dec			141

CHICAGO

Wheat—			
July	360	349	356½
Sept	364	353½	360
Dec	378	366½	374
Corn—			
July	302	296	298
Sept	297	289⅜	294
Dec	287	297¾	285
Oats—			
July	180½	176	176
Sept	176½	171½	174
Dec	178	170¾	175½
Soybeans—			
July	673	661	661
Aug	676	660	660
Sept	679	663½	664

Commodities

	High	Low	Close
Silver—Chicago (per oz.)			
Aug	4.63.00	4.43.50	4.53.00
Oct	4.65.00	4.46.00	4.54.00
Dec	467.00	4.47.50	4.57.50
Copper—New York (per 100 lbs.)			
July 73.80	73.80	72.40	73.80
Sept	75.10	73.10	74.70
Dec	76.80	74.80	76.40
Lumber—Chicago (per 1000 bf)			
Sept	150.00	146.50	147.50
Nov	148.40	144.80	146.70
Jan	152.90	149.30	150.10
Pork Bellies—Chicago (per 100 lbs.)			
July	63.70	63.70	63.70
Aug	61.35	61.35	61.35
Feb	58.50	57.70	58.05
Plywood—Chicago (per 1000 sq. ft.)			
July	144.10	142.00	144.00
Sept	145.00	142.20	144.80
Nov	147.30	144.60	147.00
Jan	148.90	146.50	148.90
Gold—Winnipeg (per oz.)			
July	108.20	106.00	108.20
Oct	109.90	105.80	109.50
Jan	111.50	108.50	111.50

Montreal

ACTIVE STOCKS

Vol.		Close	Chge.
20000	West Pete	54	+ 2½
15200	Camp Corp A	4½	— 0.10
13500	Alta Gas Tru	13⅛	+ ⅛
13040	Alcan Alum	27⅞	+ ⅛
13000	Pow Corp A	8⅞	+ ¼
10816	Com	40⅜	+ ¼
9225	Can Pac	18¼	+ ⅛
8500	Abitibi	12½	— ¼
7100	Cel Can	4.65	— 0.10
5266	Imp Oil A	23½	+ ⅛

CLOSING AVERAGES

65 Industrials	196.96	—0.80
13 Utilities	143.03	+0.12
7 Banks	236.13	—0.26
8 papers	119.69	—101
85 Composite	190.63	—0.56

Volume 302,200.

Bonds

STREET PRICES

Day money — tight 9; Spec call — mod 9½; Comm pap — 9⅛-¼; Short CDA — active, off 5 c; 8½ Dec 15-79 100.15-35; Mid CDA — active, off ⅛-¼, 4½ Sept 1-83 77¾-78; Long CDA — active off ⅛-¼; 10 Oct 1-95 100⅞-101⅛; Prov — active, off ⅛-¼; Ont Hyd 10 May 18-01 98⅛-⅜; Corps — quiet, off ¼; AEC 10¾ June 30-96 100¼-½; U.S. mkt — quiet off ⅛.

Livestock

CALGARY (CP) — Receipts Tuesday at the Calgary public stockyards totalled 1,720 cattle, 56 calves and 649 hogs. D1-2 cows 24.50-25.75, D3 22.75-24.25, D4 20-22.50. Hogs: 61.45-62.50. Average 61.97. The rest of the report was unchanged from morning quotations. High yielding crossbred steers weighing 1,000-1,050 pounds sold from 38-38.30. Heifers were 50 cents lower with sales to 34. Cows sold steady with ales to 26.80. Bulls sold steady with sales to 26.80. Bulls over 1,000 pounds 36.25-37.70, under 1,000 pounds 35-36.73. A1-2 slaughter heifers over 850 pounds 32.50-33.80, under 850 pounds 32-33.10.

London

LONDON (CP) — Closing stock quotations in new pence unless pounds are indicated; X—indicates that quotation includes dollar premium based on latest conversion rate. Associated Brit Foods 58, Babcock and Wilcox 83, Bass Charrington 105, BICC 116½, x-Blyvoor 340, Boots 126, Bowater 191, Brit Am Tob 380½, Brit Assets Trust 46, BOC International 63½, Brit Petroleum 57½, x-Broken Hill Prop 572.037, x-Buffels 650, x-Canadian Pac 15⅜ stgx, x-Charter Cons 145½, Courtalds 133, De Beers 205½, Distillers 133¼, Dunlop 84, x-F. S. Geduld 925, EMI 233, Gen Elec 162, Glaxo 400½, Grand Metropolitan Hotels 67¾, Gr. Unv Strs 189, Guest Keen 310½, Hawker Siddeley 446.

Hoover 283½, ICI 367, Imp Tob 79¼, Judge 20, x-Kloof 340, Marks and Spencer 104, Metal Box 282½, x-Monorco 230½, x-Phillips 887½, Plessey 78, x-Poseidon 197.54, Rank A 174½, Rio Tinto Zinc 216, Roan Consol 160, Sel Trust 465, Second Scott Inv 70¼, Shell T and T 430½, Tanganyika 162½, Thomson 286, Thorn 236, Tube Investments 326, Ultramar 132½, Unilever 442, x-Union Corp 250, x-Vaal Reef 11¼, Vickers 174, z-Western Deep Level 655, x-Western Driefontein 15¼, x-West Mines 142.349, Woolworth 63½, W. Holding 13¾, x-Zambian Copper 30.

BONDS: Brit Transport 48¾, Brit Cons 18, Treasury 08-12 87⅞, War Loan 26.

The Financial Times Industrial index 386.9, down 0.9.

Silver

Closing basic price of 1,000-ounce certificates in the Victoria area $4.48 U.S. bid per troy ounce and $4.53 asked. Previous day $4.60 and $4.65.

Mutual funds

TORONTO (CP)—Recent prices of investment funds supplied by The Investment Funds Institute of Canada Tuesday. They are the net asset value per share or unit (NAVPS) last calculated by the fund in accordance with its pricing practice as contained in the prospectus of the fund. n—no sales charge, x—U.S. Fund, y — delayed NAVPS, xd—ex-dividend.

Institute Members	
AGF Group	
Amer Grwth	4.71
Cdn Gs Egy	13.05
Cdn Sec Gth	4.86
Cdn Trusteed	4.46
Corp Invest	5.34
Corp Inv Stk	4.94
Gwth Equity	5.93
Japan	8.23
nMoney Mkt	10.00
Special	3.09
All Canadian Gr	
Compound	5.59
Dividend	5.88
Northrn Egy	3.45
Revenue Gth	3.73
Venture	3.14
4000	3.84
Calvin Bullock Gr	
Acrofund	1.17
xCIF	4.29
Ciag Inv Grp	
yCo-opera	10.27
yLndmk GF	10.20
Eaton Group	
Commwth	14.19
Growth	9.26
Income	4.42
Internatnl	6.92
Leverage	3.87
Venture	3.41
Viking	5.15
Guardian Group	
Enterprise	.84
GIS Comp	8.93
GIS Income	2.72
yGwth Fund	8.62
North Amer	3.37
Mutual Acu	5.47
Mutual Inc	4.52
Sec Income	9.53
World Equity	5.46
Investors Group	
yGrowth	11.53
yInternatnl	5.88
yJapan	8.42
yMortgage	4.79
yMutual	5.38
yRetiremnt	5.60
yProvidt Mu	7.05
yProvidt Stk	5.31
Nat Res Gth	3.76
Planned Invest Gr	
Canada Cum	5.35
Canada Grth	6.63
Pld Resources	4.39
Pld Sec Inc	5.51
Taurus	4.83
Pret et Revenu Gr	
American	9.05
Canadien	6.36
Retraite	6.23
Prevest Mut	7.01
Prudential Gr	
yGrowth	5.75
yIncome	5.02
Savings Invest Gr	
American	9.05
Canadian	6.36
Retiremnt	6.23
United Bond Shr	
yRoyFund	6.21
yRoyFnd Inc	4.95
United Group	
yAccumule	4.20
yAccumu R	4.62
yAmerican	1.35
yHorizon	2.29
ySecurity	4.51
yVenture	2.62
yVenture Ret	4.36
Universal Gr	
Save Equity	8.13
Save Income	5.08
Non Members	
Assoc Inv	5.34
yBeaubran	4.52
ynBolt TremE	6.01
Cdn S Afr Gd	3.02
Canagex Gr	
yBond	9.22
Fund	9.70
Internatnl	7.99
yMortgage	10.10
Capital Gth	10.06
xChase	6.74
CML Group	
Growth	6.52
Intl Energy	2.44
Intl Gth	4.38
Intl Income	3.20
Univest	4.97
xComp Cap	4.32
Desjardins Gr	
Canadian	7.31
yHypotheq	4.22
yInternatl	7.02
yObligatns	4.82
Quebec	3.79
PEP	2.18
nySpec	4.44
Dixon, Krog	5.72
Dreyfus Group	
yInc	12.01
yInternatl	13.18
nExecutv Can	6.15
nExecutv Intl	1.50
xFid Trend	22.59
nHarvard	6.77
xHeritage	1.94
Industrial Gr	
Indust Amer	2.29
yIndust Div	5.97
Indust Eq	5.11
Indust Gth	15.55
yIndust Inc	10.12
yIndst Pens	20.01
Itco	4.97
Keystone Gr	
Cus K-2	5.47
Cus S-1	19.38
Cus S-4	3.68
Polaris	3.46
xLex. Rsrch	14.97
xManhatn	2.81
Marlborough	4.99
Natrusco	13.65
NW Group	
Canadian	4.71
Equity	6.58
Growth	5.04
xOne Wm St	14.65
xOppenhmr	6.57
Pemberton Gr	
nPacific Div	5.24
nPacific Inc	2.65
nPacific Res	2.82
nPacific Ret	4.76
nPacific US	4.41
PHN Group	
yBond	10.83
yCanadian	7.43
yFund	14.72
yPooled	29.28
nyRRSP	11.72
PMF Managmnt	
nPension Mut	6.63
nXanadu Fnd	4.13
Principal Gr	
Collective	6.15
Growth	4.40
Venture	2.93
nPtunam	10.71
Scotiafd Gr	
Scotiafund	.94
Scotiafd Mtge	.99
Sterling Eqty	6.10
xTech	7.53
Temple Gth	9.91
Trans Canada Gr	
A	5.48
C	11.19
Special	4.42
Vanguard	5.67
Western Grth	4.79

Metals

LONDON (AP) — Tuesday's closing metals bid-ask in pounds sterling or metric ton; silver in pence per troy ounce: Copper—spot 909.5-910.5; futures 944-945; Tin—spot 4,730-4,735; futures 4,820-4,825; Lead—spot 281.5-282.5; futures 293.75-294; Zinc—spot 432.5-433.5; futures 450-450.5; Silver—spot 251.75-252; 3 months 260.4-260.5.

EATON TRUST
Guaranteed Investment Certificates
15% Per Annum First Month
10¼% Per Annum Balance of Period
5 Yrs. Interest Paid Semi-Annually
* Rates Subject to Confirmation
EATON TRUST COMPANY
Eaton's Store Building Phone 382-7141 Local 323
Member: Canada Deposit Insurance Corp.

MANAGER
LIFE INSURANCE
AND MUTUAL FUNDS
18,000 - 20,000
With Bonus Potential to 30,000
With Outstanding Benefit Package

An outstanding career growth opportunity exists within a Canadian-owned Company for an experienced, successful Sales Executive.

We are a well known Company offering a wide range of personal Financial Services in many cities throughout Canada.

Your responsibility will be to recruit, train and develop approximately six Financial Consultants who will market our broad services to our many clients.

You will have established a record of quality performance in this area in recent years and you will possess a high degree of knowledge of the products.

Our staff are aware of this advertisement. Candidates with above qualifications are invited to reply, in strictest confidence to:

Victoria Press, Box 788

Free choice in danger

By George Gibson
Colonist Business Editor

A spokesman for the resource industry said Tuesday that freedom of choice is not a legacy but a freedom that must be earned and acquired by each successive generation. He said that this freedom has been endangered by "statism" and "interventionism" on the part of governments, especially in the marketplace.

The speaker was Cliff Goddard, Vancouver, who is Imperial Oil's corporate manager for B.C. In addressing about 65 members of the Kiwanis Club, Goddard urged governments to release some restraints and thus restore an era of free markets.

"The heart of the whole market system is a free choice," Goddard stated.

The B.C. manager prefaced his major point by saying that there is a growing and deepening concern about the national economy.

"Canadians fear that they're losing control of their money, and further, their desire to retain that control," he said. He pointed out the difficulties being experienced in trying to strike balance between governmental and market forces.

The Imperial executive went on to describe the depleting oil reserves and stated that in the demand and supply equation, everything seems to be weighted on the demand side.

Goddard said that the price of a resource (under government control) is the way of keeping score.

"Change in the price is a signal to consumers to modify their spending practices," he continued. "And if you are among those who does not enjoy a higher income, there isn't much room to manoeuvre so it becomes a signal to conserve.

"On one hand, then, one must conserve but on the other there is an arbitrary price control that actually encourages consumption. And this restriction is said to be in the best interests of the people," Goddard said.

He went on to compare one's pension plan with the resource situation whereby "we are transferring current claims on our income to the future."

"But these are being steadily marked down by inflation," he added.

Goddard said that an example of this wealth production is that of the oil industry. Since 1947, when Canada was depending almost entirely on imports prior to the Leduc discovery, industry has contributed about $10 billion in taxes and supplied Canadians with 600,000 jobs.

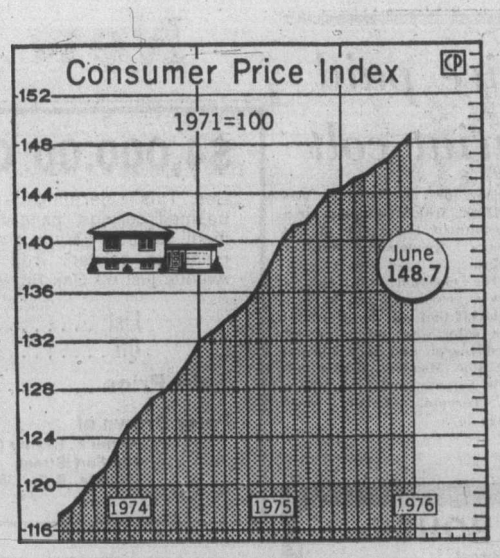

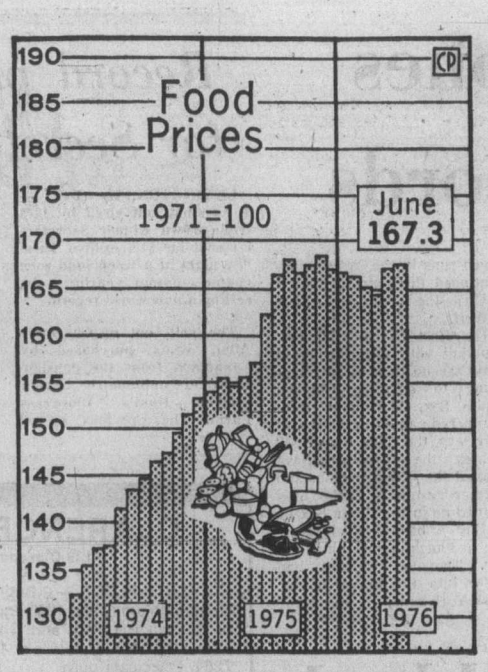

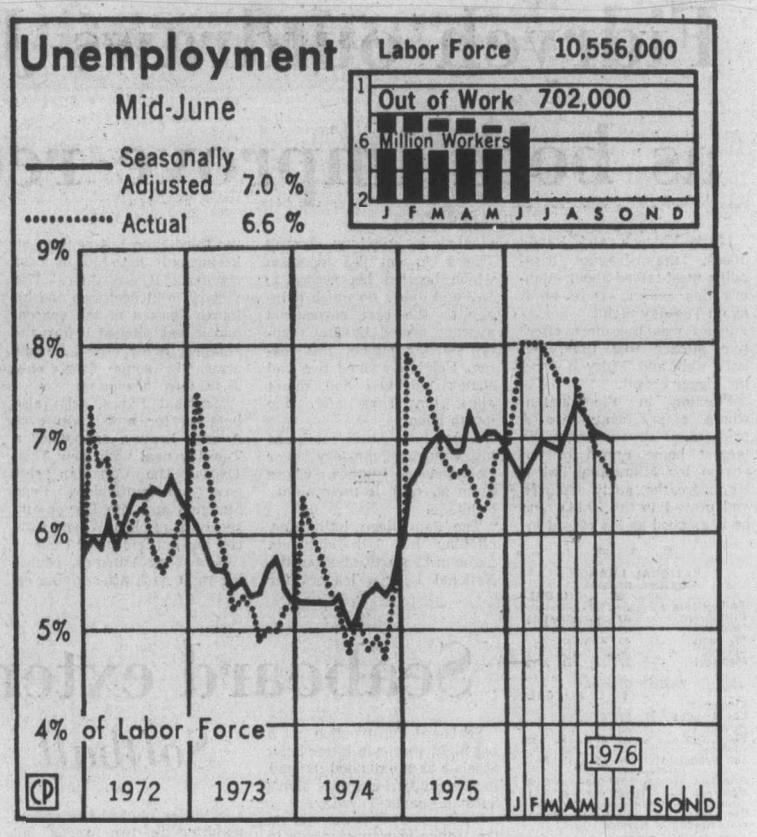

Ups and downs

For those who won't read stories about the national economy, here it is — in pictures. First graph shows June's consumer price index, which registers lowest 12-month increase in nearly three years. Index rose to 148.7 from 148.0 in May and from 137.9 in June of last year. Slight increase in food prices was big factor in slowing down of increase and second graph depicts movement from 167.0 to 167.3 for month over May's figures. Lower prices for beef, fresh vegetables, eggs and soft drinks offset higher prices for fresh fruit, poultry and coffee. Last graph shows that more people are able to earn money to buy those goods with national unemployment figure slipping to 7 per cent from 7.1 month before. Number unemployed was 702,000, down by 6,000.

More gold sellers than buyers

BRUSSELS (UPI) — In a flooded market with selling far outstripping demand, the price of gold plummeted more than $7 Tuesday, putting it at a 32-month low in Zurich and a 31-month low in London.

The metal fell in Zurich from Monday's close of $114.25 (U.S.) an ounce to $106.75. In London it tumbled from the overnight $113.50 to $106 before rallying slightly to a $107 close. In two days it has fallen more than $11 in Switzerland and $10 in London.

Trading conditions were described as "hectic" — compared to Monday's "active" business — with gold falling at one point $2 in as many minutes.

It is the lowest gold has been since Dec. 14, 1973 in London when it hit $105 an ounce, and since November the same year in Zurich when it crashed to $106 on news the central banks had been granted the right to sell gold. Eighteen months ago it was worth $200 an ounce.

Dealers said an International Monetary Fund auction of 750,000 ounces of the metal last Wednesday to raise money for less developed countries sparked the latest dive in what was already a depressed market.

The quantity of gold was just too big for the market to absorb, dealers said. The reaction has put in doubt a further 14 auctions the IMF plans.

Dealers said, however, although they had expected a drop in gold's price, they were surprised it did not stabilize around the $110 to $112 level. They said it now appeared certain that the balance of payments deficits of the two largest gold producers — South Africa and the Soviet Union, had forced them to enter the selling market, as well as the Gulf states.

Dealers in Zurich also said another factor affecting the market was that central banks are not buying the metal right now because many of the banks' top personnel are on vacation.

AIB version of equality said impossible to pay

TORONTO (CP) — The Canadian Institute of Chartered Accountants said Tuesday that proposed changes in the anti-inflation program may delay investment, boost the jobless rate and slow down economic recovery.

The accountants, in a brief to federal Finance Minister Macdonald, said the draft changes have produced greater equality and effectiveness.

But it questioned "whether this equity has not been achieved at a cost which the business community will find impossible to pay."

In a separate brief delivered to Macdonald Tuesday, the Board of Trade of Metropolitan Toronto was also critical of many of the draft regulations proposed in the May 25 federal budget.

The board said the proposals for pricing and productivity credits "will be almost totally ineffective." It called for a review of most of the proposed changes, particularly the tests for profits on product lines.

The board said the proposals for retroactive treatment of profits is unfair as companies were already complying with the original guideline. Also, the board said, the proposal would make illegal "conduct which was legal when carried out."

The accountants said the changes for determining excess revenue on line production as opposed to that on separate products was unwarranted, punative and "nothing short of double jeopardy."

Its brief said businesses which have each product line in a separate corporation may have an advantage over those which are operated as divisions of the same corporation.

The institute also called for public disclosure by the anti-inflation board of the rationale for the proposed changes.

"The draft regulations may prove unduly onerous in their application and harmful to the normal conduct of business," the accountants brief said.

U.K. jobless at highest since war

LONDON (UPI) — Britain Tuesday registered its worst monthly unemployment figures since the Second World War, frustrating a Labor Party already struggling with unions and its own left wing to slash the budget by nearly $2 billion.

The jobless figure of 1,463,456 — about 6 per cent of the British labor force — was announced Tuesday by the department of employment.

The tally, the worst in percentage terms since the Second World War, represented an increase of 131,618 over June and included 209,037 teen-agers looking for their first jobs — and not finding them — a rise of 86,141 in a month.

The pounds exchange rate hovered around $1.78 and bitter argument raged over cuts in soaring government spending. Trade figures were deep in the red and inflation was still nearly 14 per cent a year.

RENT-A TRUCK and CAMPER or MOTORHOME
For Your Vacation This Summer
SUBURBAN RENT-A-CAR
Reserve Early 386-6131
3377 DOUGLAS

Toronto options

Options Trading
Distributed by CP
Closing Prices of all Options —
Tuesday, July 20, 1976.

Options	Month	Price	Vol	Last	Close
Alcan	Oct	25			27⅝
Alcan	Oct	27½	10	140	27⅝
Alcan	Oct	30			27⅝
Alcan	Jan	25			27⅝
Alcan	Jan	27½	1	2¼	27⅝
Alcan	Jan	30			27⅝
Alcan	Apr	25			27⅝
Alcan	Apr	27½			27⅝
Alcan	Apr	30			27⅝
Dome Pete	Oct	32½			39⅜
Dome Pete	Oct	35			39⅜
Dome Pete	Oct	40	2	3½	39⅜
Dome Pete	Oct	45	7	180	39⅜
Dome Pete	Jan	32½			39⅜
Dome Pete	Jan	35	1	7	39⅜
Dome Pete	Jan	40			39⅜
Dome Pete	Jan	45	1	2¼	39⅜
Dome Pete	Apr	35			39⅜
Dome Pete	Apr	40			39⅜
Dome Pete	Apr	45			39⅜
Imp Oil A	Oct	22½			23½
Imp Oil A	Oct	25	3	95	23½
Imp Oil A	Oct	27½	3	50	23½
Imp Oil A	Jan	22½	3	3½	23½
Imp Oil A	Jan	25			23½
Imp Oil A	Jan	27½	8	90	23½
Imp Oil A	Apr	22½			23½
Imp Oil A	Apr	25			23½
Imp Oil A	Apr	27½			23½
Moore	Oct	40			41½
Moore	Oct	45			41½
Moore	Oct	50			41½
Moore	Jan	40			41½
Moore	Jan	45			41½
Moore	Jan	50			41½
Moore	Apr	35	2	10	41½
Moore	Apr	40			41½
Moore	Apr	45			41½
Mass Fer	Oct	25			27⅛
Mass Fer	Oct	27½	11	2½	27⅛
Mass Fer	Oct	30	6	115	27⅛
Mass Fer	Jan	25			27⅛
Mass Fer	Jan	27½			27⅛
Mass Fer	Jan	30	5	2¼	27⅛
Mass Fer	Apr	25	2	6¼	27⅛
Mass Fer	Apr	27½			27⅛
Mass Fer	Apr	30			27⅛
INCO A	Oct	30			34½
INCO A	Oct	32½			34½
INCO A	Oct	35			34½
INCO A	Jan	30			34½
INCO A	Jan	32½			34½
INCO A	Jan	35	2	2½	34½
INCO A	Apr	32½			34½
INCO A	Apr	35			34½
Noranda A	Oct	32½			39⅜
Noranda A	Oct	35			39⅜
Noranda A	Oct	40	5	165	39⅜
Noranda A	Jan	32½			39⅜
Noranda A	Jan	35			39⅜
Noranda A	Jan	40	2	2⅛	39⅜
Noranda A	Apr	35			39⅜
Noranda A	Apr	40			39⅜
Nor Tel	Oct	35			35¼
Nor Tel	Oct	40			35¼
Nor Tel	Jan	35			35¼
Nor Tel	Jan	40	2	2	35¼
Nor Tel	Apr	35			35¼
Nor Tel	Apr	40			35¼
Royal Bnk	Oct	25			27⅛
Royal Bnk	Oct	27½			27⅛
Royal Bnk	Oct	30			27⅛
Royal Bnk	Jan	25			27⅛
Royal Bnk	Jan	27½			27⅛
Royal Bnk	Jan	30			27⅛
Royal Bnk	Apr	25			27⅛
Royal Bnk	Apr	27½			27⅛
Royal Bnk	Apr	30			27⅛
Seagram	Oct	22½			23¼
Seagram	Oct	25			23¼
Seagram	Oct	27½	5	60	23¼
Seagram	Jan	22½			23¼
Seagram	Jan	25			23¼
Seagram	Jan	27½	2	110	23¼
Seagram	Apr	22½			23¼
Seagram	Apr	25			23¼
Seagram	Apr	27½			23¼
Total volume		83.			
Open interest		4087.			

Kmart
SERVICE DEPT. 6 DAYS ONLY
12 POINT ENGINE TUNE-UP
FOR MOST DOMESTIC & IMPORT CARS
OFFER EXPIRES JULY 24, 1976
HERE'S WHAT WE DO:
- Supply and install new AC or Champion spark plugs
- Supply and install new points
- Supply and install new rotor
- Supply and install new condenser
- Check distributor cap and ignition wires
- Adjust carburetor and set engine timing
- Clean and check air and gas filters
- Clean and check P.C.V. valve and hose
- Check heat riser valve
- Check battery and cables
- Check radiator coolant and fan belts
- Check wiper blades and windshield washer system

AIR CONDITIONED CARS EXTRA COST
(ACNITER OR RESISTOR TYPE SPARK PLUGS .25 EA. EXTRA)
4 CYLINDER CARS $30.00
6 CYLINDER CARS $32.00
8 CYLINDER CARS $36.00
PARTS AND LABOUR INCLUDED

4 WHEEL BRAKE RELINE
PARTS & LABOUR INCLUDED
HERE'S WHAT WE DO:
Supply and install premium bonded linings.
Check all wheel cylinders and springs.
Clean and lubricate backing plates.
Check drums for trueness and scoring.
Drum re-surfacing $3.50 ea. extra if required
SPECIAL $34.88
Most Canadian & American cars
Disc Brakes extra

You can put your trust in Kmart Auto Centres
We're car people.
477-5113
University Heights Shopping Centre
3966 Shelbourne Street (Saanich)
Victoria, B.C.
STORE HOURS:
10 a.m. to 10 p.m.
Monday to Friday
9 a.m. to 10 p.m. Saturday

TRUCK TIRES

		SUMMER HIWAY	WINTER HILUG
670x15	6 ply	32.95	36.95
700x15	6 ply	34.95	38.95
650x15	6 ply	32.95	36.95
750x15	8 ply	43.95	48.95

ISSUE OF
$700,000,000
NON-CALLABLE
GOVERNMENT OF CANADA BONDS
DATED AUGUST 1, 1976

Bank of Canada is authorized by the Minister of Finance to receive subscriptions for a loan to be issued for cash as follows:

$550,000,000
2 year 4½ month 8½% bonds due December 15, 1978
Issue price: 100.00% yielding about 8.50% to maturity
Interest payable December 15 and June 15
Four and one half months' interest payable December 15, 1976
Denominations: $1,000, $5,000, $25,000, $100,000 and $1,000,000
and
4 year 10 month 8¾% bonds due June 1, 1981
Issue price: 100.00% yielding about 8.75% to maturity
Interest payable December 1 and June 1
Four months' interest payable December 1, 1976
Denominations: $1,000, $5,000, $25,000, $100,000 and $1,000,000
and
$150,000,000 — 17 year 10½ month 9½% bonds due June 15, 1994
Issue price: 97.50% yielding about 9.80% to maturity
Interest payable December 15 and June 15
Four and one half months' interest payable December 15, 1976
Denominations: $1,000, $5,000, $25,000, $100,000 and $1,000,000.

Bank of Canada has agreed to acquire a minimum of $350 million of the new 8½% bonds due December 15, 1978 and the new 8¾% bonds due June 1, 1981, open as to maturity. In addition, Bank of Canada has agreed to acquire a minimum of $50 million of the new 9½% bonds due June 15, 1994.

Proceeds of the offering will be used to redeem $349.1 million of Government of Canada 6¼% bonds maturing August 1, 1976 and for general purposes of the Government of Canada.

The new 8½% bonds due December 15, 1978 are an addition to $325 million of 8½% bonds due December 15, 1978, dated December 15, 1975, February 1, 1976 and June 1, 1976. The new 8¾% bonds due June 1, 1981 are an addition to $300 million of 8¾% bonds due June 1, 1981 and dated June 1, 1976. The new 9½% bonds due June 15, 1994 are an addition to $643.6 million of 9½% bonds due June 15, 1994, dated June 15, 1974, July 1, 1975, August 15, 1975 and June 1, 1976 and will be eligible beginning August 1, 1976 for purchase by the Purchase Fund created June 15, 1974.

The new bonds will be dated August 1, 1976 and will bear interest from that date. Principal and interest are payable in lawful money of Canada. Principal is payable at any Agency of Bank of Canada. Interest is payable at any branch in Canada of any chartered bank without charge. Definitive bonds will be available on August 3, 1976 (without payment of accrued interest) and thereafter in two forms: bearer form with coupons attached and fully registered form with interest payable by cheque. Bonds of both forms will be in the same denominations and fully interchangeable as to denomination and/or form without charge (subject to Government transfer requirements where applicable).

The new bonds are authorized pursuant to an Act of the Parliament of Canada and both principal and interest are a charge on the Consolidated Revenue Fund of Canada.

Applications for the new bonds may be made, subject to allotment, through any investment dealer eligible to act as a primary distributor or through any bank in Canada.

Finance Finances
JY4

Fidrych outdraws Jones as both improve records

Mark Fidrych and Randy Jones, major-league baseball's most-talked-about pitchers this season, were at it again Tuesday night.

Jones was the more effective pitcher this time, but both won and Fidrych drew the bigger crowd.

Pitching in Bloomington, where empty seats are a problem, Fidrych drew the largest home crowd of the season for Minnesota Twins. He overcame early troubles and proved to the 30,245 fans he is as good as his record indicated by pitching Detroit Tigers to an 8-3 decision which boosted his record to 11-2 and didn't do much damage to the best earned-run average owned by any regular starting pitcher this season. Fidrych walked two and struck out two and didn't allow any runs after the fourth inning.

Meanwhile, Jones continued his amazing mastery over Philadelphia Phillies, whose main strength is their ability to hit.

The San Diego lefthander, pitching his 17th complete game in 23 starts, shut out the National League leaders for the third time this season, allowing only four hits in a 3-0 conquest. It was Jones' 17th victory in 21 decisions and his fourth shutout of the season, and it was pitched before the smallest home crowd he has drawn in some time, only 20,499 fans showing up.

Montreal Expos, who also held on for a 4-3 win over Atlanta Braves, announced a Tuesday deal with New York Expos. The Canadian club gave up outfielders Pepe Mangual and Jim Dwyer and received infielder Wayne Garrett and outfielder Del Unser.

New York Yankees, bouncing right back after giving up seven runs in the first inning, continued their steady march towards the American League playoff.

The East Division leaders, replying with seven runs in their second turn at bat, kept going to outscore Chicago White Sox, 14-9, in a rain-hampered game in Chicago.

It was the 11th win in 12 games the Yankees have played the Chicago club, and former-teammate Carlos May helped do in the White Sox by hitting a bases-loaded single as a fourth-inning pinch-hitter. Thurmon Munson had three hits and drove in four New York runs.

★ ★ ★

NATIONAL LEAGUE

Eastern Division

	W	L	Pct.	GBL
Philadelphia	59	28	.678	—
Pittsburgh	49	39	.557	10½
New York	49	46	.516	14
St. Louis	40	49	.449	20
Chicago	37	53	.411	23½
Montreal	27	57	.321	30½

Western Division

	W	L	Pct.	GBL
Cincinnati	57	35	.620	—
Los Angeles	51	41	.554	6
Houston	48	46	.511	10
San Diego	46	47	.495	11½
Atlanta	42	49	.462	14½
San Francisco	39	55	.415	19

Atlanta 001 010 010— 3 6 0
Montreal 112 000 00x— 4 9 1
Messersmith (9-9) and Pocoroba; Carrithers (4-6) and Foote. Home run: Atlanta — Royster (4th).

Chicago 000 000 030— 3 7 0
San Francisco 000 000 011— 2 3 0
R. Reuschel (9-2), Coleman (9), Knowles (9) and Swisher; Halicki (9-12), Williams (9) and Rader.

St. Louis 011 000 000— 2 5 0
Los Angeles 210 000 00x— 3 8 2
McGlothen (8-9), Grief (7) and Ferguson; Rau (9-6) and Yeager. Home run: Los Angeles — Lopes (1st).

New York 200 000 000 — 2 10 1
Cincinnati 100 000 000 — 1 5 0
Koosman 11-6 and Grote; Nolan 8-5, McEnaney (8) and Bench. Home run: Cincinnati — Rose (7th).

Philadelphia 000 000 000 — 0 4 0
San Diego 000 300 00x — 3 5 2
Carlton 10-4, Twitchell (6), McGraw (8) and McCarver, Boone (6); Jones 17-4 and Kendall.

Houston 010 301 000 — 5 10 1
Pittsburgh 610 010 01x — 9 12 1
Griffin 5-3, Sambito (11), Pentz (6) and Jutze; Candelaria 10-4, Tekulve (6) and Sanguillen. Home Run: Houston — DaVanon (1st.)

Second game
Houston 100 100 101 — 4 6 2
Pittsburgh 901 002 000 — 3 10 1
McLaughlin, Forsch 4-2 (7) and Hermann; Langford, Hernandez (7), Moose (7), Guisti 0-1 (8) and Dyer; Sanguillen (8).

AMERICAN LEAGUE

Eastern Division

	W	L	Pct.	GBL
New York	56	32	.636	—
Baltimore	44	44	.500	12
Cleveland	42	44	.488	13
Detroit	41	44	.482	13½
Boston	42	46	.477	14
Milwaukee	36	49	.424	18½

Western Division

	W	L	Pct.	GBL
Kansas City	56	34	.622	—
Oakland	48	44	.522	9
Texas	46	43	.517	9½
Minnesota	41	48	.461	14½
Chicago	40	48	.455	15
California	39	55	.415	19

Baltimore 004 040 011—10 12 1
Kansas City 111 000 000— 3 7 0
Garland 12-1 and Dempsey; Bird 9-3, Gura (5) Hall (8) and Martinez. Home runs: Baltimore — Grich (9th), R. Jackson (13th) May (16th, 17th); Kansas City — Quirk (1st).

Oakland 000 011 104— 7 9 2
Cleveland 011 000 011— 4 13 2
Abbott, Todd (5), Fingers 6-6 (7) and Tenance, Haney (9); Dobson, LaRoche 0-3 (8), Kern (9) and Fosse, Ashby (8). Home runs: Oakland — Williams (9th).

California 000 100 001— 2 7 2
Milwaukee 100 100 31x— 6 12 0
Ross 6-12, Drago (4), Scott (7) and Etchebarren; Augustine 3-7, Frisella (8) and Porter. Home runs: California — Mellon (4th); Milwaukee — Scott (10th), Aaron (10th).

Detroit 000 004 310 — 8 14 1
Minnesota 002 100 000 — 3 10 2
Fidrych 11-2 and Klimm; Singer 8-6, Campbell (7), Burgmeier (7), Hughes (8) and Wynegar. Home runs: Detroit — Staub (7), Leflore (3rd).

Boston 100 102 000 — 4 12 1
Texas 000 000 101 — 2 10 2
Jones 4-0, Cleveland (7), House (8), Willoughby (8) and Fisk; Briles 7-6, Hoerner (6), Bacsik (7) and Sundberg, Fahey (8).

New York 070 400 12—14 16 2
Chicago 701 010 00— 9 11 2
Holtzman, York 1-0 (1), and Munson; Brett, Vuckovich 6-3 (2), Jefferson (6) and Downing. Home run: Chicago — Stein (2nd).

Seaboard extend lead

Softball

Seaboard Construction got a big night from top hitter Scott Sinclair as it extended its lead in the Stuffy McGinnis Men's Softball League Tuesday.

Sinclair, who is second in the league in hitting, drove in two runs with a double and home run as Seaboard moved three points ahead of Royal Oak Sporting Goods by edging Sooke Merchants, 3-2, at Sooke Athletic Park.

In a game at Central Park, Victoria Molsons survived a disastrous seventh inning to edge Juan de Fuca Builders, 7-6.

Molsons made three errors as the Builders scored two runs without a hit in the seventh inning. Mike Penner had a chance to tie the game when Mick Christensen grounded out but Penner was tagged out after missing home plate in an attempt to score from third base.

Sharon Ferrill's pitching highlighted play in the Senior Women's League at Sanscha Park.

The Stockers North American hurler pitched her second no-hitter in two weeks but MacDonalds furniture managed to hold the league leaders to a 1-1 draw.

In the other game GSV Combos, who went undefeated to win the Victoria Senior "C" title on the weekend, thumped CJVI Vicettes, 12-2.

Miss Ferrill struck out 10 batters, including the first six she faced, but MacDonalds scored in the fourth inning on a base-on-balls to Diane Daniels, a wild pitch and an error.

Terry McKinnon scored the Stockers run in the third inning when she reached base on an error and came around on a double by Laury Grimston.

In the Sidney Men's Association, Al Stewart pitched a five-hitter and hit a two-run homer as Sidney Travelodge downed Seaboard Properties, 4-2, at Sanscha Park.

At Heywood Park, Ray Beverage pitched a three-hitter and Flay Hall drove in three runs with a single and home run as Capital Builders defeated Taylor House Moving, 7-1.

JDF Builders 030 010 2— 6 5 3
Molsons 101 320 x— 7 7 4
Len Carolan, Larry Cole (4) and Pete Rumsby; Al Strandland and Stan Emerick.

Seaboard 100 101 0— 3 7 3
Sooke 100 100 0— 2 6 1
Pete Devana and Tom Robertson; Ron Fedosenko, Glen Bullen (6) and Alden Goveniock. Home runs: Seaboard—Scott Sinclair, Paul Morrison; Sooke — Norm Goudie.

Record price paid for Secretariat colt

LEXINGTON, Ky (UPI) — A chestnut colt sired by 1973 triple-crown winner Secretariat sold for $1.5 million Tuesday night at a Keeneland race course summer yearling sale, setting a new world record.

The colt, out of Charming Alibi, was purchased by Canadians from the consignment of millionaire Nelson Bunker Hunt's Bluegrass Farm. The previous record price for a yearling was $715,000, which was paid for a Spendthrift Farm colt at last year's Keeneland summer sales.

The chestnut colt, one of seven yearlings sired by Secretariat that will be offered at the sale, was purchased by Ted Joseph and Jock Burnett of Blue Meadow Farms outside Toronto, and John Sikura of Toronto. (Earlier story page 20).

$4,000.00 OFF

See This Charming 5-room bungalow with beamed ceilings, panelled dining room, basement, separate garage, greenhouse, sundeck, immaculate garden, fruit trees. On Richmond Avenue just off Oak Bay Avenue.

List ..... 59,500.
Off ..... 4,000.
Sale Price .....$55,500.

Peter Brown of
Arthur E. Haynes (1966) Ltd.
739 Fort Street,
Victoria, B.C. 386-3271

7-19

CLARENCE HOUSE
139 Clarence Street

ELEVENTH FLOOR — 2-Bedroom, 2-Bathroom Deluxe Condominium Suite. 1250 square feet. Sweeping views of Beacon Hill Park and Olympic Mountains. Please phone OWNER for details or appointment to view—386-7264. Principals only.

OPEN HOUSE FRI. 12 - 3

2326 HOLLYHILL PLACE

Situated in an exclusive area of luxurious homes and on a semi-private lane, this distinctive 4 bedroom residence has seclusion, views of the straits and islands, and the ultimate in luxury. Large living room with fireplace, formal dining room with an adjoining and totally private patio, and a spacious, well designed kitchen. 3 bathrooms. Family recreation room. Sewing-cum-laundry room, 2-car garage. Offered at $99,500.

OFFICE 477-1841 477-1841
TED WALFORD
ERNA ELLSAY
RESIDENCE 598-1420 477-5705

7-20

YOU MUST SEE FOR YOURSELF!
8 Townhouses of Exciting Beauty and Style
(at a price) YOU CAN AFFORD

Unique high quality custom homes imaginatively designed into a downtown location providing maximum livability and convenience.
Located in a rapidly redeveloping area with a new character and colour — 3 blocks from Laurel Point, James Bay, at 132 Ontario Street.

FEATURING:
- completely private patio off living room.
- very large master bedroom with en suite and full length balcony.
- beautiful 3rd floor studio bedroom with private patio.
- high quality carpeting, cabinets and finishing.
- 2 or 3 bedrooms, fireplace, stove, fridge, dishwasher.

FROM $61,900
OPEN DAILY 9 A.M.-9 P.M. or
by appointment — Herb Smith — 388-6651 (24 hours)
H. J. HART CONSTRUCTION LTD.

HOME FOR SALE BY PRIVATE TREATY
VIEWS

from Mt. Baker, over Cadboro Bay, and on to the Olympics enjoyable from the main rooms. 3 Fireplaces, in the 24' living room, den and rec. room. Separate dining room 11'x16.' Kitchen has garburator, dishwasher and excellent breakfast area. 3 Bedrooms, twin size, master has 3-pce. ensuite. Landscaped with sprinkler system. Lot of privacy and lots of parking. Close to beach, bus, and UVic. **ASKING $115,000,** with all offers carefully considered. For appointment to view or further information please **CALL 598-8113.**

ARRAN HOUSE
INSPECT THE SUPERB DIGNIFIED ELEGANCE of this exciting life style
daily from 3-8 p.m.
at
545 RITHET
(one block from Dallas between Menzies & S. Turner)
OR CALL
J. FITTERER BUILDING LTD.
598-5636, 383-8924

ACROSS FROM GOODACRE LAKE IN BEACON HILL PARK

"ON THE PARK"
280 DOUGLAS
LUXURY STRATA TITLE HOMES
Spacious and elegantly appointed units individually equipped with deluxe appliances.

OPEN FOR VIEWING
1:30 p.m. to 5:00 p.m.
Daily Except Sunday

PRESENTED BY IAN RUDIAK
OF ARTHUR E. HAYNES LTD.
383-3425

OR FOR APPOINTMENT TO VIEW CALL:
386-3271 477-9336

6-19

FINANCING
90%
MORTGAGE RATES
10%

LIVE IN LUXURY WITHOUT LEAVING TOWN

Besides the attractive financial arrangements available, you'll enjoy the many other features — including the fantastic location.

- ★ 2 Resident Managers
- ★ Fridge, stove, drapes
- ★ Laundries on alternate floors
- ★ 3 High-Speed Elevators
- ★ Controlled Entry
- ★ Underground Parking
- ★ Pool, Sauna Baths
- ★ Putting Green
- ★ Bowling Green
- ★ ½ Block to Beacon Hill Park
- ★ 2 Blocks to downtown
- ★ Workshop

SECURITY — HIGH-RISE — CONCRETE
1-BEDROOM from $26,500
2-BEDROOM from $37,200
STUDIO from $22,100

OPEN Mon.-Fri., 2-8
Sat. and Sun., 1-6

Orchard House

Sales office at No. 2310 — 647 Michigan Street, James Bay
Phone 382-8231 or 382-8232

7-21

condominium SUITES
1447 St. David

Luxury One-Level Townhouses in Oak Bay

1—$75,000 with nearly 1200 sq. ft. of living area—2 bedrooms, 1½ bathrooms, dining room with patio off, fully equipped kitchen, living room with fireplace.

1—$119,500—nearly 1800 sq. ft. of luxury living: 2 bedrooms, kitchen with nook plus separate laundry room, living room and den both with fireplaces, dining room, etc., plus 1000 sq. ft. of carpeted balcony.

OPEN TO VIEW MON.-SAT. 1:30-4:30

Wembley Manor
1665 Oak Bay Avenue This is the Location

What does Wembley Manor have for you? Suites with pleasant distant views, sunny southern exposures from the large balconies or patios. Dinette areas in the kitchen all at a reasonable price
$43,000 to $56,000
Open to View — Mon. to Sat. 1:30-4:30 Except Holidays

TRADE YOUR HOME ON A TWO-BEDROOM CONDOMINIUM HOME PRICES AT $44,350
(1st Mortgages, $35,000, B.C. 2nd $5,000)

East Park
1050 Park Boulevard
Open to View — Mon. to Sat. 1:30 - 4:30 Except Holidays

Whyte & Gower
Oak Bay Properties Ltd.
592-2407
Victoria's Leading Condominium Brokers

7-18

Villa Royale
964 Heywood Avenue
(Leasehold Interest)

Overlooking Beacon Hill Park, lovely 1 and 2-bedroom suites. Ideal retirement amenities — sauna, swirlpool, roof lounge and workshop. Excellent financing available.

STARTING AT $25,000
CALL LORETTA HOGARTH 592-2407
Open to View — Mon. to Sat.
1:30-4:30 Except Holidays
WHYTE & GOWER
Oak Bay Properties Ltd.
Victoria's Leading Condominium Brokers

7-16

EVERGREEN HILL
1188 YATES STREET

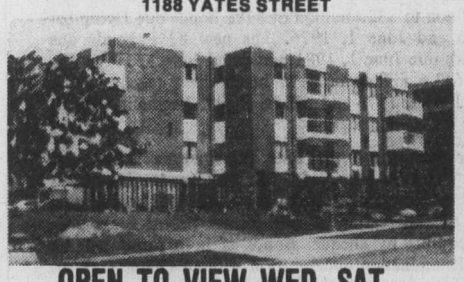

OPEN TO VIEW WED.-SAT.
1:30-5 P.M.

Large two-bedroom, two-bathroom suites, with large kitchens and loads of storage closets. Within walking distance of city centre. Priced from $41,000 to $46,000. Only 12 suites left. Stop by and view the excellent design of this quality development.

For personal viewing anytime call
DOUG MENZIES 478-7548
BUD WALKER 478-7420

REALSPAN PROPERTIES LTD.
388-6454

7-21

OPEN TO VIEW
Weds. thru-Sat.
1:30 TO 8:30
970 LANDEEN PLACE
(Off Greenridge & Morgan)

BRAND NEW 4-BEDROOM HOME IN THE LAKEHILL AREA — $97,500

Situated in a treed site in a quiet CUL-DE-SAC, the popular LAKEHILL AREA. Just completed and ready for your inspection. Realistically priced at $97,500.

- Over 2,000 sq. ft.
- Two 4-pce bathrooms
- Two fireplaces
- Double garage
- Quality carpets
- Old world charm

A MUST TO VIEW with Morris Lund, 479-6688, or Colin Munro, 652-3383, or 386-3585 anytime.

Victoria Realty Ltd.

PACE Properties Ltd.
1640 Oak Bay Ave. 595-2413

PRESENTS

TEN MILE POINT

Contemporary excellence! An exciting, beautiful residence designed and built a year ago by a well-known Victorian for his own family.

Four bedrooms, 3 bathrooms plus many other luxurious features too numerous to mention.

An unorthodox plan built with quality and flair.

The site is magnificent — approximately .75 acre of grounds with magnificent trees and sea views, yet the property cannot be seen from the road. Offered at $185,000.

APPOINTMENTS THROUGH BRIAN HIGGINS, 592-2978

7-21

Game here tonight

Bellies extend winning skein

New Westminster Salmonbellies ran their winning streak to 10 games and took a good grip on second place in the Western Lacrosse Association Tuesday night be defeating Vancouver Burrards.

The defending league champions, who had one of their 10 victories declared an interim tie when Victoria Shamrocks won a protest, haven't lost since they were 10-11 victims in an overtime game in Nanaimo on June 21. Allowing an average of only nine goals a game in their surge, Salmonbellies are five points ahead of third-place Vancouver Burrards and still have a mathematical chance to repeat as league champions.

With two games remaining, Salmonbellies are six points behind the Shamrocks, who can clinch the league title tonight at Memorial Arena by besting Nanaimo Timbermen. Shamrocks lose their re-

However, should Shamrocks lose their remaining four games and Salmonbellies win both their games the New Westminster club would trail by only two points, and that would force a replay of the game declared a tie because if the Salmonbellies gain a point and the Shamrocks lose a point they would end the scheduled tied.

Shamrocks complete their schedule with two home games against Burrards, the club they are likely to meet in the semi-finals.

The Tasker brothers did in the Burrards, scoring nine goals and getting six assists. Brian Tasker, increasing his lead in the individual point race to 35 points, had four goals and four assists, and Bob had five goals and two assists. Chuck Medhurst had two goals for Salmonbellies and Jim Johnston, who had three assists, scored once.

Bob Haynes, who did it twice, was the only Burrard to beat Joe Comeau more than once, and the top scorer for the losers was another of the Tasker brothers — Dave, who had a goal and three assists.

A crowd of 2355 watched at Richmond Arena.

Shamrocks, coach Nirmal Dillon announced Tuesday, will complete the schedule without high-scoring Ron MacNeil, whose job commitments will keep him out of town until the playoffs.

Dillon said either Tom Black or Jeevan Dillon would replace MacNeil on the unit with Jerry Kustaski, Charn Dhillon, Pete Rushton and Mike Walsh. The other two units will remain unchanged, but there will be some switches for Saturday night's game against Burrards because Norm Baker and Frank Alexander will be serving suspensions handed out after the brawl which featured last week's meeting between the two teams.

Game time tonight is 8.

	P	W	L	T	F	A	Pts.
VICTORIA	21	15	5	1	299	249	31
New West.	22	12	9	1	323	281	25
Vancouver	20	10	10	0	271	259	20
Nanaimo	19	7	12	0	215	273	14
Coquitlam	20	6	14	0	257	303	12

Next game: Tonight — Nanaimo at VICTORIA.

Florida club dubbed Breakers

HOLLYWOOD, Fla. (AP) — General manager Glenn Sonmor says he wanted the transplanted Cleveland Crusaders to have a name identifiable with the Sunshine State so they'll be known as the Florida Breakers.

The World Hockey Association team moved to Hollywood after continuing financial problems and low attendance in Cleveland.

Alexander sets assist mark as Bakers top Salmonbellies

Kevin Alexander broke another record Tuesday as Victoria McDonalds regained their three-point lead in the Western Canada Major Junior Lacrosse League.

The league-leading scorer, Alexander set a record for assists as McDonalds downed New Westminster Junior Salmonbellies, 16-8, before a crowd of 935 at Esquimalt Sports Centre.

Alexander, who holds numerous records including league records for goals and points, scored four goals and two assists. The two assists give him 103 for the season breaking the record of 101 set by teammate Bob Cool last year.

Cool, who is second to Alexander in scoring, is also close to surpassing his old record. He had two goals and six assists bringing his total to 59 goals ;and 100 assists. Alexander has 89 goals.

New Westminster stayed with McDonalds for two periods. McDonalds led by 3-1 after one period and 8-6 after 40 minutes and both teams scored early in the third period but the Bakers scored seven straight goals before New Westminster managed its final marker.

Al Radley played a strong game in goal for Victoria making 41 saves. He was particularly sharp in the second period when McDonalds were shorthanded for seven minutes.

Victoria's Dave Lowden tangled with Greg Steeden at 5:36 of the second period and Lowden received two majors, two minors and a 10-minute misconduct while Steeden took only a major and minor.

Scott Browning, Tej Labh and John Entzminger scored two goals each for Victoria and Steve Buckley, Jerry Cadwallader, Mike Bryson and Jeff Whitney Griffiths, who was playing his first junior "A" game, scored one goal each.

Tom Killick, Red Sepka and Ivan Tuura scored twice for New Westminster and Steeden and Mario Govorchin scored once each.

	P	W	L	T	F	A	Pts
VICTORIA	23	17	5	1	399	269	35
Burnaby	22	15	5	2	345	278	32
New West.	23	10	13	0	315	315	20
Richmond	22	7	15	0	276	360	14
Coquitlam	22	5	16	1	292	405	11

Next game: Tonight — VICTORIA at Coquitlam.

Eskimos rally to win

EDMONTON (CP) — Edmonton Eskimos struck for two touchdowns in the fourth quarter Tuesday night to open the Canadian Football league's regular season with a 24-22 victory over Calgary Stampeders.

The late rally saved the Grey Cup champion Eskimos from an embarrassing upset that appeared to be in the making after the Stampeders used a quarterback shuffle to score 17 points in the second quarter.

The Calgary outburst, before a crowd of 25,269, had given the Stampeders an 18-10 halftime lead and Calgary managed to push their margin to 21-10 before the Eskimos finally managed to put things together in the last 15 minutes.

Edmonton used a quarterback switch of its own to deflate the Stampeders. Tom Wilkinson engineered the first-fourth quarter touchdown with a 43-yard pass and then gave way to Bruce Lemmerman, who hit for the winning touchdown at 12:33 — a 14-yard toss to George McGowan.

Calvin Harrell and Keith Barnette got the other touchdowns that got the Eskimos on the right foot in defence of their Western Conference crown. Dave Cutler converted all three and contributed a 26-yard field goal.

The Eskimos started with a bang, driving 90 yards to Harrell's one-yard touchdown punch with the opening kick-off.

The Stampeders found a way throught the Edmonton maze in the second quarter when coach Bob Baker began to alternate Tom Sherman and Joe Pisarcik as signal callers. The strategy produced passing touchdowns to Tom Forzani and Willie Burden. McFall converted both and booted a 22-yard field goal to fashion an eight-point lead for Calgary.

It took just one long bomb to get the Eskimos going. Wilkinson hit John Konihowski with a 43-yard pass to the Calgary three-yard line and Barnette went in for a touchdown from the two-yard line.

The Eskimos held Calgary in its own zone and got the ball back on their own 35-yard line. Wilkinson directed the next five plays, then Lemmerman came in to finish off the winning drive.

★ ★ ★

	Cal.	E'ton.
First downs	20	23
Yards rushing	128	71
Yards passing	248	312
Net offence	376	374
Passes made-tried	24-23	24-31
Interceptions	1	0
Punts-average	7-42.7	5-42.6
Fumbles-lost	0-0	1-2
Penalties-yards	8-57	7-70

Net offence is yards passing plus yards rushing, minus team losses such as yards lost on broken plays.

INDIVIDUAL

Rushing: Calgary—Burden 16-93, Galbos 5-14; Edmonton—Barnette 16 63, Warrington, 4-10.

Receiving: Calgary—Tom Forzani 7-9-7, Galbos 6-76; Edmonton—McGowan 8-107, Lang 4-76.

First quarter

1. Edmonton, touchdown, Harrell, one-yard run (Cutler convert) 5:23.
2. Calgary, single, McFall, 35 yards 12:07.

Second quarter

3. Calgary, touchdown, Forzani, 27-yard pass from Sherman (McFall convert) 4:00.
4. Edmonton, field-goal, Cutler, 26 yards 8:35.
5. Calgary, touchdown, Burden, four-yard pass from Pisarcik (McFall convert) 11:50.
6. Calgary, field-goal, McFall, 22 yards 14:52.

Third quarter

7. Calgary, field-goal, McFall, 45 yards 9:52.

Fourth quarter

8. Edmonton, touchdown, Arnette, two-yard run (Cutler convert) 4:14.
9. Edmonton, touchdown, McGowan, 13-yard pass from Lemmerman (Cutler convert) 12:23.
10. Calgary, single, McFall, 42 yards, 15:00.

Score by quarters:

Edmonton	7	3	0	14—24
Calgary	1	17	3	1—22

Attendance: 25,469.

Karpiuk hurls shutout

	W	L	Pct.	GBL
Gorge	13	9	.591	—
Greaves	13	9	.591	—
Kubiceks	10	12	.455	3
Farmer Constr.	10	12	.455	3

Next game: Gorge vs. Farmer Construction, Lambrick Park.

Coach Terry Karpiuk pitched Greaves Movers into a share of first place in the Victoria Senior Amateur Baseball League Tuesday.

Karpiuk pitched a four-hit shutout and Rob Parris scored the only run as Greaves blanked Kubiceks Home Service, 1-0, at Lambrick Park and movd into a tie with Gorge Hotel.

Parris scored in the third inning. He drew a base-on-balls, advanced on a ground-out and scored on a single by Dave Morgan.

Karpiuk struck out seven and walked four and managed two hits in two trips.

League-leading hitter Dave Graas had two of the Kubicek hits.

Greaves	001 000 0—	1 9 2
Kubiceks	000 000 0—	0 4 1

Terry Karpiuk 3-4 and Rick Mark; Dale Aune 3-5 and Darryl Kubicek.

Esquimalt fans district hopes

Esquimalt Lions kept their hopes alive for a third-straight Greater Victoria District Little League baseball championship with an eight-inning, 6-5, win over Lakehill Tuesday at Lambrick Park.

The defending champions battled back from a 5-3 deficit to tie the score in the fifth inning and they took advantage of three infield errors to score the winning run.

Esquimalt plays Hampton today at 6:30 p.m. and the winner will meet unbeaten Triangle in the championship final of the six-team double-knockout tournament.

John Turcotte drove in three runs with a single and double as Lakehill built its lead but Esquimalt tied the game in the fifth on singles by Kevin Campbell and Murray Klassen, a ground-out and a two-run throwing error.

Turcotte started the game at catcher but had to take over pitching in the first inning when starting-pitcher Michael Hayden fractured his arm while delivering the ball. Hayden spent the night in hospital.

Campbell, who took two strikes from Hayden, hit a two-run double, misplayed by the outfielder, off Turcotte.

Klassen struck out 14 and walked eight for Esquimalt while Turcotte struck out nine and walked one.

Lakehill	120 200 00—	5 5	5
Esquimalt	200 120 01—	6 7	2

Mike Hayden, John Turcotte (1) and John Turcotte; Mike Rogers (1); Murray Klassen and Kevin Campbell.

Vees pick coach

PENTICTON (CP) — Penticton Vees of the British Columbia Junior Hockey League have named Terry Martin as coach. Martin coached the Kelowna Juvenile Packers to two provincial championships and last year coached the Rutland Junior B hockey team.

Veteran retires

SANTA ROSA, Calif. (AP) — Terry Owens, offensive lineman acquired by Oakland Raiders last week, apparently won't join the team. The 10-year National Football League veteran, waived by San Diego Chargers, sent word he will retire to go into business.

LEARN TO SWIM
6 Months - 60 Years
EVERYONE CAN ENJOY SWIMMING LESSONS
at the
Oak Bay Recreation Centre
LESSONS COMMENCE:
August 2nd, August 16th and September 20
For further information please dial 595-SWIM 7-21
Oak Bay Parks and Recreation

LEGISLATIVE ASSEMBLY
PROVINCE OF BRITISH COLUMBIA

Province of B.C.
Department of Highways
Saanich Highways District

PUBLIC NOTICE
HIGHWAY CLOSURE

Pursuant to Section 27 of the "Highway Act," public notice is hereby given that Millstream Road at Hannington Bridge will be closed to through traffic from 8:00 a.m. to 5:00 p.m. on Thursday, July 22nd, 1976.

Vehicles will be detoured via Munns road.

G. W. Harper,
District Highways Manager,
for Minister of Highways.

Dated at Victoria
July 19, 1976.

THE CORPORATION OF THE DISTRICT OF SAANICH
ZONING BY-LAW
NOTICE OF PUBLIC HEARING

NOTICE is hereby given that all persons who deem their interest in property affected by the following proposed By-laws and Land Use Contract, will be afforded an opportunity to be heard before the Municipal Council on the matters contained therein at a Public Hearing to be held in the Council Chamber, Municipal Hall, 770 Vernon Avenue, on MONDAY, July 26, 1976, commencing at 7:30 p.m.:

(a) "Zoning By-law, 1972, Amendment By-law, 1976, No. 40" to rezone Lot 24, Block 1, Section 81, Victoria District, Plan 861, 181 Hampton Road, from Zone District RS-2 (detached housing), to Zone District RD-1 (two family dwelling).

(b) "Zoning By-law, 1972, Amendment By-law, 1976, No. 41"—to rezone Lot 1, Section 53, Victoria District, Plan 28522, North East corner of Torquay Drive and Schellenberg Place, from Zone District RS-2 (detached housing), to Zone District RD-1 (two-family dwelling).

(c) "Zoning By-law, 1972, Amendment By-law, 1976, No. 42"—to rezone Lot 1, Plan 15122 and Lot 10, Plan 29170, Sections 49 and 50, Victoria District, 3945 Glanford Avenue, from Zone District RS-2 (detached housing), to Zone District RT-1 (attached housing — low density).

(d) "Zoning By-law, 1972, Amendment By-law, 1976, No. 43"—to rezone the North and South Parts of Lot 17, Plan 255A and Lot B, Plan 13559, Section 62, Victoria District, North West corner of Tolmie Avenue and Wicklow Street, from Zone District RS-2 (detached housing), to Zone District RM-2 (apartment-medium density).

(e) LAND USE CONTRACT for the use and development of all and singular that certain parcel or tract of land and premises, situate, lying and being in the Municipality of Saanich, in the Province of British Columbia, more particularly described as Lot A as shown on that certain plan of subdivision entitled "PLAN OF SUBDIVISION PREPARED PURSUANT TO THE REPLOTTING PROVISIONS OF THE MUNICIPAL ACT OF THE AREA FORMERLY KNOWN AS: LOTS 15A, 16A, 17A, 18A, and PART OF LOT 24A, PLAN 88, TOGETHER WITH LOTS 2, 3 and 4, PLAN 4980, TOGETHER WITH LOTS 1, 2 and 3, PLAN 5930, TOGETHER WITH LOTS 1, 2 and 3, PLAN 12155, TOGETHER WITH SAN SEBASTIAN PLACE ADJACENT THERETO IN SECTIONS 11 and 12 and LOT 143, VICTORIA DISTRICT, THE WHOLE SHOWN OUTLINED IN RED ON PLAN _____ R", which said Plan of Subdivision was sworn by Robin Carey Le Garff, British Columbia Land Surveyor, on the 21st day of June, 1976, situate on the South side of Gorge Road West and on San Sebastian Place and more commonly known as the San Sebastian Motel and the Victoria Auto Court properties, with respect to the construction of multiple residential housing.

A copy of the proposed By-laws and Land Use Contract may be inspected at the Municipal Hall, 770 Vernon Avenue, between the hours of 8:30 a.m. and 1:00 p.m. and 2:00 p.m. and 4:30 p.m. on any weekday except Saturday or Statutory Holidays.

"G. HAYWARD"
Municipal Clerk

DON'T MISS IT! BOATSHOW 7-20
COME TO OUR BIG DISPLAY IN THE MAYFAIR MALL JULY 19 TO 24
Complete Line of Boats on Display 9:30 to 5:30 Daily, Thurs. and Fri. 9:30 to 9.
GOLDSTREAM MARINE
2994 JACKLIN PHONE 478-8391

Now economy adds up.

2-door Colt
First in our great Dodge and Plymouth small car line-up is the Colt Carousel 2-door hardtop. It's practical, economy minded, and loaded with luxury features like shag carpeting, blue denim upholstery, AM/FM radio, and to top it off there's a handsome blue denim vinyl top that's a knockout.

3-door Arrow Hatchback
Arrow is the newest addition to our small car economy package. It's the easy loading 3-door hatchback with a fold-down rear seat to handle plenty of cargo. With the rear seat back up, there's room for two extra passengers. And it comes packed with standard features; great gas mileage, tilt steering column, individually reclining front bucket seats and a peppy 1600cc overhead cam hemi-head engine.

4-door Colt
The 4-door Colt sedan looks good any way you look at it. A passenger car with room to stretch out your legs in comfort and 4 doors for easy entry and exit. Besides being loaded with standard equipment plus economy, options include automatic transmission and radio. The revolutionary 2000cc silent shaft engine is standard with the "Freeway Cruise" 4-door sedan.

5-door Colt Wagon
The 5-door Colt wagon is one of the most complete small cars on the market, built to give you economy. Looking good, handling great and packs a big load along with all the standard equipment. All four cars are backed with the Chrysler 12-month, unlimited mileage warranty (except taxis and police cars). So stop in at any Dodge or Plymouth dealer and size up our small car line-up.

Compare our miles per gallon... we're competitive

Arrow & Colt
the four small economy packages at your Dodge & Plymouth dealers

Dodge CHRYSLER Dodge Trucks SALES/SERVICE
Plymouth CHRYSLER Dodge Trucks SALES/SERVICE
CHRYSLER CANADA LTD.

Shannon earns bronze medal as swimming records tumble

MONTREAL (CP) — Three more world records were broken in the Olympic swimming pool Tuesday night, two by American men and one by an East German girl, and Shannon Smith of New Westminster earned Canada's second medal of the Games.

The onslaught brought to eight the number of swimming records broken in the nine races completed since competition started Sunday.

John Hencken of the United States broke his own world and Olympic record in the 100-metre breaststroke with a time of 1:03.11, more than half a second better than the 1:03.62 he did in the semi-finals.

Graham Smith of Edmonton, who had the second fastest qualifying time, finished fourth in 1:04.26. David Wilkie of Britain won the silver medal and Arvidas Iuozaytis of the Soviet Union the bronze.

Petra Thumer of East Germany won the 400-metre freestyle with a world record time of 4:09.89 with American favorite Shirley Babashoff second in 4:10.46 and Smith third in 4:14.60, breaking her own Canadian record of 4:19.03 set in the Olympic trials in June.

Brian Goodell of the United States won the 1500-metre freestyle in 15:02.40, breaking the world record he set in the U.S. Olympic trials last month. American Bobby Hackett was second and Steve Holland of Australia third after leading most of the way.

Miss Smith's bronze was the second for Canada and the first ever won by a Canadian girl in freestyle Olympic swimming.

The first bronze was earned by the women's 4x100 medley relay team on Sunday night.

The medal for Canada topped off a day in which Nancy Garapick of Halifax briefly held the Olympic record in the 100-metre backstroke and the men's field hockey team enjoyed some revenge.

Miss Garapick's record, which was confirmed after some confusion, did not last long in any case. Ulrike Richter of East Germany broke it when she won her semi-final race in 1:02.39 as Miss Garapick, Wendy Hogg of Vancouver and Cheryl Gibson of Edmonton qualified for tonight's final.

Miss Garapick, a 14-year-old, won her qualifying heat in one minute, 3.28 seconds, a Canadian and Commonwealth record, and officials of the governing body of world swimming later ruled the it was also an Olympic record.

The former Olympic record was set by Melissa Belote of the United States in the 1972 Olympics when she covered the distance in 1:05.76. However, Sunday night, Miss Richter of East Germany was credited with an Olympic record when she swam the opening leg of the 4x100 metre medley in 1:02.23.

Tuesday, the international swimming federation ruled that Olympic records for an event can be set only in the event itself. This meant that the 100-metre backstroke record could not be set in the lead-off leg of the medley relay.

But there were some disappointments as the women's basketball team continued to flounder and John Primrose of Edmonton slipped to seventh place in the trapshoooting event.

The women's basketball team dropped a 121-89 decision to Japan but the mens field hockey squad topped Argentina 3-1 and the water polo team was a 6-5 winner over Australia.

Primrose, a 34-year-old University of Alberta postgraduate student, hit 43 of 50 targets, including only 20 of 25 in the final segment.

In rowing, Canada qualified two crews—the four and the pair—for the semi-finals in men's rowing. The four—Brian Dick and Andy Van Ruyven of St. Catharines, Ont., Phil Monckton of London, Ont., and Ian Gordon of Burnaby,—placed second and the pair—Mike Neary of Victoria and Brian Love of Toronto placed third.

Meanwhile Olympic fencing officials took steps to prevent a recurrence of an incident Monday which saw Boris Onischenko, a Russian pentathlon competitor, disqualified for using a cheating device on his foil.

The officials said invisible ink would be smeared on the fencers' weapons after they are checked for hidden devices that could trigger the electric scoring machine.

Onischenko was disqualified after his foil was found to control double wiring that scored a touch when none was made. He was sent to a Soviet freighter docked in Montreal to await the first flight home.

And about 3000 fans waiting to watch the Italy-Egypt men's basketball game were among the first to learn that Egypt had decided to pull their entire delegation out of the Games.

The Egyptian withdrawal brought to 28 the number of national teams that have left the Games. A spokesman for the Egyptian delegation said his country's action was in support of the African nations who withdrew because the International Olympic Committee would not bar New Zealand.

The African nations were upset because New Zealand has a rugby team touring segregationist South Africa.

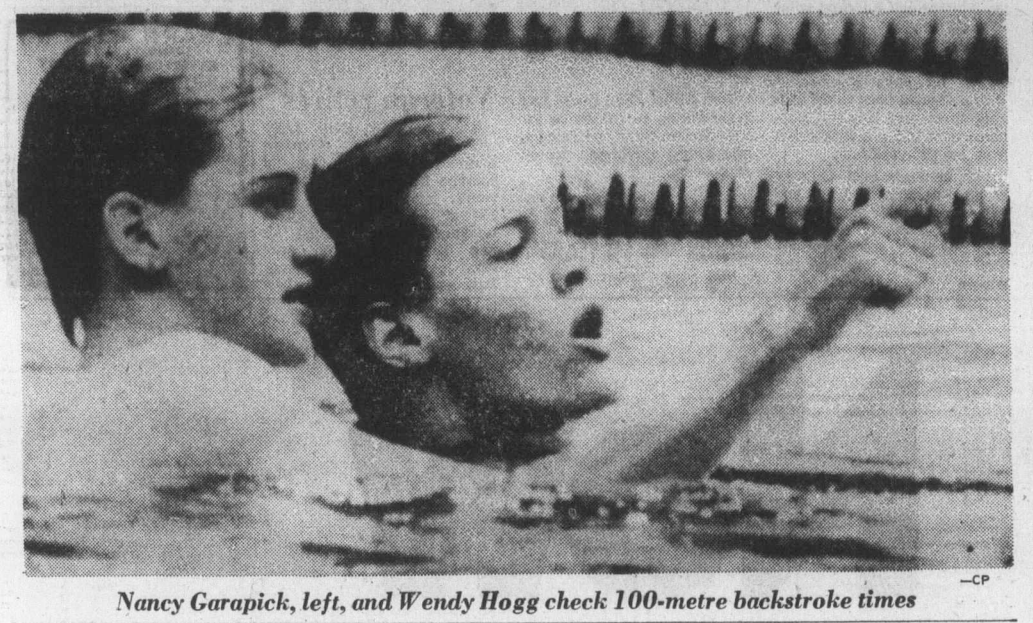

—CP

Nancy Garapick, left, and Wendy Hogg check 100-metre backstroke times

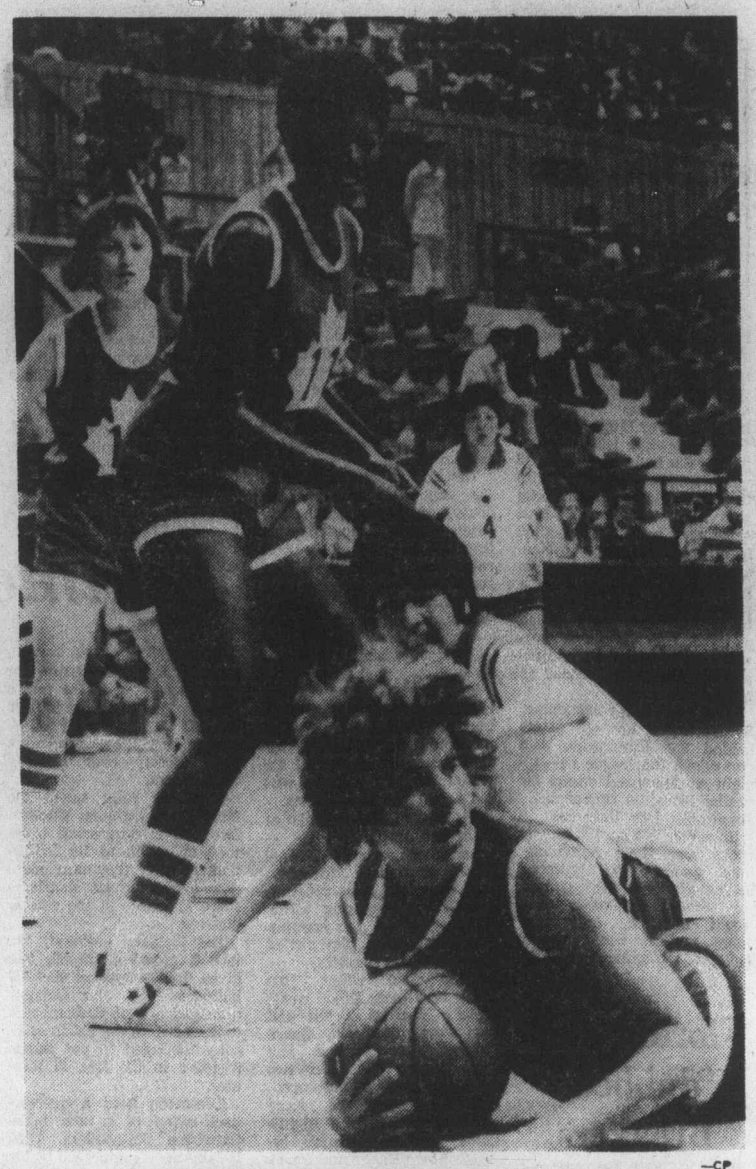

—CP

Canadian Bev Bland of Richmond hangs on to the ball as teammate Sylvia Sweeney moves in to help Tuesday in Olympic women's basketball game with Japan at Montreal. Canada went down to a 121-89 defeat, second straight loss in the preliminary round.

Canadian sailors slide

KINGSTON, Ont. (CP) — Britain dominated Olympic sailing competition for the second straight day Tuesday, adding two more wins.

It was a black day for Canada as quirks of wind and rules dimmed Canadian hopes for a medal.

Reg White of Britain once again showed his stern to the Tornado fleet, turning in his second win in two starts. The top three spots in the finish order were a duplicate of the first race, with Jorg Spengler of West Germany second and Walter Steiner of Switzerland third.

Larry Woods of Winona, Ont., who has been having trouble on upwind beats lately, had the same problem again and finished 11th.

David Howlett, Britain's premier Finn sailor, showed his style as he led the fleet around the course, finishing seven seconds in front of Jo-seven seconds in front of Jochen Schumann of East Germany who leads the over-all standings.

Kent Carlsson of Sweden was third and Sandy Riley of Toronto, winner of the opening race, was torpedoed by the race committtee, which judged that he crossed the start line early and disqualified him for that race.

The 25-year-old lawyer refused to comment on the matter, anger and disappointment written across his face.

The early start is a blow to Riley, but he is still in the running, as a sailor's worst race is dropped in computing the final standings.

In the 470 class, Britain and New Zealand were across the starting line early and, although they finished one-two after jockeying for the lead through the race, they found themselves tied for last.

That left Italy's Roberto Vencato the winner, with Victor Potapov of the Soviet Union second and Marc St. Laurent of France third.

Olympics on TV

Channels 2 and 6 — 6:30-9 a.m., 10:30 a.m. - 2:30 p.m., 3:30-8 p.m.

Channel 4 — 7:30 - 10 p.m., 11:30-11:45 p.m.

Channel 8 — 8-9 p.m. (summary), 11:20-11:35 p.m.

Canadian hoopsters suffer second loss

MONTREAL (CP) — The Canadian entry in the Olympic women's basketball tournament played a little better Tuesday morning, but still managed to lose by a lopsided score.

The Canadians, who dropped a 115-51 verdict to the Soviet Union Monday, were trounced 121-89 by Japan, the only team expected to give the Soviets much of a challenge in the first-ever Olympic women's tournament.

The game was close for a while. Canada held a 39-38 lead with about three minutes remaining in the first half. But the quick shooting, fast moving Japanese outscored the Canadians 18-2 before the half ended and went into the dressing room with a 56-41 edge.

In other action Tuesday, the United States held off Bulgaria and posted a 95-79 victory while the Soviet women turned back Czechoslovakia 88-75.

The Canadians are tied with Czechoslovakia at the bottom of the standings with 0-2 records while Russia and Japan are 2-0 and the United States and Bulgaria 1-1.

Tonight, the unbeaten Canada men's team goes up against the Soviet Union, favored to retain the gold medal it won in Munich.

In men's play Tuesday, the United States edged Puerto Rico 95-94, Yugoslavia trimmed Czechoslovakia 99-81 and Egypt forfeited to Italy.

Butch Lee, a teenage American attending Marquette University who was bypassed by the U.S. Olympic selection committee in favor of three of his college teammates, scored 35 points for the heavy-underdog Puerto Ricans. The effort, however, fell one point short of handing the Americans only their second defeat in the 36-year basketball history of the Games.

Lee, who scored only 17 points in the Puerto Ricans' embarrassing 34-63 loss to Yugoslavia in the opening game of the tournament, played the entire way against the heavily-favored Americans and nine of his baskets gave Puerto Rico different leads over the U.S.

The Americans charged in the final five minutes when Adrian Dantley, Quinn Buckner and Phil Ford took turns scoring points and holding together the American composure in front of 4800 stunned fans.

Dantley tipped in a shot by Buckner with 33 seconds remaining and Ford was sent to the free throw line with 18 seconds left when the officials whistled an offensive charge on Lee. Ford converted both shots, but Neftali Rivera came right back down court with a drive of his own with three seconds left to pull the Puerto Ricans again within one before time ran out.

Additional sport

P. 14, 15, 18, 20, 42

Olympic scoreboard

SWIMMING

Men's 1500-metre freestyle final: 1, Brian Goodell, United States, 15:02.40 (World record, previous 15:06.66 by Goodell in 1976 U.S. Olympic trials). 2, Bobby Hackett, United States, 15:03.91. 3, Stephen Holland, Australia, 15:04.66. 4, Olan Madruga, Brazil, 15:19.84. 5, Vladimir Sainikov, U.S.S.R., 15:29.45. 6, Max Metzker, Australia, 15:31.53.

Women's 400-metre freestyle final:

1, Petra Thumer, East Germany, 4:09.89 (World record, previous 4:11.97 by Barbara Krause of East Germany in East German Olympic trials, June, 1976). 2, Shirley Babashoff, United States, 4:10.46. 3, Shannon Smith, New Westminster, 4:14.60. 4, Rebecca Perrott, New Zealand, 4:14.76. 5, Kathy Heody, United States, 4:15.50. 6, Brenda Borgn, United States, 4:17.43.

SHOOTING

Clay Pigeon FINAL: 1, Donald Haldeman, United States, 190. 2, Arranoo Silva Marques, Portugal, 189. 3, Ubaldesc Baldi, Italy, 189. 4, Burckhardt Hoppe, East Germany, 186. 5, Alexandr Androshkin, U.S.S.R., 185. 6, Adam Smelczynski, Poland, 183. 7, John Primrose, Edmonton, 183. 25, Susan Nattrass, Edmonton, in three-way tie with Nikolaus Reinprecht, Austria, and Peter Wray, Australia, United Field 44.

MODERN PENTATHLON

Three of five events

Individual: 1, Pavel Lednev, U.S.S.R., 3150 points. 2, Jan Bartu, Czechoslovakia, 3120. 3, Janusz Pyclak-Peciak, Poland, 3038. 4, Jorn Steffensen, Denmark, 3000. 5, Daniele Masala, Italy and John Fitzgerald, United States, 2988 tie, 44. John D. Hawes, Dorval Que., 2154. 45, George Skene, Calgary, Alta., 1894. 46, Jack Alexander, Sarnia, Ont., 1642. Field: 46.

Team: 1, Czechoslovakia, 8745. 2, Bulgaria, 8539. 3, Hungary, 8300. 4, Poland, 8214. 5, Finland, 8193. 6, France, 8131. 13, Canada, 5633. Field: 13.

GYMNASTICS

Men's team all-around final: 1, Japan, 576.8. 2, U.S.S.R., 576.4. 3, East Germany, 564.6. 4, Hungary, 564.4. 5, West Germany, 557.4. 6, Romania, 557.3, Field 12.

WEIGHTLIFTING

Featherweight final: 1, Nikolai Kolesnikov, U.S.S.R., 285.0 kilos 627 pounds (Olympic record for snatch of 125 kilos, previous 122.5 by Yoshinobu Miyake, Japan, 1964; Olympic record of 160 kilos for clean and jerk, previous 157.5 kilos by Norair Nourikian, Bulgaria, 1972. Kolesnikov also set world record of 161.5 kilos for clean and jerk outside competition.). 2, Georgi Todorov, Bulgaria, 280.0 kilos 616. 3, Zazumasa Hirai, Japan, 275.0 605.0. 4, Takashi Saito, Japan, 262.5 577½. 5, Edward Weitz, Israel, 262.5 577½. 6, Davoud Maleki, Iran, 260.0 572. Field 13.

YACHTING

Second of seven races — Tempest: 1, Sweden, 0 points. 2, United States, 3. 3, West Germany, 5.70. 4, U.S.S.R. 8. 5, Italy, 10. 6, Canada (Allan and Lorne Leibel, Toronto), 11.70.

Standing after two races: 1, United States, 2-2, 6 points. 2, Sweden, 4-1, 8. 3, U.S.S.R. 1-4, 8. 4, Italy, 3-5, 15.70. 4, West Germany, 5-3, 15.70. 6, Canada, 7-6, 24.70. 7, Denmark, 6-9, 26.70.

Flying Dutchman: 1, Spain, 0 points. 2, Britain, 3. 3, West Germany, 5.70. 4, Sweden, 8. 5, France, 10. 6, Canada (Hans Fogh and Evert Bastet, Toronto), 11.70.

Standing after two races: 1, Britain, 1-2 3 points. 2, West Germany, 2-3, 8.70. 3, Spain, 1-1, 17. 4, France, 4-5, 18. 5, Canada, 5-6, 21.70. 6, U.S.S.R., 3-11, 22.7. 7, New Zealand, 7-8 27.

470: 1, Italy, 0 points. 2, U.S.S.R., 3. 3, France, 5.70. 4, Australia, 8. 5, Denmark, 10. 6, West Germany, 11.70. 25, Canada (Colin Park and Jay Cross, Toronto), 34. 25, United States, 34.

Standing after two races: U.S.S.R., 2-2, 6 points. 2, West Germany, 1-6, 11.70. 3, Italy, 10-1, 16. 4, France, 9-3 20.70. 5, Spain, 4-9, 23. 5 Denmark ,7-5, 23. 25 Canada, 20-25, 60

Finn: 1, Britain, 0 points. 2, East Germany, 3. 3, Sweden, 5.70. 4, U.S.S.R., 8. 5, New Zealand 10.6, Australia, 11.70. 28, Canada (Sanford Riley, Toronto), 37.

Standing after two races: 1, East Germany, 3-2, 8.70 points. 2, Britain, 7-1, 13. 3, Australia, 2-6, 14.70. 4, U.S.S.R., 4-4, 16. 5, Sweden, 10-3, 21.70. 6, France, 5-8, 24. 13, Canada, 1-28, 37.

Tornado: 1, Britain, 0 points. 2, West Germany, 3. 3, Switzerland, 5.70. 4, Italy, 8. 5, Denmark, 10. 6, Australia, 11.70. 11, Canada (Larry Woods, Winova, Ont., Michael de la Roche, Kingston, Ont., 17.

Standing after two races: 1, Britain, 1-1, 0. 2, West Germany, 2-2, 6. 3, Switzerland, 3-3, 11.40. 4, Denmark, 4-5, 18. 4, Italy, 5-4, 18. 6, France, 7-9, 28. 6, Sweden, 9-7, 28 8, Canada, 6-11, 28.70.

Soling: 1, U.S.S.R., 0. 2, Denmark, 3. 3, United States, 5.70. 4, East Germany, 8. 5, Netherlands, 10. 6, Australia, 11.70. 7, West Germany, 13. 8, Canada (Glen Dexter, Armdale, N.S.; Sandy MacMillan, Halifax, and Andreas Josenhans, Dartmouth, N.S.), 14.

Standing after two races: 1, Denmark, 2-2, 6 points. 2, U.S.S.R., 8. 3, East Germany, 5-4, 18. 4, France, 1-13, 19. 5, United States, 8-3, 19.70. 6, Sweden, 3-14, 25.70. 7, Canada, 9-8, 29.

DIVING

Women's springboard final: 1, Jennifer Chandler, United States, 506.19. 2, Christa Kohler, East Germany, 469.41. 3, Cynthia McIngvale, United States, 466.83. 4, Heidi Ramlow, East Germany, 462.15. 5, Karin Guthke, East Germany, 459.81. 6, Olga Dmitrieva, U.S.S.R., 432.24.

MEN'S ROWING

Repechages, first three to semi-finals

Single Sculls

1, Pertti Karppinen, Finland, 7:06.81. 2, Walter Lambertus, Romania, 7:08.88 3, James Dietz, United States, 7:13.46. 4, Ulli Wolf, Austria, 7:25.38. 5, Reinaldo Kutscher, Uruguay, 7:26.34. 6, Federico Scheffler, Mexico, 7:37.98.

Double Sculls

1, United States 6:34.81. 2, Italy 6:38.48. 3, Belgium 6:39.48. 4, Brazil 6:40.93.

Coxless Pairs

1, Netherlands 6:55.37. 2, Britain 6:56.12. 3, Canada (Brian Love, Toronto, and Mike Neary, Victoria), 6:56.91. 4, Australia 7:06.18. 5, Denmark 7:11.13. 6, Brazil 7:22.32.

Coxless Fours

1, Norway, 6:08.66. 2, Canada (Brian Dick, St. Catharines, Ont.; Ian Gordon, Burnaby,; Philip Monckton, London, Ont., and Adrew van Ruyven, St. Catharines), 6:08.69. 3, Romania, 6:09.55. 4, Finland, 6:21.54. 5, Ireland, 6:29.27. 6, Argentina, 6:30.56.

Coxed Fours

1, Poland, 6:22.15. 2, Bulgaria, 6:23.47. 3, Italy, 1:32.25. 4, Argentina, 6:26.89. 5, Norway, 6:26.93.

Coxed Pairs

1, Poland 7:23.17. 2, United States 7:25.58. 3, West Germany 7:26.90. 4, Canada (Robert Bergen, Quesnel,; Walter Krawec, St. Catharines; Michel Riendeau, Boucherville, Que.), 7:28.61.

QUADRUPLE SCULLS

Winners advance to final

Heat 1

1, West Germany, 5:48.52. 2, Bulgaria, 5:49.38. 3, France, 5:53.55. 4, Switzerland, 5:57.82. 5, Canada (Louis Bourassa, Montreal; York Langerfeld, Calgary; Louis Prevost, Boucherville, Que., and Andre Renaud, Laval, Que.), 6:14.49.

Heat 2

1, East Germany, 5:50.36. 2, United States, 5:55.23. 3, Britain, 5:58.68. 4, Cuba, 6:10.11.

EIGHTS

Winners advance to final

Heat 1

1, New Zealand, 5:37.08. 2, West Germany, 5:37.76. 3, U.S.S.R., 5:40.65. 4, Cuba, 5:47.33. 5, Japan, 6:11.06.

Heat 2

1, Britain, 5:40.00. 2, Czechoslovakia, 5:43.61. 3, United States, 5:48.60. 4, Canada (Ron Burak, St. Catharines; Pat Croskerry, Hamilton; Dirk Gidney, St. Catharines; Jim Henniger, Penticton; Melvin Laforme, Hamilton; Sandy Manson, West Vancouver; George Tintor, Islington, Ont.; Robert Choquette, St. Catharines; Ed Smith, Comox, cox), 5:48.94.

CYCLING

1000-metre time trial final: 1, Klaus-Jurgen Grunke, East Germany, 1:05.927. 2, Michel Vaarten, Belgium, 1:07.516. 3, Niels Fredborg, Denmark, 1:07.617. 4, Janusz Kierzkowski, Poland, 1:07.660. 5, Eric Vermeulen, France, 1:07.846. 6, Hans Michalsky, West Germany, 1:07.878. 13 Jocelyn Lovell, Toronto, 1:08.852. Field: 29.

4000-metre pursuit Preliminary 1, Vladimir Osokin, U.S.S.R., 4:48.31. 2, Thomas Huschke, East Germany, 4:48.75 3, Herman Ponsteen, The Netherlands, 4:49.51. 4, Gregor Braun, West Germany, 4:50.00. 5, Orfeo Pizzoferrato, Italy, 4:50.44. 6, Garry Sutton, Australia, 4:50.57.

SOCCER

Iran 1, Cuba 0.
Brazil 2, Spain 1.

FIELD HOCKEY

Canada 3, Argentine 1.
Netherlands 2, Malaysia 0.
Spain 1, New Zealand 1.

WOMEN'S BASKETBALL

Soviet Union 88, Czechoslovakia 75.
Japan 121, Canada 89.
United States 85, Bulgaria 79.

MEN'S BASKETBALL

United States 95, Puerto Rico 94.
Egypt forfeited to Italy.
Yugoslavia 99, Czechoslovakia 18.

MEN'S VOLLEYBALL

Japan 3, Italy 0.
Soviet Union 3, Brazil 0.

WOMEN'S VOLLEYBALL

Soviet Union 3, South Korea 1.
Cuba 3, East Germany 1.

WATER-POLO

Cuba 12, Iran 3.
Soviet Union 7, Mexico 4.
Canada 6, Australia 5.
Netherlands 6, Romania 5.
Yugoslavia 6, Italy 6.
Hungary 4, West Germany 0.

MEN'S HANDBALL

Czechoslovakia 21, Tunisia 9.
Soviet Union 25, Canada 9.
Romania 32, United States 19.
Poland 18, Hungary 16.
West Germany 19, Japan 16.
Yugoslavia 25, Denmark 17.

WOMEN'S HANDBALL

Soviet Union 21, Canada 3.
Hungary 25, Japan 18.
East Germany 18, Romania 12.

Olympics Today

5 a.m. — Fencing, men's individual sabre, preliminary.

6 — Shooting, small bore rifle, three positions, final. Men's basketball, Puerto Rico vs. Egypt.

6:30 — Swimming, heats in women's 100-metre butterfly, men's 4x200 freestyle relay and women's 200-metre breast stroke.

7 — Rowing, women's repechages.

8 — Men's basketball, Mexico vs. Australia.

9 — Field hockey, New Zealand vs. Belgium.

10 — Boxing, preliminary bouts. Men's volleyball, Poland vs. Cuba.

11 — Diving, men's springboard, preliminary dives. Men's basketball, Czechoslovakia vs. Italy.

11:30 — Weightlifting, welterweight.

Noon — Cycling, individual pursuit, first round and quarter-finals. Sprint, first round and repecheges. Field hockey, India vs. Australia. Women's volleyball, Peru vs. Japan.

1 p.m. — Men's basketball, Japan vs. Cuba. Soccer, Mexico vs. Israel. Gymnastics, women's individual final.

2 — Soccer, Guatemala vs. France. Field hockey, Malaysia vs. Argentina.

3 — Fencing, men's individual foil final. Soccer, Canada vs. North Korea.

4 — Swimming, women's 100-metre butterfly semi-finals; men's 100-metre butterfly final; women's 100 - metre backstroke final; women's 200-metre breaststroke final; men's 4x200-metre freestyle relay final. Diving, men's springboard preliminary dives. Men's basketball, Yugoslavia vs. United States. Boxing, preliminary bouts. Weightlifting, welterweight final. Wrestling, Greco-Roman second-round bouts.

4:30 — Women's volleyball, Canada vs. Hungary.

5 — Gymnastics, men's individual final.

6 — Men's basketball, Canada vs. Soviet Union.

6:30 — Men's volleyball, Canada vs. Soviet Union.

U.S. diver wins

MONTREAL (CP) — Jennifer Chandler, 17, won the gold medal in the three-metre springboard diving competition Tuesday night at the Olympic Games.

Miss Chandler won despite being consistently given low marks by East German judge Heinz Gold, who gave her the lowest point total of the seven judges in seven of her 10 dives.

Miss Chandler hit a backward 2½ somersault on her 10th and final dive and got a standing ovation. She succeeds American Micki King as the gold medallist in the event.

Miss Chandler received 506.19 points with silver medallist Christa Kohler of East Germany at 469.41 and Cynthia McIngvale of the U.S., the bronze winner, at 466.83 points.

Canada's divers, Bev Boys of Pointe Claire, Que., Eniko Keiffer of Montreal and Teri York of Vancouver, were eliminated after the preliminaries.

Canada at Games

SWIMMING

Men's 100-metre butterfly: Clay Evans, Canadian living in U.S., fourth in semi-final, qualified; Stephen Pickell, Vancouver, sixth in semi-final, eliminated; Bruce Robertson, Vancouver, sixth in semi-final, eliminated.

Women's 100-metre backstroke: Nancy Garapick, Halifax, won semi-final, qualified; Wendy Hogg, Vancouver, third in semi-final, qualified; Cheryl Gibson, Edmonton, third in semi-final, qualified.

Women's 400-metre freestyle: Shannon Smith, New Westminster, second in heat, third in final, won bronze medal, Wendy Quirk, Pointe Claire, Que., second in heat, and Wendy Lee, Regina, third in heat, did not qualify.

Men's 100 - metre breaststroke: Graham Smith, Edmonton, fourth in final.

YACHTING

Tempest: Allan and Lorne Leibel, Toronto, sixth in second of seven-race program, sixth over-all.

Flying Dutchman: Hans Fogh and Evert Bastet, Toronto, sixth in the second race, fifth over-all.

470: Colin Park and Jay Cross, Toronto, 25th of 28 in second race, 25th over-all.

Finn: Sanford Riley, Toronto, 28th in second race, 13th over-all.

Tornado: Larry Woods, Winona, Ont., and Michael de la Roche, Kingston, Ont., 11th in second race, eighth over-all.

Soling: Glen Dexter, Armdale, N.S., Sandy MacMillan, Halifax, and Andreas Josenhans, Dartmouth, N.S., eighth in second race, seventh over-all.

MEN'S ROWING

Quadruple sculls: Canada fifth in repechage, eliminated.

Coxed pairs: Canada fourth in repechage, eliminated.

Coxless pairs: Canada third in repechage, qualified for semi-final.

Coxless fours: Canada second in repechage, qualified for semi-final.

Eights: Canada fourth in repechage, eliminated.

FENCING

Men's individual foil: Lehel Fekete, Ottawa, and Michel Dessureault, Gatineau, Que., eliminated in first round.

WOMEN'S BASKETBALL

Japan defeated Canada 121-89.

WATER POLO

Canada defeated Australia, 6-5.

SHOOTING

Trap: John Primrose, Edmonton, seventh in final; Susan Nattrass, Hamilton, 25th.

FIELD HOCKEY

Canada defeated Argentina, 3-1.

MODERN PENTATHLON

Team: Canada 13th after third day.

Individual: John Hawes, Montreal, 44th; George Skene, Calgary, 45th; Jack Alexander, Sarnia, Ont., 46th.

WOMEN'S HANDBALL

U.S.S.R. defeated Canada 21-3.

BOXING

Flyweight: Ian Clyde, Montreal, won first-round bout by default.

Bantamweight: Chris Ius, Vancouver, won first-round bout by default.

GRECO-ROMAN WRESTLING

Light flyweight: Mitch Kawasaki, Montreal, won first bout by decision.

Bantamweight: Doug Yeats, Montreal, received first-round bye.

Featherweight: Howard Stupp, Laval, Que., lost first bout by decision.

Welterweight: Brian Renken, Thunder Bay, Ont., lost first bout by fall.

Middleweight: Dave Cummings, Toronto, lost first bout, injured.

Lightweight: John McPhedran, Agincourt, Ont., lost first bout by fall.

GYMNASTICS

Men's individual combined exercises:

Horiontan bars: Philip Delesalle, Victoria, 34th among 90;

Keith Carter, Winnipeg, 55th; Pierre Leclerc, Ste Therese, Que., 61st.

Parallel bars: Leclerc 25th, Carter 56th and Delesalle 67th.

Horse Vault: Carter 30th, Delesalle 37th, Leclerc 40th.

Rings: Leclerc 46th, Carter 49th, Delesalle 60th.

Side Horse: Carter 61st, Delesalle 67th, Leclerc 70th.

Floor exercises: Carter 33rd, Delesalle 35th, Leclerc 46th.

Compulsory and Optional exercises: Carter 47th, Delesalle 50th, Leclerc 54th.

Games medics crack down

MONTREAL (Reuter) — Athletes from the African nations which boycotted the Olympic Games have been barred from seeking treatment at the clinic in the Olympic Village.

The clinic's medical chief, Dr. Jean-Paul Bedard, imposed the ban after dozens of athletes from the retired countries continued to demand attention for minor ailments, particularly physiotherapy treatment.

"Some of them even came along requesting that we provide them with new spectacles free of charge," Dr. Bedard said.

"Others just wanted to use the facilities. I felt we have an obligation to attend the athletes who are still competing.

"Besides I don't think it is fair for them to seek facilities that were provided for athletes competing in the Olympic Games."

The Olympic clinic provides free medical treatment to an average 250 athletes a day, the majority of the cases concerning muscular and dental problems. All medical bills are paid by the federal and provincial governments.

At the same time, Dr. Bedard told his staff of 66 doctors to stop giving medical check-ups to Olympic officials who have been using the clinic as way to save heavy personal medical expenses.

"Many VIPs come here with strange excuses of constant headaches or fatigue and end up getting a medical check-up that would cost them $1,000 in most countries.

"I am telling them that if they are really sick then they should be in bed instead of attending the various sports in VIP style."

WRESTLING
Memorial ARENA
Thurs., July 22, 8:00 p.m.
WORLD'S TITLE
TERRY FUNK
(Champion)
vs.
GENE KINISKI
(Challenger)
John Tolos vs. Shibuya
4 Man Tag-Team
Mercuri & Rocha vs. Quinn & Rogers
Frankes vs. Baron
Zappa vs. Goodvoice
Tickets on sale at ARENA BOX OFFICE, 384-1522—$4.00, $3.50, $3.00, Under 12, $2.50. RUSH TICKETS sold at door only.

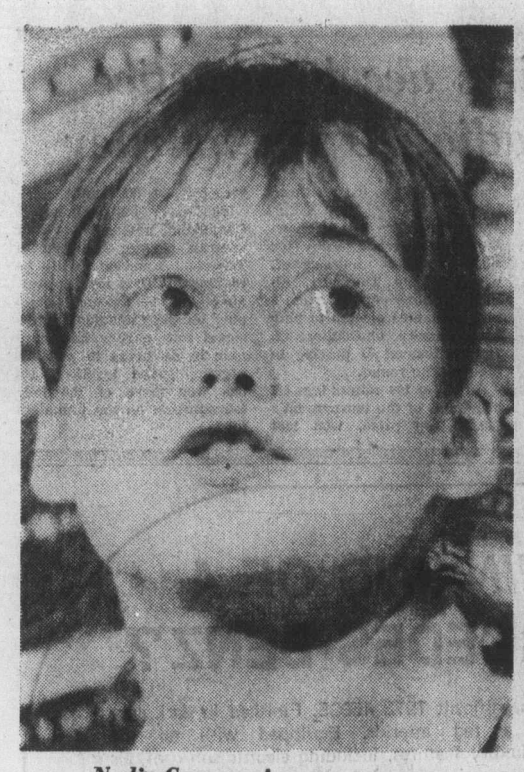

Nadia Comaneci meets newsmen

Romanian marvel wants to go home

Nadia never idolized Olga

MONTREAL (AP) — Romania's Nadia Comaneci is the world's Olympic darling but she also is a tired little girl of 14, embarrassed by all the attention she is getting—and homesick.

"I want to go home," the doll-like gymnastics marvel replied when asked if she planned to follow her Montreal adventure with an exhibition trip around the world.

She also said that gymnastics, which were "fun—like a game," when she started at the age of seven, had now become very demanding.

"It is work."

She never idolized—or copied—Russia's Olga Korbut. If she has an idol at all it is Alain Delon, the French movie actor. She enjoys school, specializes in the French and English languages but likes French best.

She dislikes to answer questions in English. Her favorite English words are hamburger and Okay.

These were a few of the tidbits that emerged from Nadia's first in-depth news conference since arriving in Montreal and capturing the hearts of spectators and the world's television millions with her fawn-like grace, daring and childish charm.

She appeared timid when she was ushered into a room adjacent to the Romanian headquarters at the Olympic Village and was immediately surrounded by news and cameramen, with shutters snapping and bulbs flashing.

She was accompanied by her 15-year-old teammate, Teodora Ungureanu, and her coach, Bela Karolyi, a handsome man of 35 who could not hide his pride.

Both Nadia and Teodora were attired in neat, lavender-colored leisure suits and each had her dark hair pulled back into a pony tail, tied with white rope at the neck. Bangs hung over their eyes. Nadia wore two Olympic pins on her left lapel. Nadia sat straight in her chair, showing no nervousness and letting her brown eyes search those of every questioner. She rarely smiles. When she did, it was a tight-lip smile.

She looked like a little girl who was desperately anxious to run away and play. She even admitted this to be true.

"I came here prepared to do gymnastics, not to be interviewed," she said when asked if the situation made her uncomfortable.

Nadia sat beneath a portrait of the Romanian president, Nicolaw Ceauescu, framed by bright tapestries and Romanian flags. Questions were asked in several languages, mostly English and French, and translated by an interpreter.

One British television man asked Nadia if she would please say someting to Britain in English.

Nadia pondered a moment, blushed for the first time and replied:

"I would prefer to say it in French."

Most of the newsmen present were interested in Nadia's background, how she got interested in gymnastics and what she thought of her future.

Nadia said she came from the little town of Gheorghe Gheorghiu-Dej in Bacau County.

"My father was a machinist," she said through the interpreter.

"My mother is an employee. I have one brother, no sisters."

She said she was seven when she entered her first gymnastics class and showed so much promise that she was picked for special instruction.

"It was fun then. It was like playing a game," she said.

'Is it no longer fun?" she was asked.

"Now it is work," she replied. "I must practice three to four hours a day. Of course, I enjoy the sport but I must work very hard."

A sprite of a child, the five-foot, 88-pound Romanian has electrified galleries with her brilliant performances on the bars and beam, scoring unprecedented perfect scores of 10 in three exercises.

The crowds at the Montreal Forum have been going wild every time she does a routine.

Someone asked if she was affected by the noise of the crowd and what were her reactions.

"I think so much of what I must do, I do not hear the crowd," she said. But of the ovations she has received afterward.

"I feel fine — it makes me very happy."

Her voice was so soft, it was almost inaudible.

It was natural to ask if the world renown of Russia's Olga Korbut, the star of the Munich Games in 1972, had affected her career.

"No — not at all," she replied.

Did Nadia, who was then 10, watch Olga on television in 1972?

"I did not watch," she said. "I was having holidays at the seaside."

Both Nadia and her coach appeared slightly miffed when someone suggested that her showmanship and theatrics on the bars were reminiscent of the Russian star and asked if Olga had influenced her in this respect.

"Showmanship is not the best term," the coach replied. "We are not copying anybody."

Nadia nodded agreement.

Nadia said she was a good student in school and, despite the hard work, still finds gymnastics afford her "much, much pleasure."

When a reporter asked if she thought she would win five individual medals, Nadia's brow furrowed. Then she replied, "I hope so."

At that point, the hospitable Romanians brought out the cognac and everyone drank a toast to the tiny princess of the Games.

"Good luck," everybody said.

"Merci," replied Nadia, flashing one of her rare smiles.

City rower reaches semis

MONTREAL (CP) — Canada qualified two crews Tuesday — the four and the pair — for the semi-finals in men's rowing. The four placed second and the pair third.

The Canadian eight rowed a fourth, the cox pair a fourth and the quad a fifth. The eight and the quad go to the petit finals Sunday while the cox pair is eliminated.

The four and pair, in qualifying, row semi-finals Friday. There, the first three in each go to the final and the last three to the petit final.

The pair of Mike Neary of Victoria and Brian Love of Toronto rowed to qualify. Holland won in 6:55.37 with Great Britain second and Canada third in 6:56.91. Another 10 seconds was Australia, Denmark and Brazil, all eliminated.

"We only rowed to qualify," said Neary afterwards. "We played it safe. Now we're back in and looking forward to the semis."

The four rowed second and third all the way down. Like the pair, it drew the windy Lane 6 on the Olympic basin and had splashboards rigged to keep water out. So did the pair.

With 200 metres to go, the four sprinted at 40 strokes to the minute, passing Finland and Romania and coming within 3-100ths of a second of catching winner Norway.

Norway clocked 6:08.66 and Canada 6:08.69. Romania was timed in 6:09.55 with the other three boats Finland, Ireland and Argentina 12 seconds back.

The four is Brian Dick and Andy Vanruyven of St. Catharines, Phil Monckton of London and stroke Ian Gordon of Burnaby.

Meanwhile, the once-proud American eight-oared crew failed to make the final for the first time in Olympic history.

Olympics digest

B.C. wrestler out of Games

MONTREAL (CP)— Jim Miller, a 24-year-old member of Canada's wrestling team from North Vancouver, will be unable to compete in the Olympics because of a neck injury.

Miller, a member of the freestyle squad in the 163-pound class, re-injured his neck in training 10 days ago and Dr. Ted Percy, head of the Canadian medical team at the Games, sent the Vancouver middleweight to the Montreal General Hospital "for a second opinion" from neurologist Dr. Robert Ford Tuesday.

"He (Miller) is out of the competition," Dr. Percy said. "he suffered a slipped disc in his neck on two previous occasions and it happened again 10 days ago."

The medical officer said his staff had been watching Miller's injury carefully and there had been no sign of improvement since his arrival here.

"Wrestling is one of the highest risk sports we know of," Dr. Percy said. "Therefore I recommended he not compete and that he should see his own doctor who treated him before when he returns home."

Scalpers arrested

MONTREAL (CP) — Forty persons have been arrested since the Olympics began last weekend for selling tickets to Games events without a municipal permit, a city police spokesman said Tuesday.

The offenders will appear shortly in municipal court, the spokesman said.

Primrose fades in final round

MONTREAL (CP) — John Primrose of Edmonton blamed poor personal preparation and a lack of transportation for his dismal collapse Tuesday in the final round of Olympic trap shooting at nearby L'Acadie range.

The 34-year-old University of Alberta postgraduate student hit 43 of 50 targets, including just 20 of 25 in the final segment, to drop from fourth place to seventh with a final total of 183 of 200.

Adam Smelczynski of Poland, also with a 183 total, was placed sixth because of his perfect 25 in a segment Monday.

"It was just bad preparation on my part which resulted in a lack of concentration," said Primrose, who won the 1975 world championship at Munich by hitting 197 of 200.

"Everything seemed to go wrong right from the start. I really wasn't ready . . . I just couldn't do anything right."

Primrose, one shot off the lead after the first round Sunday finished seven shots behind gold medal winner Don Haldeman of the United States, who hit 47 of 50 Tuesday for a 190 total.

Armando Silva Marques of Portugal won the silver medal by winning a shoot-off over Ubaldesc Baldi of Italy. Silva Marques hit all 25 targets in the playoff, while Baldi missed two. They had tied at 189.

Primrose had thought he could win the bronze medal going into the final round when he was two shots back of Silva Marques. His concentration, however, wandered so much that at one stage he complained to an official about noise from another competitor.

"I could hear the shooter on my left Toshiya Ishige of Japan blowing into his rifle after each shot," said Primrose later. "And, it was breaking my concentration."

After a brief huddle with officials, Ishige refrained from making the whistling sound, but Primrose's accuracy didn't improve.

Primrose elected to switch shells after the first 25-round segment, a tactic which resulted in a slight delay of the second segment of the final round.

"I decided to use a shell with a more wide-open pattern because I wasn't getting enough second barrels But the lack of transportation caused me to be late coming back for the second segment.

"I really think things could have been arranged much better here for all the competitors."

Former Edmontonian, Susan Nattrass, now of Hamilton and the first woman ever to compete in an Olympic shooting event, finished 25th with a 173 total after being tied for fifth after the first round.

Russian ace disqualified

MONTREAL (AP) — Klaus-Jurgen Grunke of East Germany, 1975 world champion, won the gold medal for the cycling kilometre time trial in 1:05.927 Tuesday, and the man most fancied to beat him, Eduard Rapp of the Soviet Union, was disqualified after covering a bare two metres.

Jocelyn Lovell of Toronto, the Pan-American Games gold medallist, finished a disappointing 13th.

Rapp, twice world champion and second to Grunke last year, started on the gun, then slewed round, apparently deciding he had not got away well and wanting a restart. But the rules forbid that and the Russian's appeal was thrown out.

Surprise silver medallist was 19-year-old Belgian champion Michel Vaarten, timed at 1:07.516, and bronze medallist was a three-times world champion, 29-year-old Niels Fredborg of Denmark, in 1:07.617.

Juan de Fuca
RECREATION CENTRE
1767 ISLAND HIGHWAY
VICTORIA, BRITISH COLUMBIA

THE SUCCESSFUL
Juan de Fuca
Recreation Centre

ROLLER SKATING
is back for
JUNE, JULY and AUGUST
Sun., Wed., Fri., Sat.

478-8384

6-30

IAAF against series

MONTREAL (Reuter) — The International Amateur Athletic Federation indicated Tuesday it would seek the suspension of any runner taking part in the series of three one-mile races later this year.

Eight of the world's top middle-distance runners, including world record holders Filbert Bayi of Tanzania and John Walker of New Zealand, have been invited to take part in the series in the United States and Europe, to be sponsored by a U.S. television network.

The series was to have been scored on an accumulative points basis with cash prizes going to the national federations of the top runners.

IAAF Secretary Frederick Holder, although not referring directly to the series, said the IAAF council was uneasy about events involving cash prizes.

He said the council unanimously condemned such promotions and planned changes to ban them.

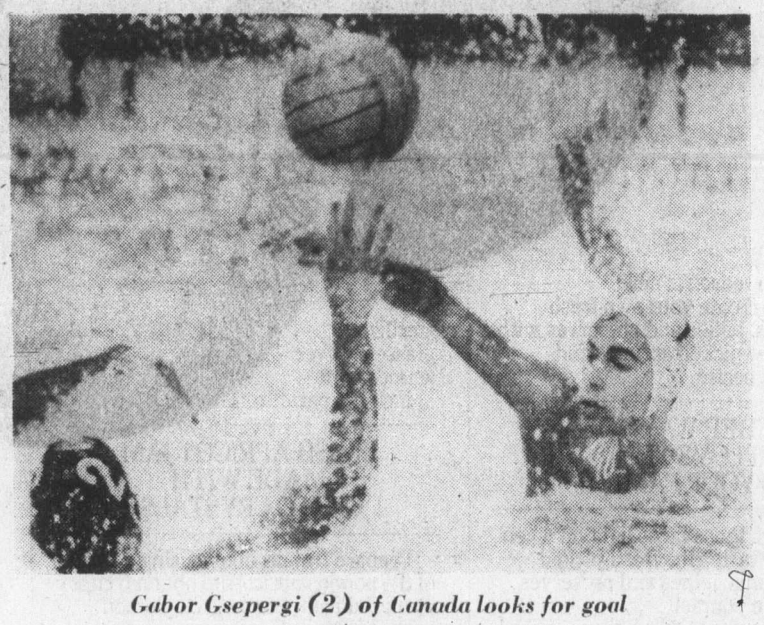

Gabor Gsepergi (2) of Canada looks for goal

Canoeists robbed

OTTAWA (CP) — Members of the British Olympic canoeing team weren't too surprised to find that $419 had been stolen from a transport trailer they were storing their gear in while training here.

The team was also robbed last year at Belgrade during the world canoeing championships and at St. Moritz while training for the Munich Olympics in 1972.

Team manager Ron Emes said Tuesday the team was appealing to the thief to return the money.

Attend a FREE
ORIENTATION MEETING
of the
DALE CARNEGIE COURSE
No Cost or Obligation
Both Men and Women Welcome
Effective Speaking—Human Relations—Self Confidence
Memory Training—Selling Your Ideas
Overcome Worry and Tension
Wednesday, July 21st, 8 p.m.
at the
IMPERIAL INN, 1961 Douglas Street
Presented by T. W. Thorfinnson & Assoc. Ltd.

Cuban gymnast hurt

MONTREAL (UPI) — Roberto Richards, 22, a member of the Cuban gymnastics team, broke his left leg below the knee Tuesday when he fell from the horizontal bar while warming up in the Olympic competition.

Richards overthrew a practice dismount, his leg slipping from beneath him as he hit the mat. The sell-out audience of 16,000 was hushed momentarily, it being obvious from the position of Richards' leg that it was broken.

The grimacing Cuban was placed on a stretcher, but he waved to the cheering sympathetic crowd as he left the arena.

Russians don't qualify

MONTREAL (Reuter) — The Soviet Union, defending champions, Tuesday failed to qualify for the final series in the Olympic water polo championship.

The Russians, beaten by Holland on Monday, beat Mexico 7-4 Tuesday, but it was their only win in Group B and meant the end of the Olympic trail for 1976.

Holland, once again underlined its challenge for water polo medals when it beat fancied Romania 6-5 to retain its unbeaten record in Group B.

In Group A, Italy emerged top of the pack after a 6-6 tie with Yugoslavia, which left it with five points.

Iran took its third mauling in a row, beaten 12-1 by Cuba.

In Group C, Hungary, which won the silver medal at the 1972 Games, and West Germany were already through to the last six before Tuesday's action.

Both were undefeated after two games and could not be overtaken by Canada and Australia. The Canadians beat Australia 6-5 Tuesday.

The six qualifiers now play a round robin.

	W	L	T	F	A	Pts.
Group A						
Italy	2	0	1	26	13	5
Yugoslavia	1	0	2	25	10	4
Cuba	1	1	1	22	15	3
Iran	0	3	0	4	39	0
Group B						
Netherlands	3	0	0	14	10	6
Romania	1	1	1	18	14	3
U.S.S.R.	1	1	1	14	12	3
Mexico	0	3	0	10	20	0
Group C						
Hungary	3	0	0	15	8	6
West Germany	2	1	0	9	7	4
Canada	1	2	0	8	14	2
Australia	0	3	0	14	17	0

Egyptian referee stays

MONTREAL (Reuter) — One Egyptian continued to participate Tuesday in the Olympic Games even though his country's athletes had been called home as part of the Afro-Arub boycott.

S. N. Maghraby officiated as a referee at the boxing tournament during the evening session.

Earlier in the session, Egyptian flyweight Said Ahmed Elashry did not appear for his second series bout, giving Alfredo Perez of Venezuela a walkover.

All-Blacks win

PORT ELIZABETH, South Africa (UPI) — The touring New Zealand "All Blacks" rugby team Tuesday won the sixth game of its 24-match tour, beating a national under-24 side, the Gazelles, 21-15.

UNIVERSITY OF VICTORIA
SOCCER CLINIC
at
UNIVERSITY PLAYING FIELDS
6 p.m.-8 p.m.
AUGUST 2nd-6th Boys 9-12
AUGUST 9th-13th Boys 13 & over
CLINICIAN: Brian Hughes
Phone: 477-6911, Local 4790 (Day) or 477-8848 (Evenings)

OLYMPIC'S SKATEBOARD SALE

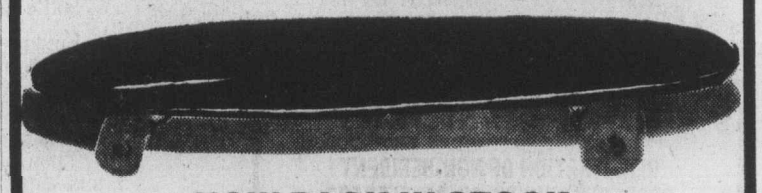

NOW BACK IN STOCK
Will all customers please present rain check slips to ensure your orders are filled.
DYNO POLY FLEX SKATE BOARD
23" long, 5" wide. Made of strong polypropylene resin with cast aluminum double action truck assemblies rolling on Urethane Stick wheels 15/16" wide, 2" diameter PF 23.
WAS $27.95 PREVIOUS LOW $19.95
SALE $16.99
3 DAYS ONLY — JULY 22, 23, 24
1661 DOUGLAS ST.
DOWNTOWN — VICTORIA
Vancouver Island's Largest Sporting Goods Store
OPEN THURS. - FRI. to 9 P.M.
OLYMPIC SPORTS AND SKI WORLD
7-21

outdoors

alec merriman

Because federal fisheries is concerned there are not enough crabs to share among the ever-increasing numbers of crab fishermen, sportsmen can expect stricter enforcement of the 6½-inch legal size limit and most likely a reduction in the daily catch limit, which is now six legal-sized crabs.

Conservation of the Dungeness crab, which is the kind taken in crab pots off Vancouver Island, depends upon crab fishermen throwing back anything smaller than the legal-sized crabs—6½-inches across the widest breadth of the shell.

The explanation lies in the crab's breeding habits, explains George Harris of the federal fisheries.

Males begin to breed actively during their third year. By then they have moulted several times, shedding the old shell and growing a larger one each time. The third-year shell is about six inches wide, rarely as wide as 6½ inches.

So the size limit protects male crabs during one season of active breeding.

The males moult again before the fourth year and the new shell is normally about seven inches wide, rarely as narrow as 6½ inches.

Thus, the great majority of fourth year crabs are keepers. The males may live for eight years.

Females are also protected by the 6⅛-inch legal limit because few females ever grow that large.

The legally protected breeding population, then, consists of third-year males and almost all mature females.

The males are outnumbered, but they are polygamous. By protecting all females and a smaller, but polygamous, group of males, the 6½-inch limit ensures maximum production of young each year.

To be certain whether or not a crab is legal size, every crab fisherman should carry crab calipers, set at 6½ inches and these may be made from metal, or simply a 6½-inch slot cut into a piece of plywood or plastic.

Local shellfish closures because of sewage pollution or red tide do not halt crab fishing.

The closures apply to filter feeders — bivalves, such as clams, oysters, and mussels, which strain their food from the water.

Dungeness crabs are not filter feeders. In fact, they eat clams and oysters in addition to shrimps, small crabs, barnacles, other small crustaceans and worms.

Contrary to popular belief, Dungeness crabs do not go for rotten food. Fishermen find fresh bait far more effective than old bait.

Waters suspected of being contaminated by mercury are closed to crab fishing, such as at the northeast end of Howe Sound.

Also, crabs from waters with sewage pollution should be cooked extra thoroughly to kill any harmful organisms that may be in the cooking water or in the moisture on the outside of the shell.

Fisheries officers have been having problems with fishermen taking under-sized crabs and they have been intensifying their enforcement.

But, even so, there just isn't enough legal-sized crabs to go around the increasing numbers of crab fishermen.

Federal fisheries now sees a need to get involved with dividing the crab catch fairly among the user groups.

Under consideration are a lower daily bag limit, possible seasonal closures and separation of sports and commercial crabbing.

But, say fisheries officials: "The future of crab fishing in Georgia Strait still basically depends on fishermen strictly obeying the 6½-inch minimum size limit."

U.S. decathlete ready to cash in on victory

By JOE SARGIS
UPI Sports Writer

MONTREAL (UPI) — Bruce Jenner probably is the best programmed athlete ever to compete in the Olympic Games.

The good-looking, 26-year-old from San Jose, Calif., has spent the last four years preparing for the decathlon competition that will take place here next week. The only medal Jenner wants is the one that goes to the winner—gold.

"Winning a silver or a bronze wouldn't mean anything to me," he says. "I've worked too hard and given up too much to settle for less. It will have to be gold or nothing."

Jenner, who has been trying to learn the insurance business while not out running, jumping or throwing, claims it won't be the end of the world for him if he fails to win gold here, but that doesn't square with the fact he has an agent, a lawyer and an author standing by in the event he does win.

The agent has a movie contract in his pocket ready for Jenner's signature if he is the Olympic decathlon champion, the lawyer has a string of rich commercial offers which are based on victory here and the author, who has spent a lot of time with Bruce and his airline stewardess wife the last two months, is ready to roll with a book the instant he gets the good news.

"Win or lose here, this will be my last decathlon," Jenner says, "so it would be foolish for me not to capitalize on an Olympic victory. Heck, I've been an athlete virtually all my life and if I can make it pay off for all those years of hard work I don't see why anyone should make such a big thing of it. Athletes in other sports do it all the time."

Jenner has an extremely high opinion of himself and he is not bashful. He says it's all part of the psyche that is needed to win in a sport as demanding as the decathlon.

"There are going to be a lot of good men in the competition here," Jenner says. "I certainly don't expect it to be easy but I'm confident of winning. Nikolai Avilov, the Russian, obviously is the man to beat. I beat him before and I see no reason why I shouldn't beat him again.

"Sure, he's the defending Olympic champion. But what does that mean? Head-to-head I beat him by about 350 points a year ago in Eugene, Ore. When you look at his record, he's had only one good meet — and that was at Munich four years ago when he set the world record (8454). But I beat that mark easily last year and I'd be embarrassed if I didn't beat it here.

"I'm consistently over 8400 points these days and I've won 11 of my last 12 decathlons. I don't think Avilov can match that. He's good, I'm not trying to say he isn't, but he can be beat. Still, I can't go into the competition thinking I have to beat this man or that, because that's not the way the decathlon works. When you have 10 events to do over two days you can't be worrying about what anyone else is doing. You have to do your best and get as many points as you can in every one and let it go at that."

Jenner led Olympic qualifiers at Eugene, Ore., a month ago, scoring over 8500 points. That included a fine 4:16.4 1500-meter run, the final event. Jenner probably is the strongest runner of the half dozen or so top decathletes here and the 1500 could be his ace in the hole if the competition is close coming down to that final race.

"I've never been in better physical condition than I am right now," says Jenner. "I'm not worried about my shape. What's bothering me is the long wait before the decathlon (July 29-30). I'll probably be a nervous wreck by then. I've got a lot at stake and if I don't win I'm the one who will have to live with it.

"But I don't want to think negatively. I'm going to win this thing and everything is going to be all right."

Cole fires ace in practice for Canadian Open tourney

WINDSOR, Ont. (CP) — South African Bobby Cole shot a hole-in-one Tuesday as practice rounds continued for the Canadian Open Golf Championship.

The 28-year-old Johannesburg golfer recorded his ace on the par three 196-yard fifth hole at the Essex Golf and Country Club.

Cole, who was playing in a threesome with Tony Jacklin and Dale Hayes, used a three iron.

Tour regulars began showing up in force Tuesday for the $200,000 tournament, which begins Thursday, although many of the tour's biggest names elected to play in a charity tournament in Detroit instead of playing in the practice round.

A field of 150 golfers tees off in pursuit of the tournament's $40,000 top prize, won last year by Tom Weiskopf.

The entry list includes 18 Canadians, among them tour veteran George Knudson of Toronto. Knudson will be making his first tour appearance since he dropped out to play on the Canadian professional tour earlier this summer in an event to pull his sagging game together. He has won three of the four tournaments on the Canadian tour.

THINKING OF A MERCEDES-BENZ?

Consider this magnificent 1973 450SE. Finished in dark gray metallic with a red interior. Equipped with all the Mercedes-Benz luxury features, including electric sun roof, air conditioning, automatic transmission, power steering, power disc brakes, power windows, AM/FM stereo radio. A one-owner automobile sold by us originally and serviced by us. It has done only 27,000 miles and looks like new. With a replacement price of over $26,000, this is an outstanding buy at $17,675. See it now at

THREE POINT MOTORS

2620 GOVERNMENT ST. AT HILLSIDE • 385-6737

dlr. lic. 00740A

Exhibition Park

Racing entries

VANCOUVER — Entries for tonight's thoroughbred racing at Exhibition Park:

FIRST RACE — Claiming, $2,050, for three-year-olds, one and one-sixteenth miles:
Another Charger (Chabara) 115
No Guarantee (Rich) 110
Fleet Ensign (Combs) 115
Skeeler (Manning) 115
Liners Jewel (Hernandez) 110
Canadian Silver (Johnson) 115
Supreme Michael (Loseth) 110
Sir Rin (Peichto) 115

SECOND RACE — Claiming. $2,900, for two-year-olds, six furlongs:
Igor (Arnold) 120
Ask Your Mom (Lanoway) 112
a-Khalnan D (no rider) 115
Tankee Jet (Loseth) 115
Ultra Lea (Barroby) 115
b-Skovinsky (Cuthbertson) 120
Run For Nana (Leblanc) 112
Hurried Romance (Johnson) 112
Junior Tomahawk (Carter) 115
Winsome Willow (Furlong) 112
Also eligible :
b-Nearly Dearly (Cuthbertson) 112
a-Baat Sing (Arnold) 115
a-J. Johnstone entry; b-R. G. Anderson entry.

THIRD RACE — Claiming, $2,700, for three-year-olds, six and one-half furlongs:
Nueve (Manning) 115
Scintilator (Lanoway) 115
Fates Fortune (Krasner) 115
Host The Diamond (Rich) 112
Barbie Baby (Loseth) 105
Major Talent (Chabara) 115
Wishit (Cuthbertson) 120
Reina Cocina (no rider) 115

FOURTH RACE — Claiming, $2,300, for Canadian-bred three-year-olds six and one-half furlongs:
Mini Chick (Tierney) 118
Sherrs Delight (Hernandez) 113
Mandolin Maid (Arnold) 118
Halo Everybody (Lanoway) 118
Green Apple Pie (Chabara) 118
Arch Regal (Rich) 113
Miss Shelford (Manning) 113
Lady Chapel (Leblanc) 118
Pool Of Dreams (Loseth) 113
Also eligible:
Black Nave (Wolski) 115

FIFTH RACE — Claiming, $2,800, for three-year-olds, six and one-half furlongs:
Lord Occo (Carter) 115
Scornful Pride (Rich) 105
Orlies Jet (Peichoto) 115
Wyn Spree (Cuthbertson) 115
Glad Sal (Loseth) 110
Royal Place (Manning) 115
a-Golden Zephyr (Chabara) 115
a-Patient Echo (LeBlanc) 115
Sir Tiffany (Lanoway) 115
a-D. Forster entry.

SIXTH RACE — Claiming, $3,200, for three-year-olds and up, one and one-sixteenth miles:
Oh Really (Arnold) 122
Proud Magic (Tierney) 115
Dorch (Lanoway) 115
Zandell (Salas) 118
Secret Sovereign (Carter) 122
Cointreaus Prince (Barroby) 119
Fielder Frank (Loseth) 113
Willies Mark (Johnson) 115

SEVENTH RACE — Claiming, $3,600, for three-year-olds and up, six and one-half furlongs:
Petite Prize (Arnold) 114
Dancers Talent (Wolski) 114
Solar Runner (Carter) 117
Pax Princess (Loseth) 112
Be Like Judy (Barroby) 117
Devils Daughter (Rich) 108
Tudor Lou (Charlton) 114
Jet of The Times (Johnson) 114
Selarious (Manning) 109
Barbicle (Tierney) 120
Also eligible:
Ballerina Belle (Krasner) 114

EIGHTH RACE—Claiming, $4,700, for three-year-olds and up, six and one-half furlongs:
Overlander (Brownell) 116
Charlescrest (Peichoto) 116
Shoe Blue (Barroby) 119
Saucy Verdict (Cuthbertson) 115
a-Tow the Line (Tierney) 119
a-Titans Lodge (Johnson) 116
Sinful Pat (Manning) 111
a-W. H. MacDonald entry.

NINTH RACE — Claiming, $1,950, for three-year-olds and up, six and one-half furlongs:
First Breeze (Loseth) 112
Sassy Sis (Krasner) 120
Elsie J. Lanoway) 117
Silver Sails (no rider) 117
Hidden Lake (Charlton) 117
Nathans Pal (Chabara) 117
Mickey Finn (Furlong) 117
Direct Control (Cuthbertson) 117
Alder Lily (Johnson) 117
Centennial Hostell (Manning) 112
Also eligible:
Tear and a Smile (Krasner) 120
Kims Shadow (Maese) 117
Keep B.C. Green (Loseth) 108
New Pride (J. Dalley) 117

Selections

1. Sir Rin, No Guarantee, Supreme Michael.
2. Hurried Romance, Ultra Lea, Igor.
3. Wisht, Fates Fortune, Host the Diamond.
4. Green Apple Pie, Miss Shelford, Lady Chapel.
5. Orlies Jet, Glad Sal, Patient Echo.
6. Cointreaus Prince, Secret Sovereign, Oh Really.
7. Barbicle, Selarius, Solar Runner.
8. Tow The Line, Saucy Verdict, Titans Lodge.
9. Nathans Pal, Direct Control, Elsie J.

Hawks' assistant

NIAGARA FALLS, N.Y. (AP) — Frank Layden, 44, head basketball coach and athletic director at Niagara University, has resigned to become assistant coach for the Atlanta Hawks of the National Basketball Association.

TOWN OF SIDNEY

REGISTRATION OF NON-RESIDENT PROPERTY OWNER AS AN ELECTOR

Due to Bill 53, Municipal Amendment Act, 1976, under the Municipal Act, Section 31, Sub-section (3) and (5) is amended by adding the following:

A person is entitled to be registered as an elector and is entitled to vote at an election as a non-resident who is:

(3) a. 19 years of age (or will be 19 years of age before September 11th, 1976 — referendum)
b. Canadian Citizen or British Subject
c. the owner of real property in the municipality at the date of registration.
d. Resided in Canada for twelve months and in the Province of British Columbia for six months immediately preceding the date of application for registration.

(5) A Corporation shall not be registered as an elector or vote at an election unless it files a written authorization with the Clerk of the Municipality naming some individual of the full age of 19 years who is a Canadian Citizen or British Subject, as its agent to vote on its behalf.

E. T. LeClair,
Acting Town Clerk

July 19, 1976

The Creative Apricot.

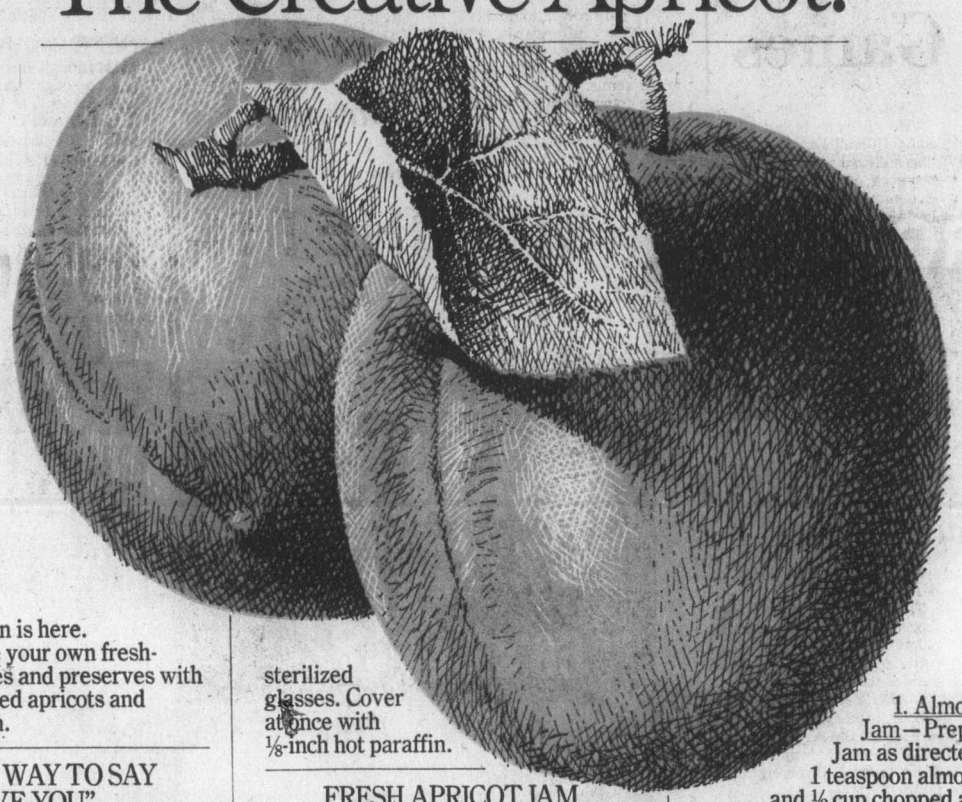

The Certo season is here. Time to create your own fresh-tasting jams, jellies and preserves with luscious, just-picked apricots and Certo* fruit pectin.

ANOTHER WAY TO SAY "I LOVE YOU" TO YOUR FAMILY.

Just watch those faces light up when your family tastes the fresh-picked flavour of jams, jellies and preserves you've made yourself.
Nothing tastes so good. Or so special.

FRESH APRICOT JAM MADE WITH CERTO LIQUID.

Makes about 9 medium glasses.
3 cups prepared fruit (about 2½ lb fully ripe apricots)
¼ cup lemon juice
7 cups sugar
½ bottle Certo liquid fruit pectin.

First prepare the fruit—Pit (do not peel) about 2½ pounds apricots. Cut in small pieces and grind or chop very fine. Measure 3 cups into a large saucepan. Stir in lemon juice.

Then make the jam—Thoroughly mix sugar and fruit. Place over high heat, bring to a full rolling boil and boil hard 1 minute, stirring constantly. Remove from heat and at once stir in Certo. Skim off foam with metal spoon. Then stir and skim for 5 minutes to cool slightly to prevent floating fruit. Ladle quickly into sterilized glasses. Cover at once with ⅛-inch hot paraffin.

FRESH APRICOT JAM MADE WITH CERTO CRYSTALS.

Prepare fruit as above using a total of 3½ pounds apricots to obtain 5 cups prepared fruit. Stir in ¼ cup lemon juice. Measure 7 cups sugar and set aside. Add 1 box Certo crystals to fruit in saucepan. Place over high heat and stir until mixture comes to a boil. Stir in sugar, bring to a full rolling boil and boil hard 1 minute, stirring constantly. Remove from heat and continue as previously described. Makes about 11 medium glasses.

2 CREATIVE ADDITIONS.

Using one of the recipes above, have fun creating your own specialty-of-the-house jams with these variations:

1. Almond-Apricot Jam—Prepare Apricot Jam as directed, adding 1 teaspoon almond extract and ½ cup chopped almonds, plain or toasted.
2. Brandied Apricot Jam—Prepare Apricot Jam as directed, adding 2 tablespoons Apricot Brandy to jam just before ladling into glasses.

USE THE SHORT-BOIL OR FREEZER METHOD.

They both give you fresh-picked fruit flavour. So you choose.
Either way, you'll make luscious jams, jellies and preserves every time.

ENJOY THAT JUST-PICKED FRESH FRUIT FLAVOUR YEAR 'ROUND.

Why stop here? You've just begun! For many, many more recipes that tell you how to turn the fruits (and vegetables) of every season into mouth-watering delicacies, take a peek underneath the label of a bottle or into a box of Certo or write to General Foods Kitchens, P.O. Box 4019, Terminal "A", Toronto, Ontario and we'll send you our booklet "Jam & Jelly Making: A Pleasurable Art".

GENERAL FOODS

*Registered trademark of General Foods Limited.

Be Creative.

SHOP-EASY SUMMER FOOD SAVINGS

CALIFORNIA PLUMS Santa Rosa • Queen Anne • Nubiana • Laroda • Wickson • Canada No. 1 lb. 39¢

CORN ON THE COB Yakima Grown Canada No. 1 8 for 89¢

LOCAL GROWN EARLY POTATOES Canada No. 1 10 lbs. 59¢

Smoked • Whole or Shank Half • **PORK PICNICS** lb. 79¢

• B.C. Grown • Fresh! **Frying Chicken SEGMENTS** Breasts, Thighs Drumsticks and Legs lb. 1.29

• Canada Grade "A" Beef •
• Full Cut • **ROUND STEAK** lb. 1.59
• Boneless • **RUMP ROAST** lb. 1.79

Boneless **BARON of BEEF** • Canada Grade "A" Beef lb. 1.89

SIDE BACON • Eversweet By The Piece lb. 1.39
BOLOGNA • Swift Premium By The Piece lb. 65¢
COTTAGE ROLLS • Schneider's Fully Cooked Cryo ½'s lb. 1.89
SKILLET STRIPS • Schneider's 1-lb. pkg. 1.19 ea.
HEADCHEESE BOWLS • Schneider's 12-oz. carton 99¢ ea.

• Better Buy • **MARGARINE** 2 1-lb. pkgs. 69¢

• Libby's • **SPAGHETTI** In Tomato Sauce 2 14-oz. tins 79¢

• Malkin's • Pure **STRAWBERRY JAM** 24-oz. tin 1.29

• White Swan • **SERVIETTES** Assorted 60's 39¢

• Aylmer • **MUSHROOM SOUP** 4 10-oz. tins 89¢

• Aylmer • Choice Cut **GREEN BEANS** 3 14-oz. tins 89¢

• Kraft • **1000 ISLAND SALAD DRESSING** 16-oz. jar 99¢

• Snowcap • Frozen **FRENCH FRIES** Straight Cut 2 2-lb. pkgs. 89¢

COLESLAW DRESSING KRAFT 16-oz. jar ..... 99¢	ITALIAN DRESSING Kraft 16-oz. jar ..... 99¢	CATALINA DRESSING KRAFT 16-oz. jar ..... 99¢
CHUNK LIGHT TUNA Four Star 6½-oz. tin ..... 59¢	PROCESSED CHEESE Slices Seven Farms 8-oz. pkg. ..... 69¢	SANDWICH SPREAD Kraft 24-oz. jar 1.09
STUFFED OLIVES Club House Manzanilla 12-oz. jar ..... 99¢	DEEP BROWN BEANS with Pork Libby's 28-oz. tin ..... 69¢	FRUIT DRINKS Allen's Assorted 48-oz. tin ..... 2 tins 89¢
CHRISTIE'S BISCUITS Chips Ahoy, Oreo 16-oz. pkg. .. 89¢	WELCH'S JAM Strawberry Black Currant Raspberry 9-oz. jar each ..... 49¢	ICE CREAM Family Size Big Dipper 4-litre pail 2.49
PIE FILLING E. D. Smith Blueberry, Cherry 19-oz. tin ..... 85¢		PLAIN YOGURT Foremost or Palm 8 oz. carton ..... 2 for 59¢
PINEAPPLE MALKINS 14-oz. tin ..... 2 tins 89¢	INSTANT COFFEE Nescafe 10-oz. jar 3.19	SODA CRACKERS Dutch Oven Salted 2-lb. pkg. 1.19
JELLY POWDERS Jell-O Assorted 3-oz. pkg. .. 3 pkgs. 79¢	PAPER TOWELS Kleenex Assorted 2-roll pkg. 1.05	CREAM PIES Farm house Assorted 12-oz. pkg. ..... 75¢
ORANGE-LEMONADE Flavour Crystals Garden Gate 12-oz. pkg. .. 79¢	RAZOR BLADES Gillette Super Stainless pkg. of 5 ..... 89¢	LIQUID DETERGENT Sunlight 32-oz. bottle ..... 99¢

Barbecue Buys

CHARCOAL BRIQUETTES Grilltime 10-lb. bag 1.29

Barbeque FIRE STARTER Zip 17-oz. pkg. 59¢

Prices Effective Wed., July 21st to Sat., July 24th

We Reserve the Right to Limit Quantities

STORE LOCATIONS:

2187 Oak Bay Ave.
230 Cook St.
Sooke Village
Cadboro Bay Village
Colwood Plaza
Shelbourne Plaza

SHOP-EASY FOODS

Golf course planned on Gabriola Island

A 5030-yard, par-69, 18-hole golf course planned for Gabriola Island cleared a major hurdle recently when the regional district planning committee decided that the zoning by-law for Gabriola Island would permit the use.

The by-law allows "parks and playgrounds," and by stretching the definition a bit, a golf course could be either, regional district directors, concluded.

The by-law should be revised anyway, to make such other recreational uses more explicit, because there is a decided lack of outdoor recreational facilities on the island, said Gabriola director Joyce Lockwood, She said she will try to have the by-law amended in the near future to include not only golf courses, but archery ranges, tennis courts, and perhaps rifle ranges as well.

The "Little Masters Golf Course" is being planned by Ernie Brown for Paul Zanet and associates of Nanaimo, and tentative opening date is July of 1977.

Canadian boosts U.K. racing with purchase of showplace

LONDON (Reuter) — In an unusual move, Canadian dollars are helping to safeguard a hallowed part of Britain's racing heritage.

Multimillionaire J. A. "Bud" McDougald, one of Canada's least publicized but most powerful business leaders, is staking a six-figure sum to guarantee the future of a showpiece training headquarters in southern England.

It is a sentimental gesture. With hardly any hope of making money, McDougald is taking over what is described as the finest private training establishment in Europe. His purpose is to guarantee security of tenure for his 37-year-old trainer Ian Balding in a period of inflationary pressures.

"The meat of it is this," McDougald told Reuters. "I am trying to make sure that Ian can go on training and providing a top service without having to worry about taxes and real estate.

"It is, if you like, a Canadian vote of confidence in Britain and British racing. This country's a sporting country. Racing is part of the way of life. It is not going to die.

"I am a traditionalist. I've been interested in horses all my life and I've raced here for 20 years. I have complete confidence in racing's future."

He nodded vigorous assent when a reporter recalled German statesman Bismarck's remark to Britain's Benjamin Disraeli that "as long as you keep up your racing, you'll never have a revolution in England."

Balding's stable is in rich and rolling Berkshire countryside less than an hour from London. Queen Elizabeth heads his list of racing patrons and has among her horses a two-year-old filly by Triple Crown winner Nijinsky called Pas de Deux. American patrons are Paul Mellon, Bertram Firestone and J. M. Roebling and the Canadians, apart from McDougald, are publisher's widow Lady Beaverbrook, D. G. "Bud" Willmot and Mrs. Eric Phillips, who is McDougald's sister-in-law.

Outstanding horses trained at Kingsclere by Balding include Mellon's Mill Reef, one of racing's all-time greats, and Silly Season, both American-breds. John Porter, founder of Kingsclere as well as Newbury race course nearby, trained seven Epsom Derby winners in the late 19th century.

Once, a Canadian bid to rescue Kingsclere from possible dangers might have been resented in staid British racing circles. Now turf chiefs are delighted at McDougald's act of faith. Inflation has hit hard at the big training establishments, knocking out all but a few.

Money is tight. A thoroughbred may earn more by running fourth in France than by finishing first in Britain.

A trans-Atlantic telephone call to McDougald in Palm Beach, Fla., clinched the Kingsclere deal. Balding explained his fears that his brother-in-law, William Hastings-Bass, who has served training apprenticeships in Australia and the United States, might have to sell the stable to pay inheritance taxes.

McDougald acted fast. "I think the best thing," he told Balding, "is for me to take the place over and for you to go on training."

Baldwin was bowled over. "To me the remarkable thing," he said, "is that Mr. McDougald is putting his money behind a racing stable in England—just when people think England is down the drain and racing is at a very low ebb."

Kingsclere is probably Britain's biggest private training grounds. It has great advantages — land that has never been plowed, covered rides, every conceivable variety of uphill or downhill track, slopes that enable a trainer to get a horse fit without extensive galloping.

Chalky sub-soil and hard water help build up good strong "bone" in Balding's string of 85 thoroughbreds.

McDougald, in his 60s, is a well-groomed fastidious man who never bets and never runs his horses in a claiming or selling race. His world business interests and his reticence about publicity make him perhaps better known in London, Paris and Geneva than in Toronto.

He speaks with the quiet authority of one accustomed to command. through his chairmanship of the Argus Corporation, he controls financial and and industrial interests estimated at some $2 billion. He collects antique cars and has probably the best team of hackney horses in the world.

In his years on the turf he has good winners here in Mezzanine, Arctic Judge and Idiot's Delight, but no outstanding triumphs.

Sport today

BASEBALL

6:15 p.m. — Continuation of Greater Victoria Babe Ruth 14 and 15-year-olds district tournament, Bullen Park.

6:30 p.m. — Continuation of Greater Victoria Little League District championship, Hampton Park.

6:30 p.m. — Victoria Senior Amateur League: Gorge Hotel vs. Farmer Construction, Lambrick Park.

SOFTBALL

6:30 p.m. — Victoria Senior Women's League: Ingraham Hotel vs. CJVI Vicettes; Hygrade Radio vs. MacDonalds Furniture Seniors, Hyacinth Park.

6:30 p.m. — Sidney Men's Association: Harveys Sporting Goods vs. KOA Sanscha Park.

6:30 p.m. — Heywood Avenue Men's League: Esquimalt Juveniles vs. Remco Office Supplies, Heywood Avenue Park.

6:45 p.m. — Stuffy McGinnis Men's League: Matthews Heating vs. Sooke Merchants, Central Park.

LACROSSE

8 p.m. — Western Association: Nanaimo Timbermen vs. Victoria Shamcroks, Memorial Arena.

Tyson sidelined

ST. LOUIS (AP) — St. Louis Cardinals have asked the National League to place second-baseman Mike Tyson on the 15-day disabled list. Tyson broke his left index finger in San Francisco Sunday in a play at second base.

LOCAL and LONG DISTANCE MOVING
RELIABLE TRANSFER OF VICTORIA LTD.
Member of United Van Lines
388-6466 4-11

Seaboard success credit to pitchers

Seaboard Construction's pitchers are mainly responsible for the team having the best record in the Stuffy McGinnis Men's Softball League.

Pete Devana is unbeaten in five decisions for a 5-0 record while teammate Barry Wilkin is second in the league with a 7-1 record and is first in earned-run-average with 0.89.

Ken Fox of Royal Oak Sporting Goods has the most victories, 11, and is fourth in ERA with 1.22, while Harry Cole of Juan de Fuca Builders leads in strikeouts with 153.

Tom Gagnon of Port Angeles Telecable is the top batter with a .484 average while Scott Sinclair of Seaboard is second with a .400 average and Lou Vermett of Ingraham Hotel is third at .371.

Sinclair leads the league in runs with 18 while Paul Morrison of Seaboard is batting .308, is leading in triples with five, and is first in runs-batted-in with 18.

Alden Govenlock of Sooke Merchants leads in home runs with six and Rick Cochran is the doubles leader with seven.

Following are the batting and pitching leaders not including games Monday and Tuesday.

BATTING LEADERS

	AB	H	Avg.
Tom Gagnon, Port Ang.	62	30	.484
Scott Sinclair, Sea.	60	24	.400
Lou Vermette, Ing.	62	23	.371
Norm Goudie, Sooke	54	19	.352
Bob Bugslag, Royal O.	55	19	.346
Alden Govenlock, Sooke	61	21	.344
Dave Williams, Royal O.	60	20	.333
Dennis Eckert, Royal O.	54	18	.333
AlMann, Ing.	45	15	.333
Gord Rutherford, Ing.	62	20	.323
Bill Tiderman, Pt. Ang.	70	22	.314
Mike Wallace, Royal O.	45	14	.311
Paul Morrison, Sea.	52	16	.308
Bud Livingstone, Mike	49	15	.306

(Minimum 45 at bats)

DOUBLES: Rick Cochran — 7, Bugslag, Goudie, Wally Popoff — 4.

TRIPLES: Morrison — 5, Eckert, Steve Coleman, Tom Robertson — 3.

HOMERS: Govenlock — 6, Goudie, Sinclair, Brian Grexton — 3, Rutherford, Morrison, Glen Wallis, Bob Wilson, Mark Perkins, Glen Kilduff — 2.

RUNS: Sinclair — 18, Williams — 16, Govenlock, Morrison — 15, Wilson, Grexton, Jim Boys — 13, Rutherford — 12.

RB's: Morrison — 18, Eckert, Govenlock, Grexton — 14, Vermette, Rutherford — 13, Goudie — 12, Sinclair, Perkins — 10.

PITCHING LEADERS

	W	L	Pct	ERA
P. Devana, Seab'd	5	0	1.000	1.55
B. Wilkin, Seab'd	7	1	.875	0.89
G. Bullen, Sooke	4	1	.800	1.36
K. Fox, Royal O.	11	3	.775	1.22
S. Krumpe, P. Ang.	10	6	.685	1.36
R. Jackson, Ing.	6	3	.667	1.05
P. Berry, Seab'd	3	2	.600	1.29
L. Carolan, J. de F.	5	4	.556	1.46
R. Fedosenko, Sooke	5	4	.556	1.78

STRIKEOUTS: Larry Cole, Juan de Fuca, 153; Fox 129; Mel Nelson, Ingraham, 115; Jackson, 107; Krumpe 89.

Saints sale conditions laid down

NEW YORK (UPI) — The National Hockey league said Tuesday it expects to complete negotiations soon to permit transfer of the Kansas City franchise to Denver.

"The NHL has entered into a letter of intent with the Colorado Hockey Sports Corp. outlining the conditions under which the board of governors of the NHL would be willing to consent to the transfer of the Kansas City franchise to Denver," said a league spokesman.

"Among the conditions are working capital and other financial requirements for the Denver group, and an acceptable lease with the McNichols arena in Denver. Final approval of the transfer is dependent upon the working out of detailed agreements between the Kansas City Scouts, the Denver group and the league, all of which are expected to be completed in the near future."

Canadian syndicate makes it this time

LEXINGTON, Ky. (AP) — A Canadian syndicate, looking for just the right thoroughbred breeding, made it the second time around with a $230,000 bid on a yearling at Keeneland's annual summer sale.

Just a year ago, the same seven-member syndicate fell short when a colt by Raise a Native-Gay Hostess sold for $715,000.

This time, with Ted Burnett doing the bidding, Blue Medal Farms, Ltd., of Toronto, picked up a filly with the same breeding for $230,000.

The immediate family of both horses includes Majestic Prince, winner of the 1969 Kentucky Derby and Preakness, and Crowned Prince, a two-year-old champion in England after selling at this same Keeneland sale for $510,000 in 1970.

Blue Medal Farms, with brother Jack Burnett signing the sales slip, also paid $155,000 for a bay son of Northern Dancer, winner of the 1964 Kentucky Derby. Both horses were consigned by the Spendthrift Farm owned by Leslie Combs II.

The Walmak Farm of Lexington paid $207,000 for a colt by Graustark, consigned by the Warnerton Farm of Cincinnati.

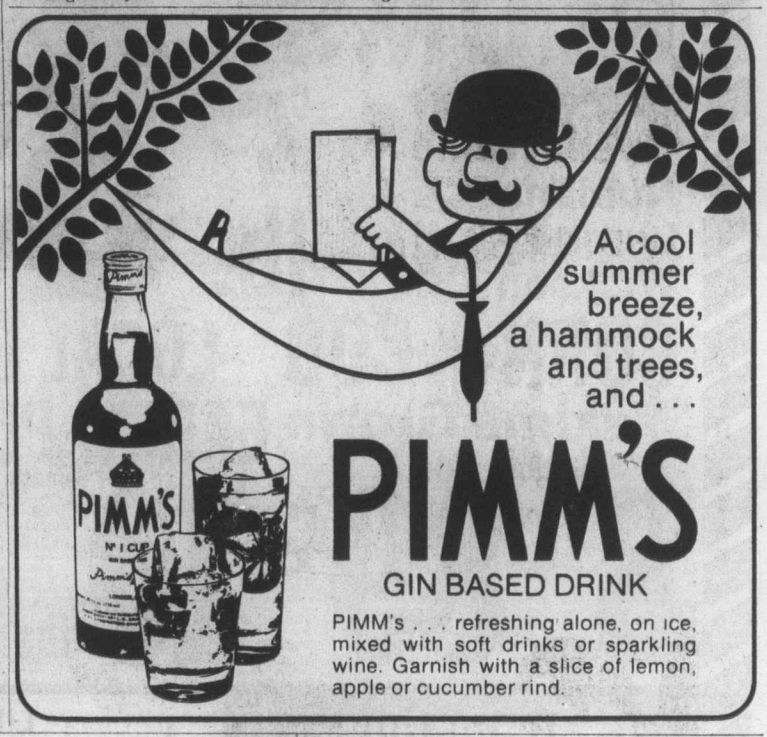

Ferguson leads boxla scorers

Dwayne Ferguson of Victoria Strathcona Stingers has a firm grip on the scoring lead in the Vancouver Island Junior 'B' Lacrosse League.

With four games remaining in league play, Ferguson has 106 points and two games to play while runner-up Tarey Pollock has 92 points and one game remaining.

Ferguson leads in assists with 67 one more than Eric Dawes of Saanich.

Wayne Reeve scored three goals for Saanich in a 13-12 win over Victoria Monday and boosted his goals total to 45, one ahead of Forrest Owens, who scored once for Victoria.

Charlie Randle and Jim Ferguson of Nanaimo, and Doug Angrove of Esquimalt are tied for third with 43 goals each and Nanaimo has three games remaining including a contest against Victoria at 8:30 p.m. tonight at Nanaimo.

SCORING LEADERS

	P	G	A	Pts.	PIM
Dwayne Ferguson, Vic.	17	39	67	106	24
Tarey Pollock, Saan.	17	36	58	94	18
Wayne Reeve, Saan.	18	45	43	88	42
Doug Angrove, Esq.	18	43	43	86	73
Eric Dawes, Saan.	16	14	66	80	18
Forrest Owens, Vic.	17	44	28	72	22
Charlie Randle, Nan.	15	43	29	72	18
Cleve Dheensaw, Vic.	16	20	49	69	18
Jim Ferguson, Nan.	16	43	23	66	28
Jeff Whitney-Griffith, Esq.	18	35	29	64	16

The Original Knight SOLUNAR TABLES When To Fish Or Hunt

According to the Solunar Tables calculated for this area, the best times for hunting and fishing for the next 48 hours will be as follows (Times shown are Pacific Daylight times):

Minor A.M.	Major A.M.	Minor P.M.	Major P.M.
TODAY			
12:55	7:25	1:20	7:50
TOMORROW			
1:45	8:10	2:10	8:35

Major periods, lasting 1½ to 2 hours, dark type.
Minor periods, shorter duration, light type.

Pursuant to Section 766AA of the Municipal Act, the following text of By-law No. 283, "Zoning By-law, Planning Area No. 2, Amendment By-law No. 34, 1976" is hereby published:

A BY-LAW TO AMEND FORMER B.C. REGULATION No. 20/67 (ELECTORAL AREAS OF COLWOOD, LANGFORD, METCHOSIN AND VIEW ROYAL), PLANNING AREA No. 2

The Board of the Capital Regional District in open meeting assembled enacts as follows:

1. Former B.C. Regulation No. 20/67 is amended as follows:
By deleting from the Limited Agriculture Zone and adding to the Industrial Zone, Lot 1, Section 80, Plan 29395, Esquimalt Land District, shaded on Plan 51 attached and forming part of this by-law.

A copy of the complete by-law may be viewed during normal working hours 8:30 a.m. to 4:30 p.m., Monday to Friday inclusive, holidays excepted, at the offices of the Capital Regional District, 524 Yates Street, Victoria, B.C.

Dennis A. Young,
Secretary-Treasurer.

Top Banana in the West

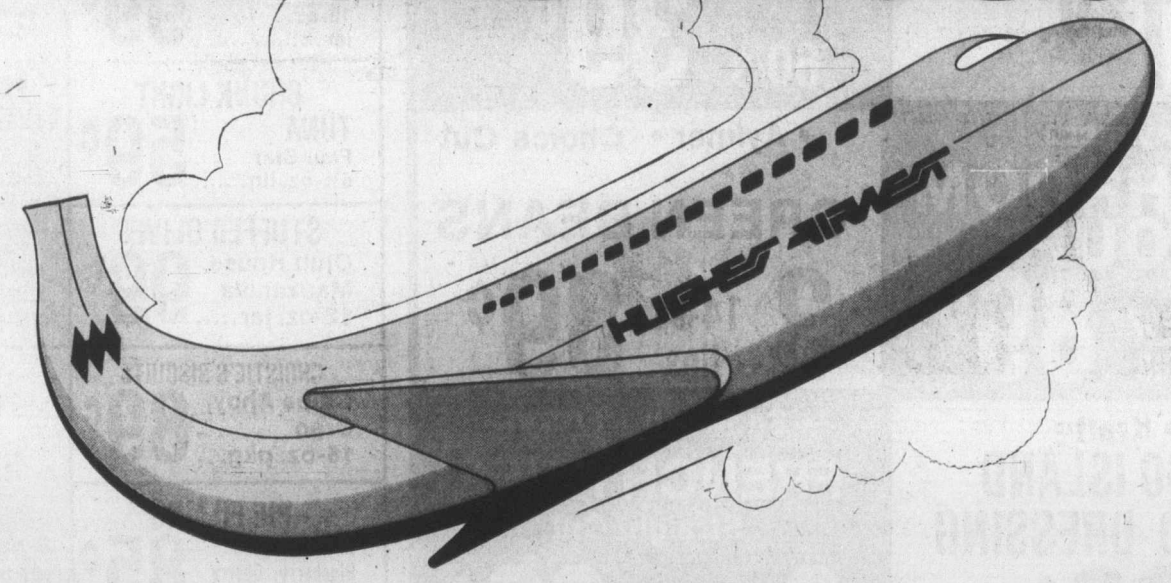

Some people call Hughes Airwest the flying banana.

We don't mind. Because today our big yellow jets can fly you more places in the West, Canada and Mexico than any other airline. 55 different cities.

Surprised? You're not the only one. Most people have no idea how big we are.

The next time you fly in the West, remember Hughes Airwest has a lot more going for it than the rest of the bunch.

No, we're not a flying banana. We're the *Top Banana*.

Fly Pacific Western Airlines & Hughes Airwest to Reno.

Fly Pacific Western to Seattle and connect with our Top Banana Service to Reno. (Ask your Travel Agent about the Reno Fun Flight vacation package. 3 days/2 nights $35.50. Double occupancy. Airfare not included.)

LEAVE	ARRIVE
9:30 a.m.	2:48 p.m.
3:30 p.m.	6:28 p.m.

Call a Travel Agent, Hughes Airwest (ask the operator for Zenith 9927) or Pacific Western Airlines 388-5191.

Hughes Airwest. Top Banana in the West.

MORGAN

LIL ABNER

JUDGE PARKER

TUMBLEWEEDS

RIP KIRBY

BLONDIE

MARY WORTH

HI and LOIS

KERRY DRAKE

MOMMA

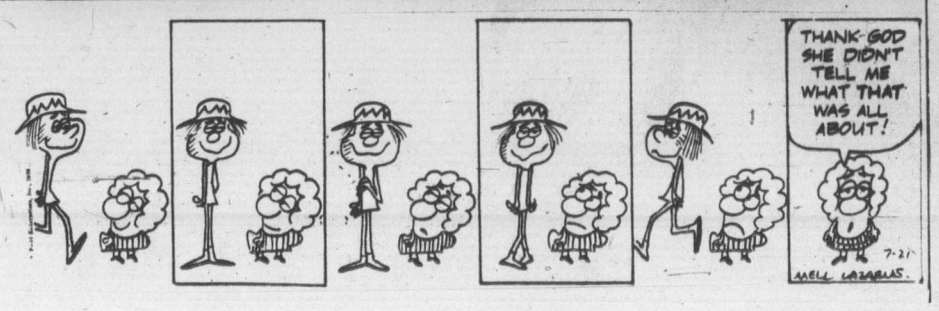

M. V. Chesnut's Garden Notes

One shrub that occupies an honored place in the Chesnut garden is Philadelphus Glacier. This is an improved form of the Mock Orange with very large and fully double blossoms in glistening white, rather like the better-known Philadelphus Virginal but with larger, frillier blossoms and, to my mind, a somewhat sweeter fragrance.

Surely the Mock Orange must be one of our most troublefree shrubs. It appears to succeed in all parts of the province, in any kind of soil from heavy, sticky clay to almost pure gravel, and on any side of the house — north, south, east or west.

Moreover, it remains in bloom longer than almost any of our flowering shrubs. While not immune to aphids and other insect pests, the shrub never seems to be seriously inconvenienced by them. It hasn't any serious diseases, it is easy to propagate, and the pruning is simple and uncomplicated.

Philadelphus gets its common name, Mock Orange, from the fragrance of its flowers, so much like the scent of orange blossoms.

The flowers come mostly on young, one-year-old wood, so for prolific bloom, pruning should be done regularly and annually. The best time is immediately after the blossoms fade, as this gives the most time for the young shoots to grow out and harden their wood before winter.

The system of pruning is straightforward enough — you simply cut away all the branches which have borne flowers. Don't take these off flush with the parent branch, though, but leave a stub approximately two inches long, making your cut immediately above a pair of leaves.

On old, neglected bushes which have become overgrown and congested through lack of attention, I think it is best to cut the whole thing right down to ground level and start all over again. Don't do the whole thing in one go, though, but spread this drastic prunning over a period of three years, taking out one-third of the oldest shoots every year.

In this way, you don't have to go through a whole year without any blossoms. Quite a forest of young shoots will spring up from the roots, and these should be thinned out to give a fairly open, uncrowded shrub.

Around the middle of August is a good time to take a root cutting from a Mock Orange, and this can be combined with pruning, using the wood cut away in the pruning to start more plants.

The best slips are those from shoots which developed early and are just beginning to turn hard and woody. A nine-inch section taken from the middle of a branch is ideal, discarding both the hard, woody base and its soft, sappy tip.

Trim off the lower leaves, moisten the base of the slip, dip it in Rootone or Seradix rooting powder, and shake off any excess dust. Plant your slips four inches deep and six inches apart in a mixture of peat moss and coarse sand, ideally in a coldframe but if no glass is available, a sheltered, shaded outdoor bed or rather sandy soil should serve.

A daily spraying of the leaves with a fine mist of plain water is a big help, but avoid overwatering the soil. It should be evenly but only just barely moist, never soggy wet. These slips should be nicely rooted in about eight weeks, but are best left in the frame or cutting bed through the winter. Transplant them next spring, either to a nursery bed to grow on for another year, or directly to their permanent flowering quarters.

Jack Smith

Santa Paula has always seemed to me to be one of our most pleasant and unspoiled little Southern California towns, so unchanged since the Second World War as to be almost an anachronism.

It does not have the Utopian nirvana of its torpid neighbor, Djai; Santa Paula is a working town. Neither has it gone to bulge and sprawl, like so many once small and tidy towns around Los Angeles. There is fresh paint on its vintage Southern Pacific depot, one of the few remaining in the state, and on the little red schoolhouse east of town.

Santa Paula is not, in short, a town that would be expected to stir itself over such trivial academic issues as the spelling of a word in its local newspaper. It is not, after all, San Francisco, the Paris of the West, but an unpretentious farm town where the talk is more likely to be of entomology than etymology.

So the editors of the Santa Paula Chronicle were hardly prepared for the public uprising that followed the paper's publication of a story about a fire that damaged 13 houses in Santa Paula during the recent hot spell.

The story appeared under a headline that read DAMAGE CONFINED TO ROOVES IN FIRE, and reported that "dozens of persons climbed atop rooves and sprayed them with garden hoses . . ."

In the aftermath of the fire, the Chronicle further reported, Fire Inspector Frank Bullard "cautioned people to remove accumulated leaves from their rooves as they add to the possibility of the rooves catching fire easier."

Were the readers of the Chronicle grateful for what seems to be, in its entirety, a fair and complete account of what might have been a local disaster? Their reaction can best be suggested by an editorial the editor of the newspaper published four days later, as follows:

"Not since the fair Queen Helen was ripped off Sparta has a community bonded together in such outrage as Santa Paula did last week when the Chronicle pluralized the word roof to rooves on a page one story and headline.

"The spelling choice sparked near mutiny in the offices of the Chronicle before the press ran and the edition had not been on the street five minutes before ugly mobs began to congregate and back rooms started to fill with cigar smoke and conspiracy.

"Cooler heads turned to book shelves, however, and brought down dusty volumes of Webster's Dictionary to find, if they owned the jumbo edition, that the chosen spelling was acceptable . . . if not most common.

"The problem, however, does not lie in language but in the nature of 'things.' That was the conclusion the managing editor reached in his hiding place over the weekend. There is no common pluralization for roof because more than one is an odd situation.

"A roof is a very singular item. One roof is not included in a bunch, like hooves, and as a rule they are too firmly attached to large items, to be considered in independent groups. Unless you consider the very sober situation of 13 burning at one time as was the case in the story.

"However, the purpose of this editorial is not to argue English usage. It is only our way of letting you know that we adhere to the school of thought that dictates, 'When 18,000 people tell you you're sick, lie down.' Consequently, you will never again read rooves in the pages of the Chronicle."

I don't know. If the plural of calf is calves, and the plural of half is halves, and the plural of leaf is leaves, and the plural of loaf is loaves, and the plural of wife is wives, then why isn't the plural of roof rooves? It just isn't; that's why.

I don't like to intrude on a private argument between the Santa Paula Chronicle and its readers, but I couldn't help looking into the books on my own shelfs, and I find that rooves is generally disapproved or ignored.

True, as the editor of the Chronicle pointed out, it is listed in Merriam-Webster's unabridged 3rd edition as an alternative plural, roofs being standard. But the 3rd edition is notoriously liberal. It even has elfs in it, for heaven's sake. There are no such things as elfs.

In fact, in its zeal for reporting every usage heard in America, the Merriam-Webster's unabridged, in its next edition, may be expected to list rooves again and add the following citation as an example of its use: dozens of persons climbed atop rooves and sprayed them with garden hoses — Santa Paula Chronicle.

Nevertheless, I find the whole affair encouraging. I'm glad to see that the people of Santa Paula, who might easily be considered too rustic for such concerns, will speak up in defence of a language that belongs to them as much as it belongs to Gerry Ford and William Buckley.

As for the Chronicle, if using rooves for roofs is their only goof so far this year, they're ahead of me. I've a ready gooved three times.

Sydney Harris

Although I am far from an economist, it seems plain to me that one large cause of inflation in recent years has been overlooked by most of the savants and commentators on this heady subject.

And that is the fact that we have moved in the last decade from being primarily a "productive" society to becoming a "service" society. That is, consumers are now for the first time spending more for services than they are for such products as food, clothing and fuel.

According to a recent report by the National Bureau of Economic Research, the U.S. has become the first nation in history in which more than half of the working population (in fact, about 60 per cent) provide services rather than goods. And virtually all the new job growth since the end of the Second World War has been in the service area.

Just as we moved from an agricultural to an industrial economy a century ago, so we are moving fast into a service-oriented economy. But the snag is this: You cannot get higher production rates, or "more productivity" in services, the way you can in manufacturing processes. In the latter, new and improved machinery, and new inventions, permit workers increasingly to turn out more goods more efficiently. But it still takes as long to shine shoes, give a haircut, or wait on table.

As Alfred Malabre, an editor of the Wall Street Journal, points out in his book, Understanding the Economy, most people wrongly imagine that "higher productivity" in industry is created by an energetic, hard-working labor force, and "low productivity" implies a lazy bunch of workers.

This is not generally correct. "The key to labor productivity," he writes, "in these modern times is not the energy or enthusiasm of individual workers — though these qualities do play a role — but the efficiency of the equipment they must operate." The Japanese auto output per worker is not six times higher than the British because the Japanese work six times harder, but because they spend far more for better machinery.

In the service area, however, there is almost no way to achieve this accelerated efficiency. Since there are millions more service workers than ever before, and since they are being paid much more than in the past without any increase in their "productivity," this alone gives inflationary tendencies a huge upward lift.

Inflation is basically paying more for the same amount. Service workers, understandably enough, demand as high a standard of living as anyone else, but the very nature of their employment keeps their productivity at the same level. Until the practical utilization of robots, there seems no answer to this problem in our expanding service society.

James Bacon's Hollywood

HOLLYWOOD — Astrologer **Joyce Jillson** predicts that **Barbara Walters** will last only three months as ABC-TV's news anchorwoman.

Not, says Joyce, for any lack of talent but a public refusal to accept her as **Harry Reasoner's** cohost on the nightly news.

Barbara, the pretty astrologer says, will find her million-dollar niche in ABC news documentaries like CBS' 60 Minutes.

It's all in the stars, says Joyce.

★ ★ ★

Rolling right along with the occult, the Encore Theatre in Hollywood has reserved a whole row of seats for **Clifton Webb** and his guests at last week's opening of Stars and Stripes Forever, starring Clifton as John Philip Sousa.

Clifton has a habit of showing up at these affairs and scaring hell out of the regular patrons and last week was no exception. Clifton, of course, has been dead for some years.

★ ★ ★

Was in a Chinese restaurant in Beverly Hills the other night and heard **Barbra Streisand** order dinner in fluent Chinese.

Barbra is not a language scholar but as a teenager in Brooklyn, she once worked as a cashier in Jimmy Choy's Chinese restaurant. She learned the language from reading tabs written by Chinese waiters.

★ ★ ★

Frank Sinatra is nervous — not about his marriage to **Barbra Marx** — but because **Tiny Tim** now sings My Way in his nightclub act.

★ ★ ★

Price of fame. At a party the other night, as the photographers were taking my picture, thanks to my book, Hollywood Is A Four Letter Town, **Barbara Luna** exclaimed:

"Oh look, there's **Hank Grant.**"

Hank is a fellow columnist on one of the trade papers. Well, at least it wasn't Jim Bishop.

PIXies by Wohl

Shoo-fly pie, fresh rolls for Stone Crock guests

ST. JACOB'S, Ont. (CP) — Coal-oil lamps centre the tables, the aroma of fresh baked bread, pies and rolls is wafted into the dining rooms of the new Stone Crock restaurant here, the only known Mennonite-operated dining place in Ontario.

Outside, horses are hitched to a hay wagon to take guests for a ride through the peaceful countryside of Old Order Mennonite country.

Milo Shantz, owner of the Stone Crock and his manager, Lou Martin, plan to turn it into a surrey with a fringe on top before the summer is over. Long seats have been installed. Guests can sit back and enjoy fieldstone houses and old-fashioned snaked fences while the horses trot down country roads.

Since it opened last fall the Stone Crock restaurant has caught on. Guests jam the Eby Room, the Martin Room and the Century Room for the Mennonite fare. Sometimes as many as 900 a day are accommodated.

Mennonite women in the kitchen turn out shoo-fly pies, their specialty, by the dozens and sizzle fat lengths of farmer's sausage in great pans. Sauerkraut, a Waterloo County specialty, is always ready as are large bowls of bean salad, another Mennonite favorite.

The restaurant has become such a favorite that bus tours have made it one of their stops. Passengers rush in and then sit back and drool as such little extras as home-made apple butter is set before them and hot rolls straight from the oven appear.

"We have tried to recapture the look of a Mennonite farm kitchen and serve the meals in the same manner," said Martin.

In the evenings, the coal oil over the red checkered table cloths.

Adding to the country style lamps send flickering light are the family dinners served each Saturday and Sunday. Platters are replenished with meat to be passed around the table for a second helping.

The horse-drawn hay-wagon ride is an inspiration which patrons find irresistable.

For those who just want to stroll there is an authentic blacksmith shop a short distance away, a general store and above all the peaceful atmosphere of a hamlet in Old Order Mennonite land. Horse-drawn buggies conveying bonneted women and their husbands clip-clop down streets and Mennonite children shyly make their way to the store.

Summer, the ideal time to discover just how delicious and versatile "Bye the Sea" light meat tuna is.

Summer 'Bye the Sea

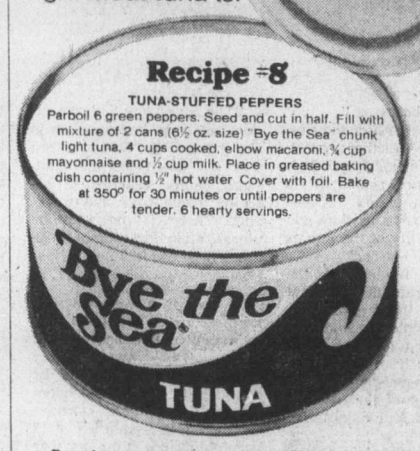

For a free recipe booklet write: Ocean Maid Foods Limited, P.O. Box 2800, St. Laurent, Quebec H4L 4Y7.

Ride on Woodward's warranty and Save!

Woodward's Auto Centres

Fill up at our full service gas pumps with Woodward's top quality gasoline, supplied to us by one of Canada's leading oil companies. P.S. . . . unleaded gasoline available at our Oakridge, Victoria, Clearbrook and Penticton Auto Centres. Wheel alignment also available at most Auto Centres. Valve Stems 98¢ ea.

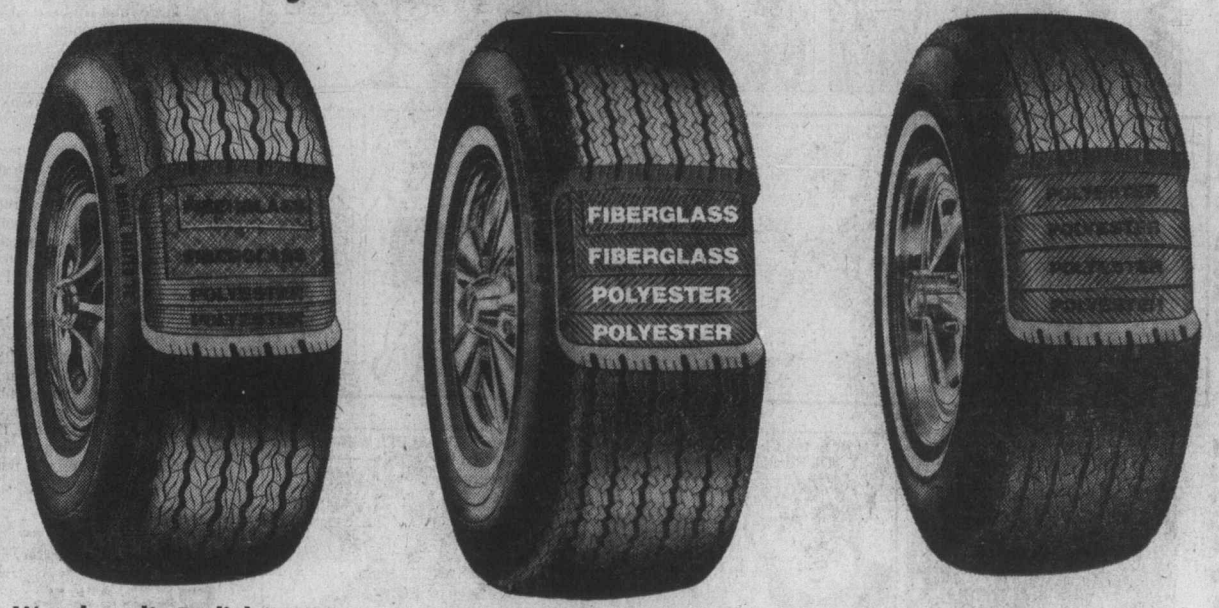

Woodward's Radial "70"

This fat "70" series whitewall radial tire offers longer mileage, excellent traction and superior handling. 2 ply polyester and 2 ply fiberglass construction. 4 sizes (165SR—13, FR70—14, GR70—15 and LR78—15) feature 2 and 4 belted polyester/rayon construction.

Size	SALE PRICE, Installed
165SRx13	43.88
165SRx15	45.88
ER70x14	50.88
FR70x14	52.88
GR70x15	54.88
HRx15	56.88
LR78x15	67.88

Woodward's Safety Belt "78"

Woodward's Modern belted "78" series whitewall tire is constructed of polyester and fiberglass to provide superior mileage, traction and handling.

Size	SALE PRICE, Installed
A78x13	28.88
C78x14	32.88
D78x14, E78x14	33.88
F78x14	34.88
G78x14, G78x15	36.88
H78x14	38.88
H78x15	39.88
L78x15	44.88

Woodward's Freeway "78"

Woodward's premium 4-ply polyester cord whitewall tire has been especially developed for high speeds. Provides smooth riding, no flat spotting, long mileage and excellent road stability.

Size	SALE PRICE, Installed
A78x13	26.88
C78x13, C78x14	29.88
E78x14,	30.88
F78x14	32.88
G78x14, G78x15	33.88
H78x14	34.88
H78x15	35.88

Woodward's Tire and Auto Centres

Woodward's Mayfair, phone 386-3322. Store Hours: 9:30 a.m.-5:30 p.m. Monday to Saturday. Evening shopping Thursday and Friday 'til 9:00 p.m.

Woodward's

Now 'Family Style' ice cream from Foremost comes in the 4 litre zippered carton.

Now you can get delicious Foremost Family Style Ice Cream in the new 4 litre zippered carton, and it is more economical too.

Simply unzip the cardboard zipper on the front of the carton then lift back the top. The top is in one piece so there are no flaps to stick or unfold. That's all there is to it.

To reseal, just lower the lid and fit the tongue on the lid into the slot on the front of the carton.

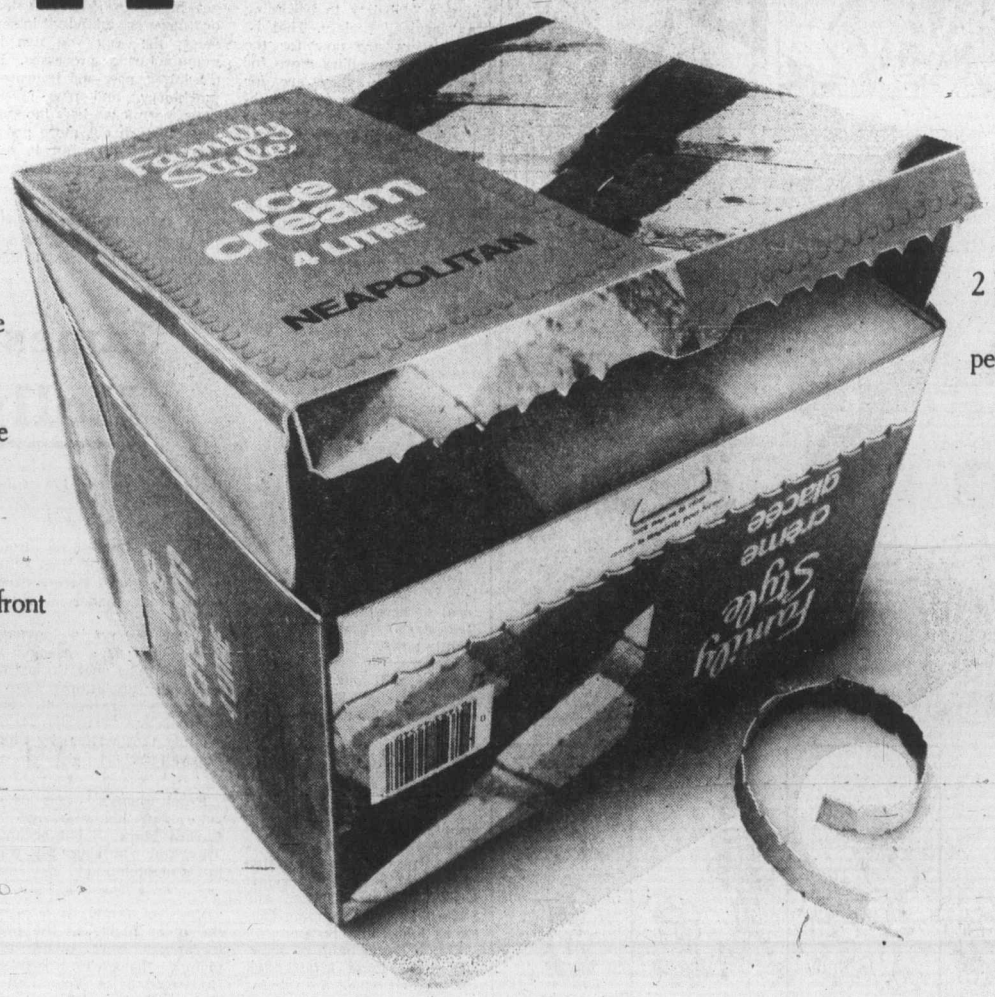

Family Style Ice Cream comes in a 2 litre zippered carton as well.

Family Style Ice Cream, from the people at Foremost.

Foremost

Foremost Foods Ltd.
Vancouver, B.C.

— CP

Rough trip for Brian

Brian Haraga's face shows determination to stay in saddle during boys' steer-riding contest at Calgary Stampede. And Brian did stay aboard for required two minutes.

First exhibition of paintings

Brucha, 81, gets younger every day

TORONTO (CP) — An 81-year-old woman who survived concentration camps at Auschwitz and Buchenwald during the Second World War is holding an exhibition of her paintings.

Brucha Stern is delighted by the public acceptance of her work, which has birds and flowers as a dominant theme, but what gives the show a special fascination is that her art only emerged at the age of 77.

Almost Mexican in style and coloring, the symbolism in the paintings is quite clear to the artist.

"The flowers are life, the beautiful things you can reach out and touch," she said in an interview. "The birds are freedom."

Born in Radom, Poland, Mrs. Stern ended her formal education at age 12 because her mother was ill.

When she speaks of the holocaust, it is in a matter-of-fact manner.

"Three times in Auschqitz and Buchenwald I was sentenced to death. Three times I escaped."

The experience may still haunt her dreams but on the surface she is calm and determinedly cheerful.

"I remember after the war, meeting this old Jewish man in New York who demanded to know how I escaped, how I was so lucky.

"One time, I told him, we were on a three-day death march without food or water. I was in the last row.

"At night when the guards were not looking, I managed to hide myself in a hole at the side of the road, staying there for hours until I felt it was safe to come out.

"A farmer gave me a little food to keep me alive, but it was not long before I was caught. There was no escape for us. All you could hope for was to live a little longer."

Survival depended on luck and her ability to do many different types of work she said. Plumbing, shoe repairing and decorating were a few of the jobs she remembers.

Perhaps her most moving story is of meeting a gypsy fortune teller who was soon to go to the gas chamber.

"She wanted a slice of bread to tell my fortune. 'Half a slice,' I said, and she agreed.

"You will live,' she told me, 'but your husband will die.'

"And my four children? 'Two will live and two will die,'" the gypsy said.

"One son and my only daughter did not survive, my husband died eight days after we were liberated. It was a year befoce the Red Cross was able to trace the two sons who lived."

After the war she married a widower with a large family in the United States.

Mrs. Stern is a resident of the Baycrest Centre, a Jewish home for the aged. Two years ago she joined the classes in the centre's arts and crafts room.

"One day she drew a large flower and filled in the outline with bright and beautiful colors," said arts and crafts director Shirley Larman.

"All of us were aware that something quite wonderful had happened to a remarkable old lady. In addition to her painting, Brucha now works in ceramics and is also writing poetry in Yiddish. It is as if she is getting younger every day.'"

— CP

Brucha Stern works on painting in Toronto

PRATT & LAMBERT PAINT
NOW AVAILABLE
wholesale AT retail
NATIONAL PAINT STORES LTD.
Fairfield Shopping Plaza
1560 FAIRFIELD
595-1044

TANG'S 29TH BIRTHDAY
Sale CONTINUES
LADIES' PANT SUITS
100% Polyester. Sizes 7 to 20 and 38 to 44
Reg. to 39.98
SALE 15.99 to 25.99
$1.99 SALE
Reg. 4.98 to 8.98
CHILDREN'S
SWIM SUITS, TEE SHIRTS, SHORTS, BOY'S SHIRTS
LADIES'
SHORTS, TEE SHIRTS, SLIPS, HALTERS, BABY DOLL PYJAMAS
LADIES' DRESSES AND LONG DRESSES
Reg. to $30
SALE ..... 5.99 - 9.99
MEN'S JACKETS AND KNIT SHIRTS
Reg. to $15
SALE ..... 6.67 to 9.35
1/3 to 1/2 OFF
LADIES' SLACKS, BLOUSES, PULOVERS, SKIRTS, CHILDREN'S JACKETS, PANT SUITS.
OPEN MONDAY TO SATURDAY, 9:30-6
THURSDAY, FRIDAY, 9:30-9
TANG'S PAGODA
2624 DOUGLAS STREET 384-8686
Free Parking at Dunlop Tire
7-21

ann landers

Dear Ann Landers: Will you please mention the symptoms to look for so parents can tell whether or not a child is on drugs?

We realize you have devoted a lot of time and space to this problem in the past, but our children were younger then and it didn't have much meaning to us. We know now we should have clipped those columns when they appeared, but believe me, Ann, when parents look at their nine and ten-year-olds they never think those kids are going to grow up to be drug addicts.

Also, if it turns out that a child does happen to be "on something," what should parents do? Please, Ann, help us. I'm sure you can tell from the tone of this letter that we are — **Worried Sick.**

Dear Worried: Pot smoking can be easily detected because the room has an odor of sickening sweet tobacco. Kids who smoke large amounts of high-grade (uncut) pot often become red-eyed, runny-nosed, lethargic, zombie-like, lazy, unmotivated, unkempt and have a "what-the-hell" attitude about many things.

They may also get into auto accidents because their vision and sense of timing are impaired.

Pill-popping can make kids high or low — depending on what they pop. If it's uppers, they're high. If it's downers, they're subdued. Parents who notice wide personality swings should be alert to the possibility that their child may be on both.

LSD is a hallucinogenic and produces wild trips. When the trip is over the crash can result in unconsciousness, deep depression, nausea, vomiting and the worst imaginable "hangover."

Heroin users often wear dark glasses during the day and keep their arms covered to avoid displaying the needle marks. The best clues are the equipment which most parents find sooner or later. This consists of a syringe, needles, bent spoons, and a small hotplate for heating.

Parents who suspect their children are on drugs should seek help from the nearest drug abuse centre.

DEAR ANN LANDERS: I am a divorced woman with a seven-year-old daughter. When she visits her father they sleep in the same bed. I don't like to make waves unless I am sure of my ground because my ex has a very short temper. When he blows his top he's like a crazy man.

Do you think this arrangement might be harmful to the child? I won't say anthing till I hear from you. What do you say? — Midwestern Mama.

DEAR MAMA: I've said it dozens of times but I'll say it again. Children should not be permitted to sleep with their parents.

If your ex has an explosive temper, ask your pediatrician to write him a note stating the facts. If the sleeping together continues, see your lawyer about revising your husband's visiting privileges.

TOWN OF SIDNEY
NOTICE
A Voter's List for the Recreation Facilities Referendum to be held September 11th, 1976, will be posted at the Town Hall, 2440 Sidney Avenue, Sidney, B.C. on July 26th and will be open for inspection during regular office hours.
A Court of Revision will be held at the Town Hall on the 6th of August, 1976, at 4 p.m. to correct and certify the said Voter's List and all interested persons are required to govern themselves accordingly.
No changes can be made to said Voter's List after certification by the Court of Revision.
G. S. Logan
Town Clerk
July 21st, 1976.

STOCK REDUCTION SALE PRICE
1975 CHRYSLER New Yorker Brougham
NOW $5,995

IT'S BARGAIN TIME at
Only 7,000 miles and absolutely immaculate. Metallic green with white vinyl roof. Air conditioning, automatic, power steering, power brakes, power windows, power door locks, AM/FM radio with rear speakers.
THREE POINT MOTORS
2620 GOVERNMENT ST. at Hillside • 385-6737
dlr. lic. 00740A

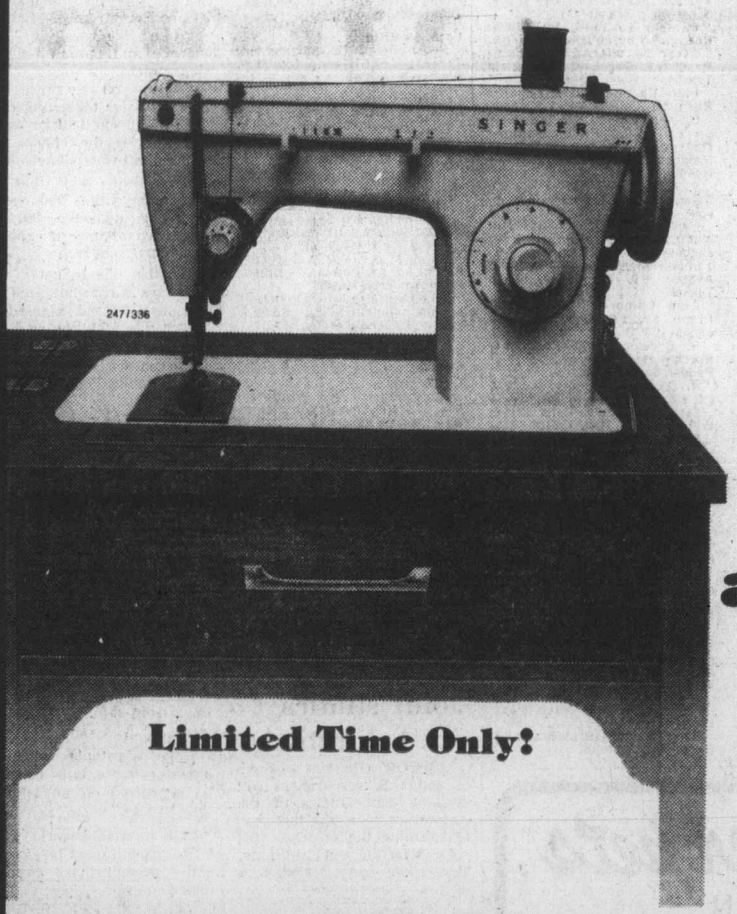

$158 buys you a Singer ZIG-ZAG sewing machine, a handsome cabinet and years of sewing savings.
Limited Time Only!
Our Fashion Mate* ZIG-ZAG machine has Singer quality and value built into every work-saving feature. There's zig-zag and straight stitches, famous Singer front drop-in bobbin, pushbutton reverse and 3 needle positions. It makes buttonholes, sews on buttons, overedges and mends.
Plus, you get the contemporary 'Sherbrooke' cabinet. You couldn't pick a better time to start your own Singer home sewing centre. Now, with this value-packed combination offer. At Singer, you get what you pay for...and a little bit more.
Credit terms available.
SINGER
Sewing Centres and participating Approved Dealers
Be sure to see SINGER for top values on vacuum cleaners, too!
*Trademark of Singer Company of Canada Ltd.
DUNCAN 748-8643
VICTORIA Hillside 595-4545
NANAIMO 453-4622
7-22

King Fisherman

Cheers hit legal limit

There were some cheers and applause around the Oak Bay Marina around 5 a.m. Tuesday — so much that one irritated neighbor called the Oak Bay police.

When the police arrived they felt more like applauding too, rather than registering a complaint.

Fourteen-year-old Jeff Lough, 2651 Anscomb Place, had just landed a 25½-pound chinook salmon from the rocks near the marina after a terrific battle which had started shortly after 4 in the pre-dawn hours.

The cheering section was made up of a small group of early risers who had stopped to see the action.

He was fishing with his friend, Ron Stewart, with a Daiwa rod and reel and a Buzz Bomb.

It was the biggest salmon young Lough had ever landed and he says that although he has always trolled before, he now thinks he will be doing a lot more casting from shore for the big fish.

Asked what he was doing fishing so early in the morning, he said: "I guess I am crazy like everyone else."

His fish will be entered for the Fish of the Year. For now, he wins a King Fisherman fun decal.

Ron McMicking, 2624 Burdick, discovered the night fishing off the rocks near the Oak Bay Marina Wednesday.

He lost a big one but not before he noticed the bite was coming on later and later each night.

Thursday he waited until the moon rose about 11:30 p.m. before he went fishing. He hooked his first one at 12:15 a.m. and his last one at 2:30 a.m., and they were still biting.

He hooked seven and landed three — a 27½-pounder, an 18-pounder and a 17-pounder, all on Stingsilda casting from the rocks by the Oak Bay Marina.

Latest King Fisherman entries:

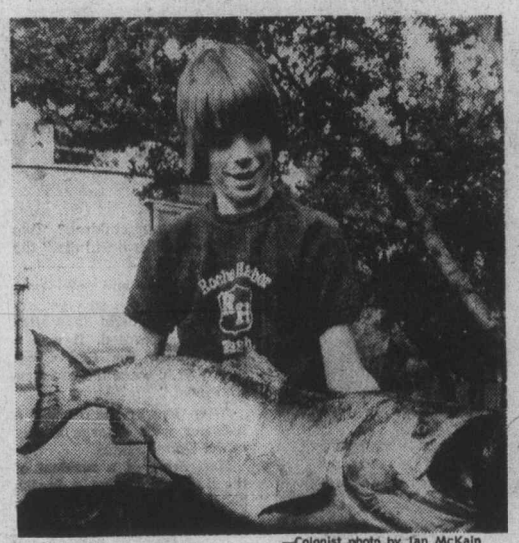

—Colonist photo by Ian McKain

Lough, 14, with 25½-pound chinook

LAKE TROUT

Graham's Meade Creek Road
Mickey Mitchell, Box 63, Lake Cowichan; 2.9, 2.4, 2.2, 1.2, cutthroats, Cowichan Lake, Tom Mack Spoon.

Lakeshore Service and Marina
William Anderson, 4975 Gordon Avenue, Port Alberni; 3.12, Sproat Lake, lake troll and worm.

RIVER TROUT
(Other than Steelhead or Rainbow)

Campbell River Sportsman
Chris Cortazzo, 28867 Cliffside Drive, Malibu, California; 1.0, cutthroat, Menzies Bay, Spinner.
Danny Cortazzo, 28867 Cliffside Drive, Mailbut, California; 1.3, cutthroat, Menzies Bay, Spinner.

COHO

West Bay Marina
Val Allen, 220-531 Westbay Terrace; 7.0, Albert Head, green Flashtail.
M. J. Scott, 4022 Hessington Place; 7.8, Albert Head.
H. M. Trueman, 915-703 Esquimalt Road; 6.0, Esquimalt Harbor, Strip Teaser.
Perry Mather, Box 131 Laytonville, California; 6.8, Albert Head, Strip Teaser.

Weir's Beach Resort
Bob Baker, 2767 Penelope Place; 5.12, Pedder Bay, Herring Strip Teaser.

Caravan Juan De Fuca
Don Fraser, 2717 Avebury Avenue; 6.1, 5.1, 5.1, Otter Point, minnow and Radiant Squirt.
Bruce Fraser, 2717 Avebury Avenue; 5.5, Otter Point, minnow.

Cheanuh Marina
Barbara West, 2324 Belair Road; 5.14, Beechey Head, Rhys Davis Tyee Strip Teaser.
C. G. Dodd, 985 Wollaston; 6.8, 5.4, 5.0, Trap Shack, Strip Teaser.
J. Selley, 957 Wollaston; 6.9, 5.0, 5.0.
Ted Chorny, 2244 Pyrite Drive, Sooke; 7.8, 5.8, Beechey Head, Flashtail.
E. Creed, 3150 Carman; 6.8, Beechey Head, hootchie.
Al Lewis, 170 Cilo; 5.5, Beechey Head, Flashtail.
Russell Archer, 3225 Happy Valley Road; 7.8, Aldridge Point, anchovy.
Joe McRae, Gorge Road; 6.0, Church Rock, anchovy.
Eugene Denes, 616 Cornwell Street; 7.0, 6.8, 5.0, 5.0, Beechey Head, Strip Teaser.
Ron Flower, 2912 Glen Lake Road; 9.0, Trap Shack, Strip Teaser.
Ben Colling, 1679 Donnelly Avenue; 5.0, 5.8, 6.0, Trap Shack, Super Strip Teaser.
Pamela Turnball, 756 Porter Road; 6.2, Church Island, minnow.
Oskar Karcher, 2299 Arbutus Road; 9.8, Beechey Head, Strip Teaser.
Inge Karcher, 2299 Arbutus Road; 5.8, Church Rock, minnow.
G. McDormand, 22 Spectacle Lake Trailer Park, General Delivery, Malahat Drive, Malahat; 5.8, 6.0, 7.8, 8.0, Beechey Head, anchovy.
V. A. Preto, 6393 West Saanich Road; 6.0, 5.0, Trap Shack, minnow.
Lyle Sauter, 3601 Cedar Hill Road; 6.0, 5.4, Becher Bay, anchovy.
Sheila McMillan, 538 Warren Avenue; 6.0, Trap Shack, Strip Teaser.
Gino Chicorelli, 304 Daniel Place; 5.5, 5.0, Beechey Head, anchovy.
R. Brooks, Sooke Road, 6.0, Beechey Head, minnow.

Pedder Bay Marina
R. D'Gal, 600 Kildew; 5.0, 5.0, 6.0, 6.0, William Head, anchovy
Jason Staton, 790 Latoria; 5.0, William Head, Strip Teaser.
Mike Staton, 790 Latoria; 5.0, William Head, Strip Teaser.
George Thompson, 8 Pedder Bay Drive; 8.8, Bentick Island, anchovy.
Marjorie Mitcham, 1511 Winchester Road; 6.4, squid.
G. Cyre, 1054 82nd Street, Edmonton, Alberta; 5.8, Beechey Head, minnow.
J. I. Moreside, 999 Greenridge; 6.12, Bentick Island, Flashtail.
Jean G. Coupe, 2514 Duncan Place; 5.8, 5.8, minnow.
Fred Pritchard, 3316 Tennyson, 6.8, Bentick Island, anchovy, 5.8, kelp bed in Pedder Bay, anchovy.
H. Slater, 5095 Santa Clara; 5.0, buoy, anchovy.
John Burnett Sr., 411 Walter Avenue; 5.4, 5.8, Race Pass, anchovy.
Kay Fleming, 1080 McBriar; 7.8, Race Pass, hootchie.
L. E. Ryan, 3821 Miramontes Drive; 5.2, Pedder Bay, Strip Teaser.
F. H. Hauk, 2560 Empire Street; 8.8, Race Rocks, minnow.
Ken V. Young, 1069 Costin; 5.8, 6.0, kelp bed in Pedder Bay, Strip Teaser.
Martin Fowler, 3817 Duke Road; 8.8, Beechey Head, anchovy.
David Saxon, 28—3987 Gordon Head Road; 8.0, Pedder Bay, hootchie.
Don Morrison, 352 Arnold Avenue; 7.8, Pedder Bay, hootchie.
J. Breuker, 279 West Burnside; 7.0, 5.0, Church Rock, hootchie.
W. Blewett, 14—3800 Cedar Hill Cross Road; 5.0, buoy, Radiant Squirt.
Ken White, 5950 Holland Road; 7.0, 5.0, 6.0, 5.3, Race Rocks, minnow.
P. Sundher, 2639 Prior Street; 7.8, Fossil Point, hootchie.
Lou Gibson, 5341 Sooke Road; 5.6, 7.8, 6.0, kelp bed in Pedder Bay, Strip Teaser.
Bernie Slater, 2324 Dowler Place; 6.0, Beechey Head, Super Strip Teaser.
Jean Inglis, 3010 18th Avenue, Prince George; 6.0, Church Rock, Dodger.
R. McNeill, 1417 Pembroke Street; 5.0, 5.0, 5.0, Christopher Point, anchovy.
Jim Leggett, 510 Atkins; 7.8, Whirl Bay, anchovy.
Harry Fowler, 3817 Duke Road; 6.2, Beechey Head, pink hootchie over anchovy.
Richard McNeill, 1417 Pembroke; 7.8, Pedder Bay, anchovy.
R. E. Paterson, 329 Conway; 7.0, kelp bed in Pedder Bay, Strip Teaser, 8.0, Pedder Bay, Strip Teaser.
F. A. McLaren, 3176 Metchosin Road; 8.0, William Head, Strip Teaser, 7.0, 6.0, Pedder Bay, anchovy.

Hall's Boathouse
Norm Dixon, 673 McKenzie Avenue; 5.3, Narrows, hootchie.
Jerry Echlin, 311 Milburn Drive; 5.8, Narrows, Strip Teaser.
Stan Bergen, 3979 Shelbourne Street; 9.1, Misery Bay, Strip Teaser.

Shore Acres Marina
R. Bayne, Baker View Road, Mill Bay; 5.4, Ferry Marker, Flashtail.

Schooner Cove Marina
L. C. Thompson, Box 366, Lake Cowichan; 5.0, Yeo Island, Andy Thomas green Squid.
J. Duke Everett, 6851 Somenos Road, Duncan; 5.4, Winchelsea Island, Tom Mack Spoon.
Anne White, 11611-39 A Avenue, Edmonton, Alberta; 6.12, Winchelsea Island, green and silver Krippled K.
F. Clark, 4026 Wharnock, Port Alberni; 6.8, 5.1, Lasqueti Island, green hootchie.
D. Lighthart, 3 Liam Road; 5.0, Gerald Island, Strip Teaser.

Seacroft Resort
Lynne Campbell, 10-1445 West 10th Avenue, Vancouver; 7.0, Norris Rocks, Buzz Bomb.
Bob Brown, 6045 49th Avenue, Delta; 6.2, Lighthouse, Tom Mack Spoon.
Joan M. Brown, 6045 49th Avenue, Delta; 5.0, Lighthouse, Tom Mack Spoon.

La Bella Vista
Roger Bella, 126 Montgomery Street, Coquitlam; 8.0, 5.0, Bowser, Flashtail.

La Bella Vista Roger Bella, 126 Montgomery Street, Coquitlam; 8.0, 5.0, Bowser, Flashtail.
M. Lewis, 425-2623 Richmond Road; 5.0, Chrome Island, Flashtail.
Lloyd Lewis, 425-2623 Richmond Road; 5.4, Chrome Island, Flashtail.
Ray White, 600 Santa Monica Road, London, Ontario. 5.10, Norris Rock, Tom Mack Spoon.
Trevor Moore, R.R. 2, Qualicum Beach; 5.2, 6.8, Bowser, Flashtail.

Qualicum View Resort
Cecil Magrath, 404-155 Wakesiah Avenue, Nanaimo; 5.3, 5.8, 5.8, Lasqueti Island, herring.
Frank Davidson, Qualicum Beach; 6.0, Lasqueti Island, Flashtail.

Oyster Bay
P. Venturin, 302 Windmere Place; 5.0, Oyster Bay, hootchie.

Bates Beach Resort
Bill Rossell, 1584 Glencraig Place; 5.0, 5.6, Bates Beach, Strip Teaser.

LAKE TROUT

Trade Winds Resort
Kevin Atchison, North Shore Road, Box 609, Lake Cowichan; 2.6, dolly varden, Cowichan Lake, paste.

RIVER TROUT
(Other than Steelhead or Rainbow)

West Bay Marina
Dave Morgan, 451 Davida Road; 1.10, cutthroat, West Bay, Spinner.

—Colonist photo by Alex Barta

Scottish off to Lahr

Inspecting 34-man platoon of Canadian Scottish Regiment (Princess Mary's) Tuesday, Victoria Mayor Michael Young, accompanied by Warrant Officer John Johnson of Kamloops, wished members of Vancouver Island militia unit good luck on their six-month posting to Lahr, West Germany. Platoon, under command of Capt. John Cameron of Nanaimo, was due to leave early this morning and is expected back in early November.

Fresh water value rising

Economist warns of pollution danger to reserves

By MARLENE SIMMONS

OTTAWA (CP) — Within 10 years that fresh water you routinely flush down the toilet will be one of the most valuable assets a country can have, experts told an international home economics conference here Tuesday.

"The rich countries of the 21st century will not be the oil-producing countries," Louis Leprince Ringuet of the Academie Francaise told more than 1,000 delegates from 53 countries.

"The rich countries will be those which control the world's polar regions, where 90 per cent of the world's fresh water is."

Water pollution from industries and the clearing of the world's forests to create badly needed agricultural land are fast depleting world fresh water reserves, said Prof. Georg Borgstrom of Michigan State University's food science and human nutrition department.

"When you cut trees the ground water table drops and the deeper you drill for water, the greater the chance you will hit salt water," he said.

Borgstrom said that although irrigation had opened up once unusable land, it also was creating unexpected problems.

"In this, the irrigation century, we have increased the amount of land classed as desert five fold," he said. "In key countries 60 per cent of the irrigated land is reportedly threatened by salt accumulation."

Food, as well as water, will also create pressing problems," said Borgstrom and Leprince Ringuet. Both said international co-operation and planning was necessary to avert the spectre of world starvation.

"The entire world is almost entirely dependent on the weather, has a food buffer of only 25 to 30 days and is only one, or at the most two years away from a universal food shortage. All we need are a couple of bad harvests," Borgstrom said.

"Rational contingency storage of staple foods for emergency situations needs to be organized on an international scale."

Both men said world population growth must be stopped and urbanization brought under control.

Borgstrom said international efforts also must be made to control food spoilage both before and after harvest.

"Here in North America we always point the finger at Third World and developing countries when we talk about the waste of food spoilage, ignoring the toll that birds, rats and insects take on our own harvest.

Higher prices speeding up North Pacific halibut catch

VANCOUVER (CP) — Higher prices are speeding up the 1976 halibut catch in the North Pacific, with American catches ahead of Canadian landings, the International Pacific Halibut Commission announced Monday.

A commission spokesman in Seattle said about 16 million of this season's over-all quota of 25 million pounds had already been landed by American and Canadian fishermen.

"High prices this year, averaging $1.20 per pound compared with last year's average of 89 cents, have attracted more vessels into the fishery this year," the official said.

He said American vessels so far had landed 8.6 million pounds to the 7.4 million pounds caught by Canadians.

Jack Nichol, secretary-treasurer of the United Fishermen's and Allied Workers Union, said Canadian vessels usually catch a larger share of the halibut stocks.

"Canadians are usually ahead of the Americans. But this year's higher prices have obviously brought out some of the smaller American boats from Alaska," Nichol said in an interview.

Nichol said the international halibut fishery "is wide open to vessels from either country" and is not subject to the periodic closures applied on a national basis to salmon fishermen.

The halibut commission officer said the total halibut catch to date is about two million pounds ahead of 1975 and the stepped up landings meant the international quota would be reached in both major fishing areas before the end of August.

He said in Area 3, north and west of Alaska's Cape Spencer, about nine million pounds had been caught and at the present catch rate the area's quota of 12 million pounds would be reached during the second week of August.

He said because of the longer distances involved, Area 3 fishermen would be given 18 days' notice of the closure by the commission. The area's exact closure date would be announced before the end of July.

In Area 2, from California to Cape Spencer, the catch to date was over seven million of the area's 13 million pounds quota and the season is expected to run at least to the third week of August.

The commission will announce the exact Area 2 closing date 12 days in advance.

Victoria city apologizes to air firm

The city of Victoria has apologized to Victoria Flying Services for having accused the company of being behind in its rent for its float plane wharf at the Inner Harbor.

City land commissioner Kenneth Wilkins said Tuesday his report to city council was based on incorrect information.

When aldermen discussed the alleged rent arrears earlier this month, they indicated that the company could find its lease cancelled unless it paid the back rent.

Electricians expecting 35 cents above pact

VANCOUVER (CP) — An electricians' union spokesman said Monday some electrical workers will come out about 35 cents ahead in whatever settlement ends British Columbia's lengthy construction strike-lockout.

Jim McAvoy of the International Brotherhood of Electrical Workers said an "understanding" has existed between the union and the industry since negotiations began that IBEW Local 213 members will catch up to fellow electrical workers during the life of whatever agreement is reached.

Local 213 fell behind five other IBEW locals in wages during the last agreement because its last contract did not include an income protection clause, he said.

Under the clause, an industrial inquiry commissioner, Clive McKee, last July granted the IBEW five-pact a cost-of-living adjustment of about 35 cents an hour. Other building trades unions with the clause received increases of between 16 and 24 cents an hour.

McAvoy's statement followed complaints by Frank Stevens, the cement masons business agent, that the Construction Labor Relations Association had been making "under-the-table" deals by promising cost-of-living clauses to two unions now without them.

He said under the agreement, the IBEW Local 213 members would gain by about 35 cents and members of the International Association of Bridge, Structural and Ornamental Ironworkers would gain about 23 cents.

Stevens said the special agreement for these two unions would widen the gap between them and other unions, a situation the cement masons have been attempting to avoid.

The cement masons earlier had been asking for parity with the ironworkers by November, but dropped this demand on the condition that there would be a single, industry-wide settlement with all 15 unions involved in negotiations getting the same across-the-board increases.

The cement masons later failed in an attempt to get the CLRA to sign a letter of understanding ensuring that the disparity between the ironworkers and themselves would remain constant throughout the term of whatever agreement is reached.

Stevens warned Friday that if the CLRA is going to give some unions special treatment, the cement masons won't agree to a settlement unless the industry offers them some relief in other areas, such as metropolitan travel or show-up times.

He said Monday he was awaiting the CLRA's reaction to a proposal suggesting such relief.

Stevens said if there was no move in this direction by today, the cement masons would not attend a negotiating meeting between the CLRA and the 15 building trades unions now in negotiations.

Two killed in smash

PRINCE GEORGE (CP) — A train-car collision early Tuesday killed two Prince George residents at Shelly, about 10 miles east of here.

RCMP said Andre Girard Gagnon, 41, and a 28-year-old man died when their car was hit by a CNR freight train near the Shelly sawmill. Injured and in serious condition in Prince George Regional Hospital were Larson Prince, 23, and Dominic Joseph Fredrick, 25, both of Prince George.

The name of the second man killed was being withheld.

Joint studies in Antarctic

MOSCOW (Reuter) — Soviet and U.S. researchers will conduct joint studies of the Antarctic Ocean late this year to examine the effect of the ice-cap on the world climate, Tass news agency said Sunday.

PLIMLEY

MINI $2999

THE LOWEST PRICED NEW CAR YOU CAN BUY.

Whether you're looking for a sensible "first" car, or a commonsense "second" car, chances are a Mini's your best bet. Firstly, you don't have to lay out a whole lot of cash to buy one. And secondly, you don't have to spend a fortune to keep one on the road. A Mini's cheap on gas. A pleasure to drive. A cinch to park. And a blessing on the pocketbook. So if you're looking for a practical car for running to the store, popping downtown, picking up the kids, or just getting from A to B—take a good long look at a Mini.

MINI $2999

1010 YATES 382-9121

PLIMLEY Established 1893 Now the Oldest Established Auto Firm In Western Canada

(D.L. 572A)

Persian Carpets

ROYAL OAK INN
4680 Elk Lake Drive
Victoria, B.C.

EXHIBITION AND SALE
WEDNESDAY, JULY 28, 1976, 11:00 a.m. to 9:00 p.m.

Shemiran Trade of Seattle, largest importer of Persian Carpets in Western Canada and the United States, is pleased to announce an outstanding presentation of quality hand-knotted Persian rugs for sale.

The collection includes such names as Kerman, Kashan, Nain, Quom, Sarouk, Tabriz, Baluchistan, Ardebil, Shiraz and many others. All sizes, room sized to runners. Patterns both tribal geometric and floral. Prayer rugs, all-silks, and silk-interwoven. Many of the finest tableau carpets available.

A VERY SPECIAL COLLECTION OF PERSIAN BOKHARA WILL BE OFFERED. ALSO A LOVELY AND RARE SELECTION OF VERNI CARPETS FROM THE RUSSO-IRANIAN BORDER AREA.

Mr. Bahram Cohanim, our carpet authority, will be on hand to assist you and to answer your questions. Appraisals done, time permitting. We also buy and/or trade for your present orientals. Address inquiries to Shemiran Trade, 701 Broadway East, Seattle, Washington, 98102. Telephone: (206) 324-7575.

Shemiran Trade

THE BEE HIVE British Woollens

Beautiful Yarns

Start your Christmas gifts when on holiday

★ CANADIANA KNITTING WORSTED
pure wool, machine washable.

★ SAYELLE 4-Ply Worsted Weight
Machine wash and dry

Both ideal for afghans in a wonderful range of colors

Victoria's Knitting Centre Since 1906

619 Fort St. 383-9821

Hillside Shopping Centre 595-7161

7-20

On sale July 21st to 24th • While Quantities Last
We reserve the right to limit Quantities

SK Kmart
Gives Satisfaction Always!

FINAL SUMMER CLEARANCE

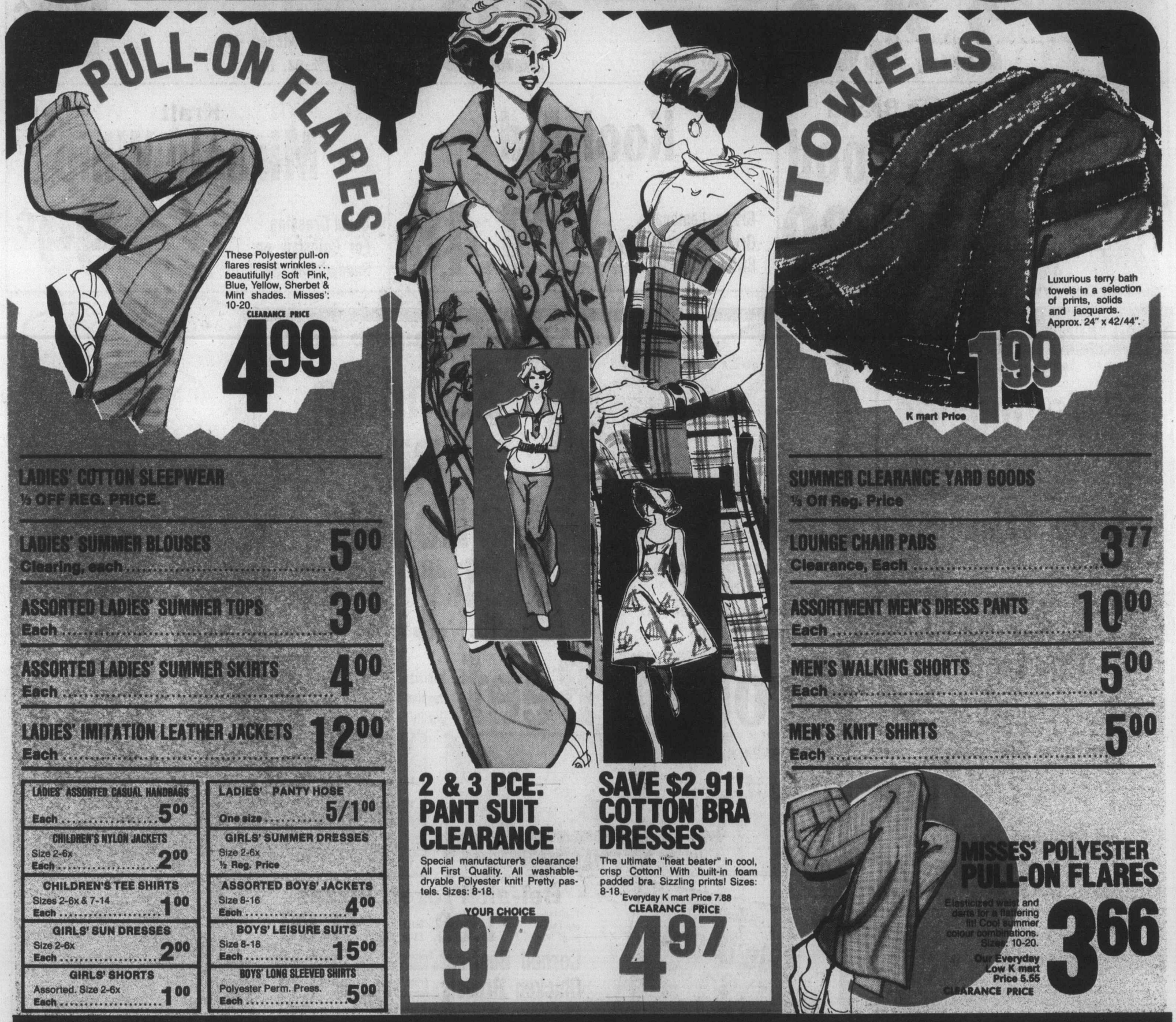

LADIES' COTTON SLEEPWEAR
⅓ OFF REG. PRICE.

LADIES' SUMMER BLOUSES Clearing, each	5.00
ASSORTED LADIES' SUMMER TOPS Each	3.00
ASSORTED LADIES' SUMMER SKIRTS Each	4.00
LADIES' IMITATION LEATHER JACKETS Each	12.00

LADIES' ASSORTED CASUAL HANDBAGS Each	5.00
CHILDREN'S NYLON JACKETS Size 2-6x Each	2.00
CHILDREN'S TEE SHIRTS Sizes 2-6x & 7-14 Each	1.00
GIRLS' SUN DRESSES Size 2-6x Each	2.00
GIRLS' SHORTS Assorted. Size 2-6x Each	1.00
LADIES' PANTY HOSE One size	5/1.00
GIRLS' SUMMER DRESSES Size 2-6x ½ Reg. Price	
ASSORTED BOYS' JACKETS Size 8-16 Each	4.00
BOYS' LEISURE SUITS Size 8-18 Each	15.00
BOYS' LONG SLEEVED SHIRTS Polyester Perm. Press. Each	5.00

SUMMER CLEARANCE YARD GOODS
⅓ Off Reg. Price

LOUNGE CHAIR PADS Clearance, Each	3.77
ASSORTMENT MEN'S DRESS PANTS Each	10.00
MEN'S WALKING SHORTS Each	5.00
MEN'S KNIT SHIRTS Each	5.00

UNIVERSITY HEIGHTS SHOPPING CENTRE, 3986 SHELBOURNE, VICTORIA, B.C.

Friendly People...

Scotch Treat Frozen
Hash Browns
Potatoes. Tastes Great with Lucerne Eggs & Bacon ..... 2-lb. pkg. 29¢

Four Star
Tomato Juice
Fancy Quality Serve Chilled 48 fl.-oz. tin ..... 59¢

Rio Brand
Strawberries
Frozen. Sliced For a Special Dessert 15-oz. Container ..... 49¢

Casino Brand
Tea Bags
From Ceylon Package of 100's ..... 87¢

Skippy
Peanut Butter
Creamy Smooth ..... 2-lb. jar $1.69

Empress Brand
Pancake Syrup
Delicious on Waffles too. 44 fl.-oz. Bottle $1.19

Challenger Brand
Pink Salmon
For Salads, Sandwiches, etc. 7¾-oz. tin ..... 79¢

Heinz Brand
Baby Food
Strained Variety. 4½ fl.-oz. 5 for $1.00

Kool-Aid
Grape, Lemonade Orange, Strawberry. 660 g container $1.48

Kraft
Miracle Whip
Salad Dressing For Coleslaw or Sandwiches, 32 fl.-oz. Jar ..... 99¢

Health & Beauty Aids

Macleans Brand
Toothpaste
Mild Mint or Fresh Mint. 50 ml Tube ..... 55¢

Kotex Tampons
Regular or Ultra Box of 30's $1.55

NON FOOD ITEMS

Bug Light
G.E. 60 watt Yellow. Package of ..... 2 bulbs for 89¢

Lantern Flashlight
Eveready. with Battery ..... each $1.99

Food Storage Container
Bliss Craft. 10 or 12 pieces ..... $3.99 to $4.79

Cereal Post Alpha-Bits 15-oz. Box ..... 98¢	**Facial Tissue** Kleenex 2 ply. Pkg. of 200's ..... 64¢
Sandwich Bags Zip-Lock Quart Size Pkg. of 25's ..... 59¢	**Kitchen Catchers** Glad. Plastic Garbage Bags. Pkg. of 12's ..... 61¢
Detergent Ivory. Liquid. 24 fl. oz. size ..... 98¢	**Detergent** Oxydol Powdered 5-lb. Box $2.69

CHECK THE TRIM

Safeway Superb Beef
Standing Rib Roast
The King of Roasts 1st - 5 ribs. Federally Inspected Canada Grade ..... A lb. $1.69

Ground Beef
Safeway Regular Quality ..... lb. 75¢ 10-lb. pkg. $6.90

New Zealand Frozen
Leg of Lamb Roast
Whole or Half Portion ..... lb. $1.29

Smoked Cod Fillets
from Local Waters ..... lb. $1.09

Smoked Black Cod
Simmer in Milk, then Serve ..... lb. $1.49

Sliced
Side Bacon
Good Breakfast Regular or Thick Sliced. 1-lb. Package $1.79

Olympic Regular or Thick Sliced. 1-lb. Package $1.89

Bel-air Frozen Pizzas
Pepperoni and Cheese 21-oz. Pkg. $1.89
Deluxe 23-oz. Pkg. $1.99

Corned Beef	Brisket. Fletchers Cry-o-vac pieces	lb. $1.59
Chicken Breasts	Frying. Frozen. Approx. 3 lb. bag	lb. $1.19
Skinless Wieners	Safeway Brand 1-lb. Package	79¢
Cod in Batter	Highliner Frozen 14-oz. Package	$1.09

Safeway Luncheon Meat
Bologna, Macaroni & Cheese Mock Chicken, Pickle & Pimento. 6 oz. Package ..... 49¢

Gainer's Brand
SAUSAGE
Royal Breakfast Frozen 1-lb. Pkg. $1.19

Pure Pork 1-lb. Pkg. $1.29

Friendly Service... Safeway

Empress
Flavour Crystals
Orange. Just Add Water and Chill. Pkg. of 4 3½-oz. Packages ..... **69¢**

Gardenside
Cream Corn
Standard Quality. 14-fl.-oz. tin ..... **3 for $1.00**

Bel-air
Lemonade
Frozen. Concentrate. *Pink or *Regular. 12½-fl.-oz. size **2 for 79¢**

Lynn Valley
Peach Halves
Freestone Standard Quality 14-fl.-oz. tin ..... **2 for 79¢**

Four Star Brand
Tomatoes
Whole or Stewed 14-fl.-oz. tin **2 for 69¢**

Lucerne Ice Cream
Crunch Bars
*Chocolate or *Strawberry Pkg. of 6—75-ml. bars **69¢**

Catelli
Cut Macaroni
or Long Spaghetti Economical ..... **2 lb. cello bag 59¢**

Maple Leaf
Asparagus Tips
Choice Quality 12-fl.-oz. tin ..... **65¢**

Lucerne
Sherbet
*Orange *Raspberry *Lime *Triple Treat or *Grape. 1-litre Plastic Container ..... **69¢**

Imperial
Margarine
Made from Pure Vegetable Oil **3 lb. pkg. $1.59**

Lucerne
Cottage Cheese
*Small Curd *Large Curd or *2% Curd 500 g. container ..... **69¢**

Lucerne
Cheese Slices
Canadian Processed *Regular or *Individually Wrapped 16-oz. Pkg. **$1.48**

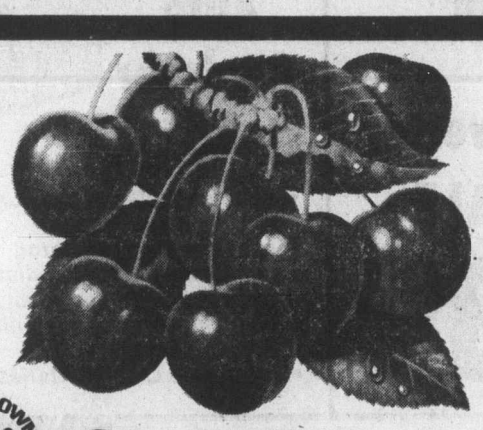

HOME GROWN B.C. QUALITY

Cherries
B.C. Grown A Good Source of Vitamin A & C. Orchard Run. ..... lb. **39¢**

Green Cabbage
B.C. Grown Canada No. 1 Grade ..... lb. **10¢**

Green Onions
or Radishes B.C. Grown ..... **2 bnchs. for 19¢**

Orange Juice
Golden Grove B.C. Concentrate. 64 fl. oz. btle. **99¢**

Liquid Fertilizer
Safeway Brand. (8-16-7) or (30-0-0). 128 fl. oz. jug **$4.49**

Hot House
Tomatoes
B.C. Grown Medium. Canada No. 1 Grade ... lb. **39¢**

Nancy Nutrition Says:

TOMATOES
1. A Nutritious addition to many dishes, salads, casseroles, soups and sauces.
2. The Tomato has a lot going for it besides its attractive shape. It is an excellent source of vitamin C and a good source of vitamin A.
3. When you serve tomatoes you are getting a good supply of minerals.

Prices Effective: Wednesday to Saturday July 21st, 22nd, 23rd, & 24th
In Victoria & Sidney Regular Safeway Stores.
Sales in Retail Quantities Only.

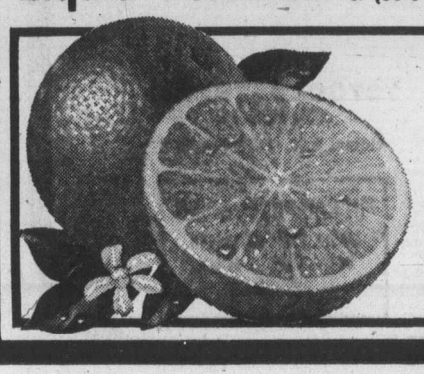

California Valencia
Oranges
Fancy Grade Size 56's **10 for $1.00**

PLAY KICK TO WIN

KICK TO WIN

Each time during the coming season that the B.C. Lions decide to go for a field goal you could win a $100.00 plus $1.00 for each yard the kick travels if it is good. Enter with these products:

Detergent
A.B.C. Brand Powdered. 3 lb. box **$1.31**
Paper Towels Kleenex Boutique. Pkg. of ..... **2 rolls $1.07**
Dog Food Ken-L-Ration Burger. 2 kg box **$2.79**
Nestles Quick Mix With Milk ..... **2 lb. ctn. $1.98**

Dial C-Fax 1070 for full details.

Bathroom Tissue
Cashmere Ass'd Colours 1-Ply Tissue Package of ..... **4 Rolls 89¢**

Cornmeal Bread
Mother Hubbard 14 oz. sliced ..... **45¢**

Tea Buns
Mrs. Willman's. Package of ..... **8 for 69¢**

Berry Cup
McDonalds package of 8's ..... **69¢**

Whipping Cream
Lucerne. ½ Pint Container **60¢** Pint Carton **$1.16**

SAFEWAY
CANADA SAFEWAY LIMITED

Radio Shack®

MID-SUMMER SALE

12-665

Reg. 49.95

REALISTIC®

AM/FM Portable

SALE 29.95

- highly sensitive circuit
- two ceramic filters
- linear sliding-type volume and tone controls
- ferrite bar AM antenna
- telescoping FM antenna

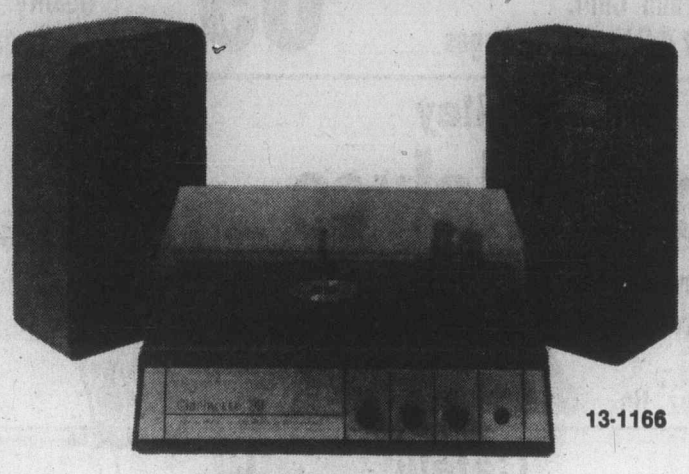

13-1166

Clarinette-20

- solid state stereo phono
- separate balance, volume and tone controls
- headphone jack for private listening

Value Priced at 99.95

13-1195

Limited Quantity

Reg. 399.95

REALISTIC® **Clarinette-85**

SAVE $100.00

SALE 299.95

- records cartridges off-the-air, from the changer or records "live-action"
- tunes FM stereo, FM or AM • add two speakers for 4-channel effect
- built-in 8-track deck • 3-speed phono
- built-in antennas

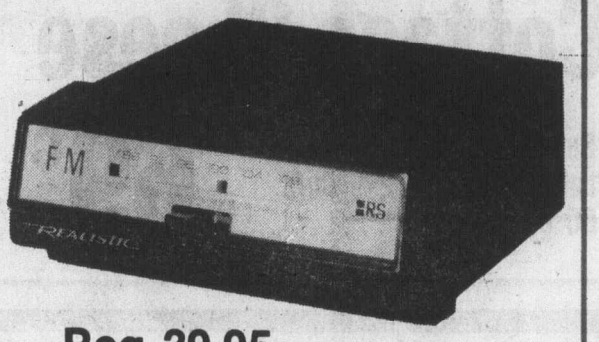

Reg. 39.95 12-1336

Low-Priced FM Converter

- adds FM to your AM car radio
- lighted dial, thumbwheel tuning
- 3 way AM/FM/FM-with-AFC switch
- includes adapter plug for easy hook-up

SALE 33.95

28-4017

Reg. 69.95

Auto Analyzer Kit

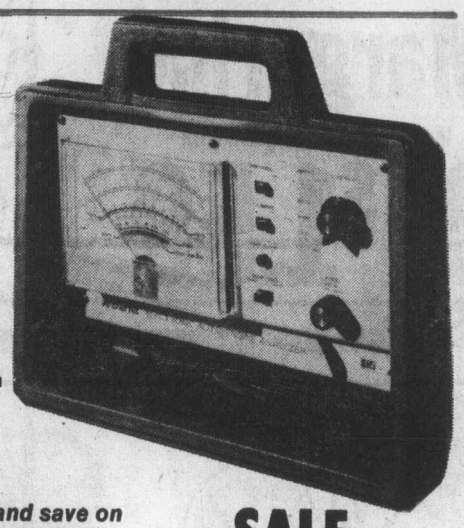

- do-it-yourself and save on routine maintenance
- check voltage regulator, generator, alternator, distributor wear and point surfaces
- shock-proof case has built-in carrying handle
- requires 4 C-cell batteries

SALE 39.95

Nova-20 Headphones

- soft-cushion earcups
- adjustable, padded headband
- 10' coil cord and standard ¼" plug
- response 30-18,000 Hz

Reg. 25.95

Limited Quantity

SALE 16.95

44-664

8-Track Tape Case

- black and white case houses up to 12 tapes
- convenient handle for easy portability

Reg. 4.49

SALE 2.99

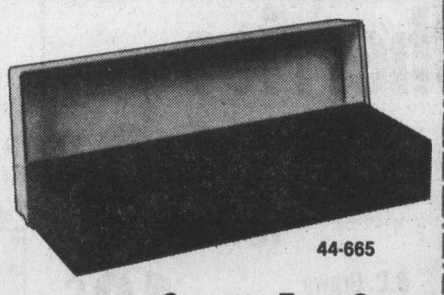

44-665

Cassette Tape Case

- red and white case protects up to 15 cassettes • walnut grain vinyl veneer top

Reg. 4.29

SALE 2.89

FREE!

EVERY WEDNESDAY

During July and August is

BATTERY DAY

When you bring any one radio, walkie-talkie, flashlight, toy, we will replenish its batteries free ("D" "C" "AA", 9 volt).
"New Formula" series

Radio Shack®

RS A DIVISION OF TANDY ELECTRONICS LIMITED

Prices Available at Radio Shack Stores and are the Maximum at Authorized Sales Centres. Consult our catalogue directory for other Radio Shack stores or Authorized Sales Centre dealers in your area.

Prices in Effect Until July 31, 1976

609 YATES
Between Broad and Government
384-6411
Hours: 9:30-5:30, Mon. Sat.

IN SIDNEY
J & E Sound-in-the-Round
2496 BEACON AVE.
656-5771
Hours: 9:00 - 6:00, Fri. 'til 9

3986 SHELBOURNE
University Heights Centre
477-9119
Hours: Mon.-Fri. 10 a.m. - 9 p.m.
Sat. 9 a.m. - 6 p.m.

IN DUNCAN
No. 15 Duncan Mall
250 TRUNK ROAD
748-2712
Hours: 9:30 - 5:30
Thurs. and Fri. 'till 9

3185 DOUGLAS
Mayfair Shopping Centre
382-6221
Hours: Daily 9:30 - 5:30
Thurs. and Fri. 'till 9:00

737 GOLDSTREAM
478-3822
Hours: 9:30 - 5:30, Fri. 'til 9

IN CAMPBELL RIVER
FAMILY MUSIC CENTRE LTD.
968 ISLAND HWY.
287-9258

Coors' cool fringe benefit

Free beer 'doesn't affect' workers' safety record

GOLDEN, Colo. (UPI) — Employees at the Coors brewery have an on-the-job fringe benefit beyond the dreams of most workers — free beer.

The 3,600 employees sample the fruits of their labor at breaks and lunch each day, swigging down an average 1,156 cases and 183 kegs of the famous brew each month.

"The company is proud of the product and the employees and feels that the workers are mature and responsible enough to handle a glass of beer during breaks and lunch," said Bob Russo, a Coors spokesman.

According to Russo, free beer on tap in the 32 plant lunchrooms has been company policy since the founding of Coors in 1873.

Brewery employees in production, construction and office areas have two breaks each day to savor the beer plus a lunch hour to mingle in tiled cafeterias and tip their glasses. Other liquid refreshment also is available Russo said. Breaks for management and salaried employees are determined by their job guidelines.

According to Russo, the policy has not caused safety problems. He said Coors has a low accident record in all construction and production areas.

"We don't feel that an individual having a glass of beer during breaks has created safety hazards," he said. "Personnel policies prevent workers from reporting to work under the influence, but we don't have any problem with over indulgence at work."

$2,000 fine for .08 offence

VANCOUVER (CP) — Russell Reid, 36, of North Vancouver was fined $2,000 in provincial court after he was convicted of driving with a blood-alcohol content of more than .08 per cent.

Reid also was placed by Judge Les Bewley on six months probation Monday with a recommendation his driver's licence be valid only during business hours.

The heavy fine is one of the first to be levied under recent amendments to the Criminal Code which increase the maximum fine for impaired driving to $2,000 from $500, in addition to a possible maximum six-month jail sentence and mandatory three-month licence suspension.

Reid was charged after an incident April 3 when a car plowed backwards into a mailbox.

IGA

At Colwood Corners
1860 Island Highway

Prices Effective: July 21, 22, 23, 24
Wednesday through Saturday
We Reserve The Right To Limit Quantities

OPEN 9-9 (Including Sunday)

READY-TO-EAT HAM SHANK ENDS lb. 99¢	PORK STEAK lb. 1.09
BONELESS PORK BUTT ROAST lb. 1.19	UTILITY GRADE TURKEYS lb. 79¢
NO. 1 BULK WIENERS lb. 69¢	FRESH CUT UP CHICKEN lb. 79¢
EAST POINT 4½-OZ. TIN SHRIMP 79¢	NESTLE 3x5 OZ. MINI PUDDING 57¢
YORK 14-OZ. TIN BEANS WITH PORK 3 FOR 79¢	YORK 14-OZ. TIN BING CHERRIES 39¢
HUSKY 25½ OZ. DOG FOOD 3 FOR 79¢	CARNATION 2 LB. HASH BROWN 3 FOR 89¢
CARNATION 16 OZ. COFFEE MATE 1.09	HEINZ 32 OZ. CATSUP 1.09
BOSTON 12-OZ. TIN CORNED BEEF LOAF 79¢	GOOD HOST 24-OZ. TIN ORANGE DRINK MIX 1.69
KLEENEX 2's PAPER TOWELS 89¢	BANQUET 11 OZ. DINNER 69¢
JOY 32 OZ. LIQUID DETERGENT 89¢	THE TEA 120s TEA BAGS 1.69
ALOHA 13-OZ. TIN MIXED NUTS 89¢	NABOB 4 OZ. WHIP TOPPING MIX 49¢
MINUTE MAID 12½ OZ. FROZEN ORANGE JUICE 53¢	PACIFIC TALL CANNED MILK 3 FOR 1.00
PARKAY 3 LB. MARGARINE 1.49	KRAFT CANADIAN SINGLE SLICED CHEESE 16 OZ. 1.29
IMPORTED NO. 1 TOMATOES lb. 23¢	B.C. GROWN CHERRIES lb. 39¢
PINK AND WHITE GRAPE-FRUIT 10 FOR 99¢	LARGE STALK CELERY EA. 19¢

7-29

NOW OR NEVER SALE

LOADS OF OTHER SPECIALS YA JUST GOTTA SEE TO BELIEVE!

50% OFF Our regular everyday prices.

LEVI'S CORDS, WIDE LEGS OR FLARES (BUCKWHEAT, LIGHT GREEN AND STEEL BLUE)

DALE FLEECE-LINED PULLOVER-SWEATSHIRTS

SHORT SLEEVE JERSEYS

KIDS JERSEYS

FASHION DENIM ODDS 'N' ENDS OF MARKET WILD WEST, RAINBOW AND BRITTANIA

SHIRTS
ASSORTED STYLES, PATTERNS, COLOURS AND SIZES $8.88

LEE CORD JACKETS $5.99

LEVI'S BLUE DENIM JACKETS WITH TAPERED ELASTIC WAISTBAND FIT. $6.99

THRIFTY'S
MORE THAN JUST PANTS

MAYFAIR SHOPPING CENTRE MARKET SQUARE

7-21

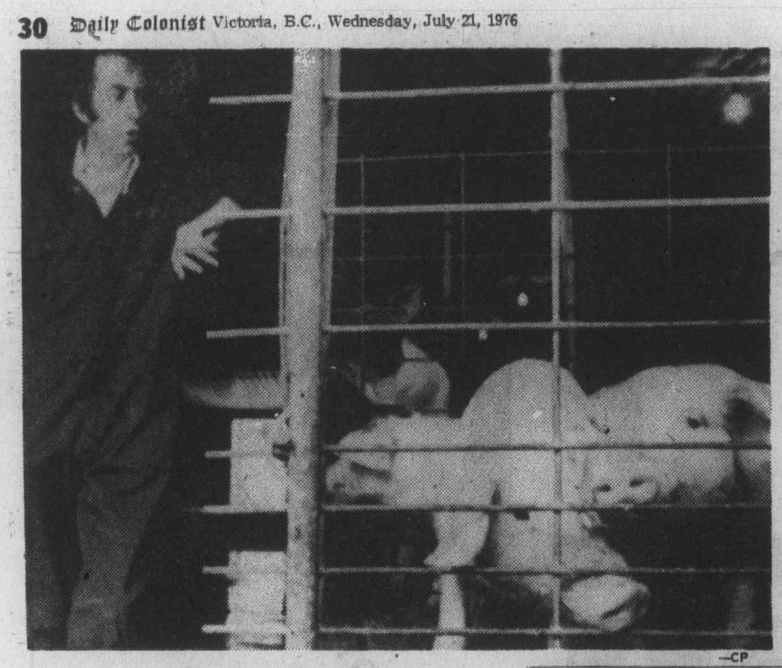

—CP

Sow what?

These little piggies, perhaps with their mind on going to market, paid little attention to Opposition Leader Joe Clark who stopped off at farm of Bob Hunsberger, Woolwich Township near Kitchener during tour of rural areas in south-western Ontario.

Heroin too costly for Ottawa

VANCOUVER (CP) — The high price of heroin on Vancouver's illicit drug market is too rich even for the federal government, according to an RCMP undercover officer.

Constable Chris Picard referred to Ottawa's thrifty side when he disclosed that he was not permitted to buy 10 pounds of heroin during a 1974 undercover operation in Vancouver.

"Due to the fact that the government couldn't afford that amount of money, I never completed the deal," said Picard, whose remark caused laughter in the courtroom.

Picard, a member of the RCMP Montreal drug squad, was the key "buyer" in an undercover operation during the summer of 1974, which resulted in long prison terms for 16 of Vancouver's drug traffickers.

During a series of special British Columbia Supreme Court hearings in Vancouver, he testified that he spent about $500,000, an amount provided by the federal government, to buy three pounds of heroin, 1½ pounds of opium, and two pounds of cocaine.

Picard said the undercover operation was virtually complete when Ottawa vetoed his plan to buy the 10 pounds of heroin, which would have cost the taxpayers about $250,000 at the 1974 "wholesale" rate.

Picard, who was closely guarded by fellow-RCMP during the six-month special court trial, quietly left town after the 16 convictions were obtained.

He returned this week to Vancouver to testify as an expert witness at the trial of four Hong Kong nationals charged with conspiracy to traffic in heroin and with possession of heroin for the purpose of trafficking.

$90 A MONTH
HONDA CIVIC
NOW NUMBER ONE
IN SMALL CAR SALES IN CANADA
"EVERYBODY'S DOING IT"
BUYING IT . . .
COMPLETE VICTORIA PRICE $3276 or . . .only $90 a month. Based on $505 down and 42 monthly payments (7% Sales Tax included in Payments). Low Cost Bank Financing, 13.5%, life insured on approved credit.
HONDA CAR CENTRE
(Dealer Licence Number 846A)
7-9
909 Yates St.
386-6707

U.S. immigration

Canadian drain slows to trickle

WASHINGTON (CP) — Immigration to the United States, for the first time in seven years, declined during 1975—and statistics show that the number of Canadians moving south continues to skid.

The annual report of the U.S. state department's visa office shows that Canada, which sent the U.S. 40,000 new residents in 1965, supplied only 5,592 last year. The 1974 Canadian figure was 5,637.

The over-all decline of total immigration to the U.S. in 1975 was 2.7 per cent to 370,961 from the 1974 high of 381,176.

The drop "reflects the change in the number of immediate relatives receiving visas," the report states.

Canada's drop was slight compared with that of Mexico, traditionally the leading source of immigration—legal and otherwise—to the U.S. Mexico's figures for 1975 were 56,141 compared with 70,928 for the previous year.

On a worldwide basis, Canada sent fewer immigrants to the U.S. last year than, in addition to Mexico, the Philippines, South Korea, Cuba, China, India, the Dominican Republic, Portugal, Jamaica, Italy, Britain, Greece, the Soviet Union and Colombia, in that order.

Immigration and Naturalization Service figures released earlier estimated that there were about 250,000 illegal immigrants in the U.S. and that approximately 155,000 of them sneaked in from Mexico.

The drop in Canadian figures began in 1966 when some aspects of the 1965 amendment to the U.S. Immigration Act took effect. Under these, a prospective immigrant had to qualify by applying for a labor certificate.

The 1965 total had been 40,013 Canadian immigrants. The following year, the total slumped to 25,563. There was a small upsurge again in 1968.

The rest of the 1965 amendment provisions came into force the following year, placing the entire Western Hemisphere under a blanket quota of 120,000 a year. Canadian immigration dropped the following year by almost half and has declined steadily since.

Non-immigrant visa activity "continued to increase worldwide," the report said, "but at a rate only about half of the previous 10-year average."

"The most significant change in non-immigrant visa activity, and the only reversal of the growth trend, was the "4.4-percent decline in visa issuance to Europeans."

Blue cheese declared harmless

OTTAWA (CP) — Not even a starving mouse could gobble enough blue cheese to cause nerve damage, says Dr. William McKinely of the federal health department.

He was responding to concern raised by reports out of Washington of a recent study by two Ottawa scientists who found a nerve poison called roquefortine in 16 samples of blue cheese from seven countries, including Canada.

"You'd have to eat two tons of the cheese at one sitting to cause any nerve damage, the roquefortine levels are so low," McKinley said.

Fur trader evaded income tax

INUVIK, N.W.T. (CP) — Inuvik businessman Alec Forman, who made more than $60,000 trading furs, has been fined $11,416 along with his company on income tax offences.

A Northwest Territories court was told Forman, 46, was president and general manager of Forman's Ltd., a retail grocery store.

Court was told federal tax investigators found sales between 1972 and 1974 were understated by failing to deposit cheques in a business bank account, representing sales of furs at auctions.

The furs, bought from local traders, were charged as expenses by Forman.

Income from the sales, in cheques totalling $61,526.08, were deposited in non-business accounts, including a savings account in London, England.

U.S. implicates self in Indian N-blast

WASHINGTON (UPI) — Testifying at an unprecedented Nuclear Regulatory Commission hearing, a state department official Tuesday conceded for the first time that India used U.S. material to help detonate its initial atomic explosion.

Acting assistant secretary of state Myron Kratzer said the Indians mixed U.S. heavy water, with their own material to develop their first nuclear device. He said he did not know how much U.S. material had been used.

Earlier witnesses at the hearing urged the NRC to refuse to license future sales of enriched uranium reactor fuel to India, saying that to allow such sales without additional safeguards would encourage other countries to go nuclear.

But Kratzer, presenting state department arguments for continued sales, said safeguards now are adequate.

Stopping the sale of the uranium fuel, the state department said, would constitute a "severe social and economic hardship" to 80 million Indians dependent on the power generated by the plant which has been in operation since 1969.

The NRC has never before held a public hearing on uranium sales abroad.

But faced with stiff opposition to the Indian sales, the four-man commission scheduled two days of hearings starting Tuesday to examine the sale of 12,261 kilograms of low-enriched uranium to India for use in the Tarapur power plant.

If the commission rejects the new sale to India, its judgment will be final. But if it approves the sale, Congress also will have a right to reject or approve the delivery.

WAREHOUSE FOOD STORES
• 3475 QUADRA • 47 SONGHEES RD. • 877 GOLDSTREAM Langford • BURNSIDE PLAZA Burnside and Tillicum
LANGFORD AND BURNSIDE PLAZA STORES Open Sundays 10 a.m. to 6 p.m.
OPEN EVERY NIGHT 'TIL 9 SAT. 'TIL 6
PRICES EFFECTIVE AT ALL STORES WED., THURS., FRI., SAT.
We Reserve the Right to Limit Quantities Stock on hand only.

SIRLOIN or club STEAK Grade A, grain fed. LB. 1.89
TOMATOES HOTHOUSE DESSERTS Vine-ripened. 29¢ LB.
FRESH GROUND BEEF LB. 65¢
PORK LOIN ROAST From Grain-Fed Porkers LB. 1.33
PORK CHOPS From grain-fed porkers Lean LB. 1.39
Where the Overhead is low and You All Save Dough!
BARBECUE BRAISING BEEF RIBS Grain fed, grade A LB. 67¢
MOM'S MARGARINE The People's Favorite! 3 LBS. 1.19
BABY BEEF LIVER Sliced, deveined Your best meat buy LB. 57¢
Heinz Tomato KETCHUP Gigantic 32-Oz. 99¢
Kraft Miracle Whip SALAD DRESSING Giant 32-Oz. 99¢
Green Giant NIBLET CORN Vacuum Packed 2 12-Oz. Tins 79¢
ROVER DOG FOOD 3 25-Oz. Tins 89¢
Nalley's LUMBERJACK SYRUP Large 32-Oz. 89¢
TOILET TISSUE Mont Clair, white or pink. 4 ROLLS 79¢
Cloverleaf SOLID LIGHT TUNA 7-Oz. Tin 69¢
General Mills Pre-Sweetened Cereals COCOA PUFFS TRIX FRANKINBERRY Count Chocula Your Choice, Pkg. 69¢
Catelli MACARONI and CHEESE DINNER 4 7¼-Oz. Pkgs. 89¢
VINEGAR Winston House Gigantic 128-Oz. 99¢
Realemon LEMONADE Pkg. of 3 59¢
HOT DOG or HAMBURGER RELISH Rose Brand 3 12-Oz. 98¢
PACIFIC CANNED MILK 3 TALL TINS Limit 3 with $10 purchase or over. 89¢
ICED TEA Nestea Giant 24-Oz. 1.89
PURITAN STEWS Giant 24-Oz. EA. 79¢
Catelli Splendor MACARONI or SPAGHETTI 2 LBS. 59¢
Banquet frozen TV DINNERS TURKEY CHICKEN, BEEF, EA. 69¢
York Fancy Frozen PEAS & CARROTS or MIX VEG. 2-LB. BAG Your Choice 69¢
KLEENEX TISSUES 200's 59¢

386-2121
Monday through Saturday
8 a.m. to 6 p.m.

CLASSIFIED ADVERTISING

Vancouver Island's Largest Shopping Centre in Print

386-2121
Monday through Saturday
8 a.m. to 6 p.m.

CLASSIFIED ADVERTISING RATES

All rates quoted are for insertion in both the Daily Colonist and Victoria Times.

Single Paper rates available on request.

REGULAR CLASSIFIED LOCAL RATE PRIVATE PARTY ONLY
1 or 2 days
12c per word per day
3 to 5 consecutive days
10c per word per day
6 consecutive days or more
9c per word per day

All real estate, mobile home, rental and business advertising is considered to be commercial advertising and will be charged for accordingly.

REGULAR CLASSIFIED LOCAL RATE COMMERCIAL ADVERTISING
1 or 2 days
15c per word per day
3 to 5 consecutive days
12c per word per day
6 or more consecutive days
11c per word per day

SEMI-DISPLAY LOCAL RATES
Any advertisement which varies from 6 pt. regular classified style shall be considered semi-display 14 agate lines per column inch
1 or 2 days
55c per agate line per day
3 to 5 consecutive days
50c per agate line per day
6 or more consecutive days
45c per agate line per day

NATIONAL AND OUT OF PROVINCE RATE
Regular Classified 15c per word
Semi-Display 60c per agate line
14 agate lines per column inch

BIRTH NOTICES
Up to 30 words $3.30
Each additional word 10c

DEATH NOTICES, MEMORIAL NOTICES AND CARDS OF THANKS
47.5c per count line per day

PRIVATE BOX NUMBERS
$2.75 except Help Wanted Advertisements, $4.40 which includes a Position Filled Advertisement.

Contract rates for local businesses available on request.

CLASSIFIED ADVERTISING COPY DEADLINES

REGULAR CLASSIFIED advertising may be placed in The Daily Colonist up to 5 p.m. the day prior to publication and in the Victoria Times up to 6:00 p.m. the day prior to publication.

SEMI-DISPLAY advertising may be placed in The Daily Colonist up to 12 noon the day prior to publication and in the Victoria Times up to 4 p.m. the day prior to publication.

CLASSIFIED SERVICE FOR DUNCAN COWICHAN VALLEY AND CHEMAINUS

Classified Ads phoned in to our Duncan office before 3:30 p.m. will appear in the following day's papers.

746-6181

TERMS OF PUBLICATION

The Victoria Press Ltd. shall not be liable for non-insertion of any advertisement beyond the amount paid for such advertisement.

In the event of an error occuring the liability of Victoria Press Ltd. shall not exceed the charge for the space actually occupied by the item in question.

All claims on error in publication shall be made within 12 hours thereafter and if not made shall not be considered. No claim will be allowed for more than one incorrect insertion nor for errors not affecting the value of advertisement.

All estimates of cost are approximate. Advertisers will be charged with space actually used.

All advertising copy will be subject to the approval of the Victoria Press Ltd., who reserve the right in its sole discretion to classify, reject or insert copy furnished.

All advertisements must comply with the British Columbia Human Rights Act. This act states no advertisement may state or imply a preference, limitation or specification on the basis of an applicant's race, religion, colour, marital status, ancestry, place or origin, age; or sex (unless the matter relates to the maintenance of public decency AND prior approval has been obtained through the Human Rights Branch).

While every endeavor will be made to forward replies to box numbers to the advertiser as soon as possible, we accept no liability in respect of loss or damage alleged to arise through either failure or delay in forwarding such replies, however caused, whether by negligence or otherwise.

NOTICE OF COPYRIGHT

Full complete and sole copyright in any advertisement produced by Victoria Press Ltd. is vested in and belongs to, Victoria Press Ltd.; provided, however, that copyright IN THAT PART AND THAT PART ONLY of any such advertisement consisting of illustrations, borders, signatures or similar components which is, or are, supplied to Victoria Press Ltd. by the advertiser in the form of reproduction proofs, veloxs, engravings, etc., and incorporated in said advertisement shall remain in and belong to the advertiser.

BUSINESS OFFICE HOURS

Monday to Friday
8:30 a.m. to 5 p.m.

PHONE DIRECT
386-2121
TO PLACE YOUR CLASSIFIED ADVERTISEMENT

CLASSIFICATION INDEX

VITAL STATISTICS
1 Births
8 Cards of Thanks

THE FOLLOWING SEVEN CLASSIFICATIONS ON THE LAST PAGE OF CLASSIFIED

305 Deaths and Funerals
308-A Cards of Thanks
309 In Memoriams
310 Funeral Directors
311 Monumentals
312 Florists
313 Miscellaneous

NOTICES
14 Announcements
15 Coming Events and Meetings
16 Catering, Banquets and Reception Rooms
17 Restaurants
18 Places to Visit
20 Lost and Found

EMPLOYMENT
21 Help Wanted — General
22 Office Help
23 Skilled Trades
24 Sales Persons and Agents
25 Teachers
26 Part Time—Temporary Help
30 Situations Wanted

BUSINESS SERVICES AND DIRECTORY
36 Business Services and Directory

PERSONAL SERVICES
33 Bands, Musicians and Orchestras
34 Pre-Recorded Music
40 Business Personals
43 Dancing
42 Education
71 Music Teachers
39 Personals
32 Trade Schools
38 Travel

MERCHANDISING
83 Aircraft
117 Antiques
78 Bicycles
80 Boats and Marine
65 Building Supplies
93 Cameras, Supplies and Photo Finishing
127 Chicks, Poultry, Hatching Eggs, Supplies
135 Farm Implements
60 Fuel
97 Furniture
120 Garden Supplies
99 Groceries, Meats and Produce
130 Heavy Equipment and Machinery
128 Livestock, Supplies and Events
100 Miscellaneous for Sale
103 Miscellaneous Wanted
109 Miscellaneous to Rent
77 Motorcycles
70 Musical Instruments
125 Pets and Supplies
96 Ranges, Stoves and Furnaces
92 Sporting Goods
115 Swaps
63 Timber
98 TV, Stereo, Radio Sales and Service
112 Wanted to Rent, Miscellaneous
116 Coins and Stamps

AUTOMOTIVE
155 Automobile Financing and Insurance
164 Auto Body and Painting
162 Auto Repairs, Service and Towing
168 Campers, Trailers and Motor Homes
166 Cars and Trucks Wanted
150 Cars for Sale
151 Sports, Import Cars
148 Lease Vehicles
169 Mobile Homes and Parks
149 New Car Directory
160 Parts, Accessories
158 Tires
154 Trucks, Buses and Vans
156 U-Drive and Auto Washing

ACCOMMODATION
185 Convalescent and Rest Homes
175 Hotels
178 Summer Homes, Cottages and Resorts
181 Tourist Accommodation

RENTAL
201 Apartments to Rent, Furnished
200 Apartments to Rent, Unfurnished
202 Furniture to Rent
203 Apartments Wanted
206 Duplexes to Rent
207 Duplexes Wanted to Rent
215 Halls, Warehouses, Stores and Offices to Rent
197 Housekeeping Rooms to Rent
199 Housekeeping Rooms Wanted
211 Houses to Rent, Furnished
210 Houses to Rent, Unfurnished
212 Houses Wanted to Rent
190 Room and Board
191 Room and Board Wanted
193 Rooms to Rent
194 Rooms Wanted
204 Shared Accommodations

FINANCIAL
155 Automobile Financing and Insurance
233 Mortgage Loans and Insurance
234 Mortgages for Sale
230 Personal Loans and Insurance
235 Wanter to Borrow

REAL ESTATE
280 Acreage for Sale and Wanted
240 Business Opportunities
241 Business Opportunities Wanted
247 Commercial or Industrial Properties
258 Condominiums and Townhouses
253 Country Homes and Properties
270 Exchange Real Estate
290 Farms for Sale and Wanted
263 Garages for Sale, Rent, Wanted
293 Gulf Island Properties
250 Houses for Sale
265 Houses Wanted to Buy
295 Listings Cancelled
268 Listings Wanted
271 Lots for Sale
294 Mainland and Out-of-Province Properties
273 Property for Sale
274 Property Wanted
244 Revenue Property
245 Revenue Properties Wanted
285 Up-Island Properties
256 Waterfront Properties
300 Churches

SUBSCRIPTION RATES

Wherever carrier service is maintained, $4.00 per month.

By mail — Canada, $5.00 per month, $14.50 per 3 months, $28.00 per 6 months, $55.00 per year.

Outside Canada, $12.00 per month, $35.00 for 3 months, $70.00 for 6 months, $132.00 per year.

SATURDAY TIMES ONLY
SUNDAY COLONIST ONLY

Canada, 35 cents per copy, $18.00 per year.

Outside Canada, 60 cents per copy, $30.00 per year.

CIRCULATION REPRESENTATIVES

Duncan, Chemainus— Mr. HILTON HOLT 746-6181
Nanaimo 753-2766
Lake Cowichan 749-3156

United States Representatives
MATHEWS SHANNON and CULLEN, INC.
New York, Boston, Chicago, Detroit, Philadelphia, Pittsburgh, Cleveland, Syracuse, Charlotte, Atlanta, Cincinnati.

PAGE REPRODUCTIONS OR MICROFILM COPIES OF COMPLETE PAPERS AVAILABLE FOR ALL PAPERS PUBLISHED
PHONE 382-7211, LOCAL 276

1 BIRTHS

DOUCET — Born to Steven and Heather (nee Forbes), a boy, Michael Steven, 8 lbs. 14 ozs. on July 15, 1976. Thanks to Dr. Portelance and Staff at Royal Jubilee Hospital.

PORTER — Born to Ron and Donna on July 10, 1976 at Royal Jubilee Hospital, a daughter, Rhonda Nicole, 7 lbs. A sister for Mark and Ross. Special thanks to Dr. Murry Morrison and Maternity Staff.

DEATH and FUNERAL ANNOUNCEMENTS DIRECTLY FOLLOWING CLASSIFIED

14 ANNOUNCEMENTS

LADY HYPNOLOGIST — STOP smoking, lose weight, self hypnosis. By appointment only. Alpha Centre—595-4022.

MARCELINE COIFFURES REturns to 538 Yates Street above Carnaby Street Boutique. Expert on fine hair. 384-6722.

15 COMING EVENTS and MEETINGS

OVER $700
In Prizes Last Week
ST. JOSEPH'S
BINGO
CHURCH HALL,
745 W. BURNSIDE
479-7413
EVERY WEDNESDAY NIGHT
5 EARLY BIRD GAMES—7:00
25c A CARD, 5 FOR $1.00
20 REGULAR GAMES — 7:30
6 CARDS $2.00
$15.00 or more a game
5 EXTRA GAMES
25c A CARD, 5 FOR $1.00
"Next Trip for Two to Reno"
Draw July 28
LOTS OF PARKING
CONCESSIONS
DOOR PRIZES
OVER $700
in Prizes Last Week

FOOTBALL
BINGO
Victoria Curling Club
1952 Quadra St.
EVERY THURSDAY
20 GAMES
6 Cards
$2.00
Early Bird Games
7 p.m.
7:30 Regulaf Games
5 Extra Games
.25 per card
Good Neighbour Games
Free Bus To Town
Proceeds in Aid of
Minor Football

SOCCER BUS CHARTER. WHITEcaps vs. West Germany. July 17. 388-7111, 595-7860.

VICTORIA TRACK CLUB THURS. NIGHT BINGO CANCELLED UNTIL THE END OF SUMMER

CANADIAN MENTAL HEALTH association office and Laurel House, 1450 and 1452 Elford Street, will be closed from July 26 to August 6, 1976.

20 LOST and FOUND

LARGE REWARD FOR INFORmation leading to the return or whereabouts of white and gold small Pomeranian, spayed female. 11 yrs. old, answering to Suzette. Lost on July 11 in the 3700 block Cadboro Bay Rd. Call at anytime. 477-3447 or 658-8694.

LOST IN THE DOUGLAS BUILDing on Government Street an antique, gold ring with 2 garnets and a turquoise. Finder please mail to: 5361 Parker Avenue or call 658-5379. Reward $50.

FOUND: FRIENDLY YOUNG black tomcat, white whiskers, chest, foot toes. Admirals and Parklands-Esquimalt. 385-8337 evenings. 385-6470 anytime.

REWARD, URGENT. COLWOOD area. Rare Saluki, black and tan, 25" tall. Slim. Very frightened. Report sightings to R.C.M.P., SP.C.A., any vet or 478-5039.

LOST, 4-YEAR-OLD BLACK male Labrador, wearing Victoria Licence 620. Lost in Beacon Hill Park area on Saturday. 385-7521 or 598-7577.

STRAYED ON SATURDAY EVEning, large orange and white neutered cat, West Saanich-Beaver Lake Rd. area. Answers to Boris. 479-2827.

LOST, ROGERS-QUADRA AREA, small female part-Persian cat, black with white on chin and chest, white feet and whiskers. Phone 385-0322 or 479-6856.

LOST BY STUDENT, RED metal tool box of automotive tools, between Sooke and Nanaimo. 642-3184, Collect.

LOST, 1 H.P. 35 CALCULATOR between Esquimalt and Fort and Wharf, on Monday. Reward offered. 384-5733 after 4 p.m.

LOST: WOMAN'S GLASSES (blue rims and chain) at Cook-Fairfield telephne booth, Thursday night, July 15. 592-6707.

LOST: IN THE VICINITY OF Bradford Street in Sidney, valuabel Persian white with grey overtones. Reward. 656-5347 or 656-6351.

LOST: PURE WHITE MEDIUM sized spayed female cat. Short hair, amber eyes, $5 reward. 592-2391.

LOST SHY MALE PUREBRED black Lab, between Gordon Head and Duncan. 477-8550, 388-4351. Reward.

LOST — VIEW AND QUADRA, male cat neutered, orange and white long haired, Tiger. 383-4852, 388-3276 days.

LOST: CREAMY ORANGE MALE kitten, Blackwood-Kings area, reward. 384-2582.

LOST :GOLD STAR OF DAVID charm, keepsake, Douglas St., reward. 386-9828.

LOST: PUP, FEMALE, BLACK, fluffy, friendly, Cook and Johnson. 384-7885.

LOST SOUTH OAK BAY, 3½ months old Grey Tabby, female kitten. 598-4749.

LOST: PAIR OF GLASSES, IN vicinity of Colwood Corners. 478-4629.

LOST IN DECEMBER, GOLD bar brooch with pearls, keepsake. Reward. 384-9267.

FOUND: 2 COWS AND 1 CALF IN Metchosin-Happy Valley area. 478-4881.

FOUND SIAMESE KITTEN, SATurday morning, Shelbourne McKenzie area. 477-5852.

FOUND: BLACK AND BEIGE female kitten. Johnson and Fernwood area. 385-7775.

LOST, 30 MM CANON CAMERA, Beacon Hill Park to McKenzie Street area. Reward. 383-2827.

LOST, BLACK AND WHITE CAT in Claremont school area. 658-5491.

FOUND, SET OF KEYS, CORONation St. 595-1991.

FOUND: ON CORDOVA BAY RD 10 week old kitten. 658-8859.

LOST: FEMALE BLACK KITTEN, 4 months old, Lily Ave. 479-3874.

20 LOST and FOUND

FOUND: YOUNG SIAMESE CAT, Beacon Hill area, Animals' Crusaders, 386-9832.

21 HELP WANTED GENERAL

ADVERTISEMENTS IN THIS CLASIFICATION MUST COMPLY WITH THE BRITISH COLUMBIA HUMAN RIGHTS ACT

British Columbia Forest Products Limited
BOSTON BAR — SAWMILL
requires
CIRCULAR SAW FILER

TQ preferred but not essential. Must have extensive anvil experience. Carbide experience also would be beneficial.

BCFP is a fully integrated forest products company employing more than 5,000 people throughout BC. THAn 5,000 people throughout BC. Boston Bar is located 135 miles northeast of Vancouver. The sawmill is a two-sided dimension mill including band mill with carriage, Chip-n-Saw and automatic lumber sorting facilities.

Written applications should be directed to:
Douglas Daniels,
Industrial Relations Supervisor,
Boston Bar Division,
British Columbia Forest Products Limited,
Box 100,
Boston Bar, B.C. VOK 1CO

Telephone applications accepted; please call collect: (604) 867-9214.

CORRECTIONAL OFFICERS
(Male-Female)
VICTORIA
* $1,167-$1,250

The Department of the Attorney-General (Corrections Branch), Provincial Government, has TWO immediate openings at the Juvenile Detention Home, a resource primarily serving the Vancouver Island area for short-term occupancy (boys and girls) while awaiting court disposition, or placement. Will be responsible, on a shift basis, for the supervision, management and safekeeping of the young people, and will develop suitable recreational and other programs; to assist the residents to cope with their problems, taking preventative action when necessary, and to encourage a sense of responsibility for their actions; to involve the young people in the maintenance and daily upkeep of the Home; other related duties. Requires Secondary School Graduation, or equivalent, preferably with additional courses in human behaviour, and several years' related experience; minimum age, 21 years and in good physical condition; demonstrated ability to work and communicate effectively with young people, officials and staff.

* Lesser qualified persons may be appointed as Security Officers, at salary range $1,083-$1,167.

Obtain applications from the Public Service Commission, 544 Michigan Street, VICTORIA and return by August 4, 1976.
COMPETITION NO. 76: 1076.

AVON
GET READY FOR COLLEGE TUITION WITH EXCELLENT EARNINGS. Sell in nearby University Area. Call Mrs. McCartney, 384-7345.

HANDICAPPED YOUNG WOMAN requires female between 20 and 35 as live-in companion-housekeeper to be an integral part of an active life. Must have valid driver's licence, be capable of some lifting, be energetic and responsible. Please write including reasons for applying to Victoria Press Box 757.

LIVE-IN HOMEMAKERS
Opportunities for semi-retired ladies to help their local communities. Your xe perience needed by HEALTH CARE SERVICES UPJOHN LIMITED. Call us at 388-6639 Monday - Friday, 9-4:30.

WANTED: 20-30 YEAR OLD FEmale live-in companion for 24 year old partially handicapped girl, would like someone with a lot of energy, empathy, and a valid B.C. driver's licence. 383-9017 or Anne, 388-6291.

FULLY EXPERIENCED PERSON with good references for horse ranch. Steady work for qualified person and living quarters available. Apply 205-3400 Douglas St., 382-4274.

PART-TIME CASHIER AND FULL-TIME SALAD PERSON WANTED. PLEASE APPLY IN PERSON TO PLAZA RESTAURANT, 1175 DOUGLAS.

EXPERIENCED FULL-TIME guitar teachers, starting September. Send resume and references to Sound Source, 723 Johnson.

MATURE PLEASANT EXPERIenced waiter - waitress, small restaurant, regular hours. Sidney area. Reply Victoria Press, Box 803.

LIGHT CLEANING WORK, early evenings. Downtown area. Permanent positions. Good working conditions. Apply Victoria Press, Box 901.

EXPERIENCED KITCHEN help, noon to 8:30 p.m., Monday to Friday. Apply in person between 2 and 3 p.m. Nutshell Restaurant, 627 Fort.

EXPERIENCED PAINTER TO stain or paint louvered doors and others. Must be good. Will supply paint, stain, etc. 656-1660, Sidney.

CREDIT MANAGER FOR Lumber Yard. Experience preferred but not essential. Phone 388-9975, for details and interview.

EXPERIENCED MIDDLE-AGED bartender for beer parlor in Parksville area. Steady work. For interview phone 248-6511.

MATURE, RELIABLE WOMAN as housekeeper for elderly couple in private home. 1690 McRae 592-7387.

WANTED OCCASIONAL EVEning babysitter for 2 children $1.00 per hour. Esquimalt area. Phone 384-0871.

INSTRUCTORESS REQUIRED, 3 nights per week, permanent position. Rip Kirby's Health Centre. Phone 479-3115 after 12 noon.

EXPERIENCED PERSON FOR drapery workroom. Only apply if able to operate industrial machines. 477-6804 after 4:30.

NIGHT CLERK FOR DOWNTOWN motor inn. 2 nights a week, leading to full time if suited. References 386-2812, Queen Victoria Inn.

HAIRDRESSER REQUIRED TO take over clientele for salon in Cordova Bay. 658-5914 or 383-4606.

FOR AUGUST 15TH, HOUSEkeeper and assistance to elderly parent. Live-in. 385-7945 or 385-7180.

BABYSITTER REQUIRED OCcasional days. 478-3722.

FULLY QUALIFIED HAIRDRESSer. Apply Victoria Press, Box 773.

21 HELP WANTED GENERAL

ADULTS, SENIOR STUDENTS PENSIONERS, HOUSEWIVES

Adult size Daily Colonist routes are now available. Monthly profits approximate $110.00 to over $175.00 per month for less than 1½ hours delivery time each day. As delivery is made in the early morning, there is no interference with other occupations or studies. For further information please Contact R. Elliot, 383-4111, local 166.

SENIOR CITIZENS, HOUSEWIVES, STUDENTS

Supplement your income, profitable Daily Colonist Routes are available in Sooke and Lake Cowichan Areas.
These routes take about one hour each morning and pay between $40 and $70 per month.
For more information contact:
J. W. Bradford,
2621 Douglas St.
Victoria, B.C.
Telephone 383-4111 ex. 164

Join the Exciting World of Fashion This Fall

You can double your family income, mix business with pleasure and at the same time enhance your wardrobe by being a LeVoy's Fashion Consultant. No investment. Phone for interview, 479-2194.

WANTED: A YOUNG PROGRESsive person with shipping office experience. Duties will include taking telephone orders, pricing and processing invoices for a fleet of ready-mix trucks, gravel trucks, and excavating equipment. Applicants please apply by letter to Columbia Ready-mix Ltd., 860 Attree Rd., Victoria, B.C., V9B-2P3. Attention Burt Ridley.

KELOWNA NEWSPAPER REquires reporter with at least 2 years experience covering civic affairs and labour. Excellent salary and fringe benefits. Send resume and clipping to J. Hayward, P.O. Box 90, Okanagan Mission, Kelowna, B.C.

SERVICE RECEPTIONISTS
Required preferably with B.L.M. experience. Union rates for qualified person. Contact service manager 382-9121.

OLIVETTI CANADA LTD. REquires sevice trainee. Grade 11-12, mechanical ability, neat and presentable, car, electronic background an asset, 1st year earnings $6,600. Phone for appointment. 383-8621.

EXPERIENCED CASHIER-hostess-host required for evening shift 10 p.m. to 6 a.m. Apply at Coffee Mac's, 617 Gorge Rd., East, in person between 10 a.m. and 4 pm.

THE BANK OF NOVA SCOTIA, Douglas and Hillside branch requires an experienced typist, shorthand preferred but not necessary. Please apply in person.

CHAMBER PERSONS WANTED. Experienced and mature; apply in person at the Canterbury Inn, 310 Gorge Road East.

TAXI DRIVERS NEEDED. CLASS 4 licence and chiefs permit required. Apply at 1506-777 Douglas or call 383-7154.

ORDERLY REQUIRED FULL time, apply in person. Mount St. Mary Hospital, 999 Burdett Ave. Monday through Friday, 9-4.

GIRL OR WOMAN WANTED FOR daily housework in resthome, live-in. 598-6094.

TALLY-HO DRIVERS WANTED. 383-2532.

22 OFFICE HELP

ADVERTISEMENTS IN THIS CLASIFICATION MUST COMPLY WITH THE BRITISH COLUMBIA HUMAN RIGHTS ACT

MATURE PERSON REQUIRED for an International Construction Management Company. Pleasant personality, experienced in office administration, typing, record keeping. For appointment phone Ms. Drake at 384-0124.

REQUIRED IMMEDIATELY BY CIBC, Oak Bay, full time stenographer. Previous banking expereince an asset. Please contact Mrs. Irwin, 598-3396.

LEGAL
General legal secretary, some conveyancing experience, salary $850-$900 plus. Drake Personnel, 1175 Douglas, 385-3425.

SHORTHAND TYPIST REquired to train as legal secretary in lawyer's office. Good typing and shorthand essential together with some office experience, $650-$700. 386-6754.

SECRETARY
Personable with good typing and shorthand skills. Some previous office experience in real estate or mortgages, salary $700. Drake Personnel, 1175 Douglas, 385-3425.

REQUIRED BY SERVICE oriented company, receptionist-typist. Duties to include filing and invoicing, dispatching of personnel. Applicants should send complete resume to Victoria Press Box 779.

REQUIRED IMMEDIATELY BY CIBC OAK Bay full time teller. Previous banking or related experience preferred. Salary commensurate with experience. Please contact Mrs. Irwin, 598-3396.

INCOME CONTROL CLERK REquired by trust company. Knowledge of dividends and interest is desired but we will train applicant with bookkeeping aptitude. Reply to Victoria Press, Box 770.

TELLER
6 months to 1 year experience, Saanich area. Bank or trust company background preferred, $600 plus. Drake Personnel, 1175 Douglas, 385-3425.

ACCOUNTANT REQUIRED. CApable of financial statements. To start immediately. Brief resume to Hallmark Developments Limited. 468 Burnside Road East, Victoria.

ACCURATE TYPIST REQUIRED, 60 w.p.m.(some basic bookkeeping experience helpful, pleasant personality, for expanding firm. 477-6935.

STENOGRAPHER AND PARTtime teller required by the Canadian Imperial Bank of Commerce, Douglas and Bay. Please apply in person.

LEGAL SECRETARY FOR pleasant congenial office. Some experience in lawyer's office essential. Shorthand preferred, $850. 386-9021.

MORTGAGE AND LOAN COMpany requires Manager Trainees, good training program and starting salary. Phone 385-8700 before 5:00 p.m.

RECEPTIONIST FOR DOCTORS office in Victoria. Apply with two testimonials to Victoria Press Box 807.

THE POSITION OF CLERK-typist recently advertised has now been filled. B.C. Automobile Association.

AN IMMEDIATE POSITION IS open for a dental receptionist. Apply to Victoria Press, Box 766.

22 OFFICE HELP

WE HAVE AN OPENING FOR an office clerk who is sharp and accurate with figures to handle inventories and cash-up sheets. We will train in these areas. Typing and shorthand or speed writing. This is full-time, permanent employment. Applications will be accepted Friday, July 23, at the Pizza Pieman office 858 Esquimalt Road, 9 a.m.-4 p.m. Apply in person.

ACCOUNTING CLERK
Required immediately, duties to include: Bank-deposits, invoicing Olivetti accounting machines. maintaining customer accounts and other duties that may be required in operating the accounting office. Experienced person preferred, salary commensurate with experience. Please reply in writing to Victoria Press, Box 737.

SECRETARY REQUIRED BY small office, must have good typing speed and accuracy, able to perform all general office duties including telephone answering, bookkeeping, payroll, etc. Mature and congenial attitude. Reply in writing or in person to 1551 Oak Bay Avenue.

ARE YOU LOOKING FOR A well compensated permanent position in an extremely friendly environment? The Bank of British Columbia, Douglas and Johnson St. Branch, needs tellers. Maturity and experience an asset, but not essential. Apply Mr. Larkin, at 388-7341.

BOOKKEEPER-ACCOUNTANT
Applicants must have at least 2 years public practice experience, particularly preparation of financial statements. Competitive salary. Reply in writing to Vlee Yager and Orrico, Box 5196 Station B, Victoria.

ACTIVE AND GROWING REAL estate department of local law firm requires a mature, competent conveyancing secretary. Excellent working conditions, salary commensurate with experience. All enquiries confidential. 388-6631, 8:30 to 4:30.

FULL TIME ACCOUNTANT REquired. Must be experienced in construction bookkeeping, typing, financial statements and trial balance. Excellent working conditions. Salary can be negotiated. Please reply in writing to Victoria Press, Box 806.

BOOKKEEPER
Permanent part-time, experienced in books to trial balance plus knowledge or preparation of financial statements. Typing 40 w.m.p., hours flexible, 9-2 or 10-3. Salary $4.75 per hour. Drake Personnel, 1175 Douglas, 385-3425

RECEPTIONIST-TYPIST
Expanding company, typing 50-60 words per minute, filing, telex, reception, etc. 3 to 4 years previous office experience, hours 8:30 to 5:30. $660-$700. Drake Personnel, 1175 Douglas, 385-3425.

PERMANENT PART-TIME OFfice employment, available immediately, most suitable for person with office knowledge. Apply in person to Pacific Swim School, 1669 Pear St.

EXPERIENCED TELLER-TYPIST required. Apply Bank of Nova Scotia. Oak Bay. 598-4541.

23 SKILLED TRADES

ADVERTISEMENTS IN THIS CLASIFICATION MUST COMPLY WITH THE BRITISH COLUMBIA HUMAN RIGHTS ACT

Automotive Mechanic
$7.38 per hour + COLA (27c hr.)

An immediate opening exists in a municipal garage for a holder of a Provincial Tradesman's Certificate in Automotive Mechanics. Duties include the maintenance, repair and overhaul of cars, trucks, tractors, graders, etc. as well as small engine-driven equipment and the fabrication of metal components when required. Tasks are completed to an acceptable journyman level, with only general direction given.

Work is on an evening shift basis, with a shift differential of .10c per hour.

Applicants must possess a B.C. Driver's Licence and have a working knowledge of welding.

Completed Saanich Application Forms will be received by the undersigned until 4:30 p.m., Wednesday, July 28, 1976.

Personnel Director
Saanich Municipal Hall
770 Vernon Avenue
Victoria, B.C.
V8X-2W7

BRITISH COLUMBIA FOREST PROD. LTD.
RENFREW LOGGING DIVISION
Requires

1 Journeyman heavy duty mechants, $9.35 per hour including pension plan, B.C. Medical Plan, dental plan and sickness benefits. Bunkhouse accommodation is available if required.
Apply to A. Edgson, 112-647-5511 between 7 a.m.-5 p.m. weekdays, or write British Columbia Forest Products, Port Renfrew, B.C.

LICENSED HEAVY DUTY MEchanic required immediately, for excavation and equipment rental concern. Union rates plus all fringe benefits. Apply Albernie Rentals, Box 40, Saanichton, B.C. V0S 1M0.

REQUIRED FOR PHOTO processing lab, thoroughly qualified Technicians, Printers, Checkers, Pricers, Plant Manager. Reply in strict confidence listing previous experience and telephone number to Victoria Press Box 795.

JOURNEY CARPENTERS FOR expanding framing company. Above average benefits. Non-union. Phone 384-9922 or 384-5513 between 9 a.m. and 4 p.m. or 478-2809 after 6 p.m. and on weekends.

24 SALES PERSONS and AGENTS

ADVERTISEMENTS IN THIS CLASIFICATION MUST COMPLY WITH THE BRITISH COLUMBIA HUMAN RIGHTS ACT

Licensed Salespeople Required By The Permanent

We Offer:
—National Referral plan
—National Home Trade Plan
—Continuous Training program
—No management competition
—Weekly office tours
—Congenial staff and sales force
—Plus much more

If like all of us, you are striving to be a better PROFESSIONAL then call LARRY BROOKS 477-0141—3647 Shelbourne St. or WALT SLOCOMB 382-9191—1125 Douglas St.

Canada Permanent Trust Company

24 SALES PERSONS and AGENTS

Professional Sales
IN THE "WELDING MAINTENACE MARKET"

Certanium Alloys and Research Co. ... through extensive research, has developed welding rods of higher quality, greater versatility, and with superior welding characteristics.

If you have a stable employment record, a direct sales background or welding experience with a strong desire to enter the welding sales field, we can provide:

—Intensive field and classroom training program
—Draw or advance program
—Steady repeat business
—High commission earnings
—Family assistance programs
—Career growth

To learn more about our local territory, call collect for a confidential meeting.

BERNIE COMARTIN
(604) 308-5111
Wednesday, July 21,
12 noon to 8 p.m.
Thursday, July 22,
9 a.m. to 12 noon.

We offer unusual earnings, possibilities and an opportunity of building a business of your own. If you are the kind of person who is ambitious and willing to learn a sales career—call today. Phone 384-6511. THE MONARCH LIFE INSURANCE COMPANY.

FULLY EXPERIENCED CAMera counter staff. Apply in own handwriting with previous references in strict confidence to Victoria Press Box 795.

YOUNG, AGGRESSIVE PERSONnel required to sell mobile homes with a rapidly expanding firm. Apply Victoria Press, Box 792.

GOOD POSITIONS AVAILABLE for several good persons. Car essential. For personal interview call 385-4463.

25 TEACHERS

ADVERTISEMENTS IN THIS CLASIFICATION MUST COMPLY WITH THE BRITISH COLUMBIA HUMAN RIGHTS ACT

CALGARY BOARD OF EDUCATION requires for 1976-77

Teacher of INDUSTRIAL ARTS for Junior High School with training in GRAPHICS AND POWER. Experience is desirable.

Eligibility for Alberta Teacher Certification is a pre-requisite to employment.

Data and application forms may be obtaied by contacting:

Department of Instructional Personnel
Calgary Board of Education,
515 Macleod Trail S.E.
Calgary, Alberta
T2G 2L9 (268-8138

EXPERIENCED GRADE 7 teacher for independent school. Call 384-7982.

26 PART TIME or TEMPORARY HELP

ADVERTISEMENTS IN THIS CLASIFICATION MUST COMPLY WITH THE BRITISH COLUMBIA HUMAN RIGHTS ACT

WE ARE ACCEPTING APPLICAtions from mature persons to work as a part-time graveyard cashier at a busy self-serve gas station. Must have some cash experience and be willing to work alone. Training provided. Please apply at 2670 Douglas St.

RELIABLE BABYSITTER NEEDed for occasional days or evenings for 1 year old girl. My home, Burnside-Tillicum Road area. 383-0666.

LIGHT PART TIME HELP wanted, clean cut, ideally suited to hospital orderly or someone semi-retired. Driver's licence preferred. 385-2939.

WOULD LIKE OCCASIONAL evening babysitter. Mostly weekends. Lansdowne School area, 383-8411, 8:30-5:00 and after 6, 595-5016.

EXPERIENCED PART-TIME bookkeeper required, mature person in downtown retail business. Apply 615 Yates Street.

REAL ESTATE SECRETARY, summer relief, first two weeks of August. Apply Lansdowne Properties, 2518 Estevan Avenue.

WANTED: PERSON-FRIDAY, TO work 3 nights a week, 4:30 to 8:30. General office duties, good typing. 382-1021.

30 SITUATIONS WANTED

FIRST-CLASS SECRETARY, available at short notice, for holiday replacements, overload of work, etc. Excellent shorthand, dicta, and typing skills, with varied experience. References gladly given. Phone Carol, at 477-5286.

LADY REQUIRES POSITION AS housekeeper, companion, and mothers helper. Good cook. Live in or out. Excellent references. Have had experience working with invalid members of household. Phone 478-8487 anytime.

CAPABLE EDUCATED LADY, available 4-5 hours mornings. Monday to Friday companion-help to older person. Good cook — have car. Please phone before noon. 383-6165.

QUALIFIED SEAMSTRESS wants work making drapes, slip covers, bedspreads, etc. Workmanship guaranteed. 477-7022.

YOUNG MAN, BRIGHT, HARD worker, experienced in finishing carpentry and cabinet making, seeks employment. Call 5-7 p.m., 383-0806.

WILL BABYSIT, MONDAY through Friday, any age child, $5 per day, in my home Hillside area. 383-4917 or 478-7989. Ask for Carol.

CASUAL WORK, PAINTING, roofing, repairs, gutters cleaned, lined, downpipes installed. 388-7941 Wesley.

WILL BABYSIT, MY HOME, James Bay area, day or evening, full time. Phone between 3-7, 384-6572.

EXPERIENCED 16-YEAR-OLD girl, asking for position of live-in housekeeper. Available in August. 477-3218.

MAN, 23, CLASS 1 LICENCE AND air ticket, would like to acquire experience driving, full or part-time. Phone 595-6917.

NEED A JOB DONE? PUT IT IN the capable hands of two university students. Free estimates. 479-4094.

GARDENING, LAWN AND YARD care by experienced hard worker. Phone Ken, 477-5634 after 5 p.m.

2 STUDENTS WISH TO CUT lawns and general clean-up. 385-5404.

30 SITUATIONS WANTED

TALL GRASS MOWING, BACK yards, vacant lots. 479-4865, 477-1746.

ANTONY'S GARDENING AND odd jobs. 383-0895 before 8 after 6.

33 BANDS, MUSICIANS and ORCHESTRAS

HEAVY VIOLINIST WANTS TO step out with a band that likes to get it on. Serious bands only need apply. Phone me between 2 and 4. 383-2092.

QUAYCZAR COUNTRY ROCK band, also 50's and 60's rock band, available for parties, dances, weddings and cabarets. Phone Ray, 478-2744.

EXPERIENCED DRUMMER availabe some backing vocals, steady gig preferred. Free to travel. 642-4193.

PROFESSIONAL BASS PLAYER would like to join working band. 478-4453.

34 PRE-RECORDED MUSIC

CANDU CANNED MUSIC
We play at wakes and wedding and all fancy dos Candu Canned Music candu it for you. 384-5521.

WAYNE'S MUSIC FOR ALL OCcasions, reasonable rates, phone 479-4835.

MALODEOUS MUSIC BY MILLS. Banquets, weddings, anniversarys. 656-6295.

JAMES GURR 478-2468.
Wedding Reception Music

36 BUSINESS SERVICES and DIRECTORY

Appliance Repair.

APPLIANCE REPAIRS, WASHers, dryers, stove. Reasonable rates. Phone before 10:3 0a.m. for same-day service, Jim 477-2560.

Auto Glass

BOSSOM
GLASS COMPANY LTD.
FOR ALL YOUR GLASS NEEDS!
Windshield replacement Service CALL our Mobile Home Service Van. It is more convenient and costs no more 382-3031, 382-0222.

Breathing Equipment

OZYGEN AND RESPIRATORS. Prompt service. Your home. Lowest cost. 595-4331.

Bridal Rentals

Elite Bridal Rentals, new business, appointments. 477-2275 after 2 p.m.

Cabinet Making

CABINET MAKER
Kitchen cabinets and vanities, custom furniture. 478-6176.

Carpenters

RENOVATIONS, ADDITIONS, also sundecks and resurfacing sundecks, patios, rumpus rooms, T-bar ceilings, etc. Free estimates, guaranteed workmanship, references provided at request, phone 478-6875 or 478-5829.

GREENHOUSES, SUNDECKS, carports, fences, stairs, built or repaired. Renovations. Guaranteed. Free estimates, 10% discount on labour for pensioners. Days 478-0793. Please call evenings Ron 479-7638 or Ian 477-8201.

VICTORIA CEDAR CRAFT. Framing and General Contractor. Custom designs our specialty. We also have a design service available. All work guaranteed. 383-0401.

FINISHING CARPENTRY
20 years experience, $13 an hour or contracts. Maximum labor and time quoted before jobs are undertaken, labor only. 652-2431 before 8 a.m. and after 8 p.m.

PERMA CONSTRUCTION
Qualified tradesmen at reasonable rates for additions, alterations, carports, sundecks, framing, finishing. Free estimates, references. 384-2323, 598-7955.

VERSATILE, HOME MAINtainer, carpentry, renovations, cabinets, painting, papering. Quality work. Reasonable. Adam, 385-3090.

REPAIRS, ALTERATIONS, OFfice renovations. Free estimates, all work guaranteed. S. Fioriti Construction Ltd., 658-5356.

GENERAL CARPENTRY, ADDItions, alterations, concrete work, sundecks, work guaranteed. 478-8894.

HIGH QUALITY, LOW COST, guaranteed, framing and general carpentry. 383-8115.

SUNDECKS
382-0433

FRAMING CREW AVAILABLE immediately. Guaranteed workmanship. 592-6343.

CARPENTRY SERVICE. HOME improvements. Old hand. Reasonable. Jock Stewart. 598-7392.

SMALL JOBS MY SPECIALTY
Howie 478-4705

GENERAL CARPENTRY, RENOvations and additons. 382-0433.

Carpet Cleaning

CARPET CLEANING, DRY FOAM method, free estimates. Reasonable rates. 477-7022.

Carpets and Linoleum

HOURIGAN'S
CARPETS and LINOS LTD.
FLOOR COVERING SPECIALISTS
715 PANDORA AVE. 386-2401

COASTLINE CARPETS
386-3531

WILL INSTALL CARPET, LOW rates. Free estimates. Phone after 5 p.m., 383-9327.

Cement Contractors

MITCHELL BROS.
CONCRETE CO.
Basements, driveways, patios. Quality workmanship. Call 384-7501 anytime, leave message.

FOR THE FINEST IN CONcrete floor placing and finishing, at reasonable rates, call 382-2656, free estimates.

V.I.P. CEMENT FINISHING. Floors, Carports, Driveways, Patios, Sidewalks. 479-7507 or 478-4168 after 6 p.m.

SPECIALIZE IN BASEMENTS, carports, sidewalks, patios, plus brick laying and block work. Free estimates. 388-4806.

Cleanup Services

BASEMENTS, GARAGES, attics, yards cleaned and rubbish hauled away. Will purchase anything of value. Special rates for Old Age Pensioners. 384-4408, 382-1753.

FOR ALL YOUR NEEDS CALL good deeds, basement clean up, moving, hauling, scrap, windows, lawns, etc. Call Tom 479-8538 anytime.

PROMPT—EFFICIENT
Yards, basements, hauling of debris. Complete janitorial service. Gutters cleaned. Call Larry, 477-8711 or 592-6131.

CLEAN-UP
Basements, yards, compost boxes, small and large hauling jobs. 658-5406.

RUBBISH REMOVAL
479-9217 384-4743

SPEED CLEAN-UP
Yards, basements, composts, rubbish, hauling, 652-3758.

PAINT YOUR HOUSE INSIDE OR out, general repairs, reasonable. 479-4446 after 5:00 p.m.

WINDOWS CLEANED, HOMES or businesses. Reasonable rates. 384-0409, 384-8379.

LOW-COST
24-hour moving, hauling, cleanups. 592-6273.

MAN WITH PICKUP — SMALL cleanups. Anytime. 388-6049.

36 BUSINESS SERVICES and DIRECTORY

Cleanup Services

NO CHARGE AND UP
Two young responsible men have large truck. Basement, attics, composts, etc. Very reasonable. Bob's. 386-2451 anytime.

MAN WITH ½-TON, $10 PER hour or free estimates. 383-4646.

Contractors

WHEATON CONSTRUCTION LTD.
General Contractors
Building Consultants
385-5702

MEL SHANE CONSTRUCTION
Custom home builders, quality framing and finishing. Cabinet and renovations. Phone 743-5784, Mill Bay.

MOLLOY-JONES CONSTRUCTION
Dependable Framing
595-0156 656-1897

QUALITY FRAMING
by
Tom
477-8673
Ian
596-1883

VICTORIA CEDAR CRAFT. Framing and General Contractor. Custom designs our specialty. We also have a design service available. All work guaranteed. 383-0401.

AMORA-GONCALVES CONSTRUCtion. Residential, additions, alterations, basements finished, 25 years' experience. References. Work guaranteed, estimates. Day 385-2265, evenings 385-1214.

T. AND C. BUILDERS LTD.
Framing
385-5293 385-8587

FARMER CONSTRUCTION
Design — Renovations
388-5121

ISLAND FRAMING, WE SPEcialize in custom built homes and also frame houses, duplexes, and small apartments. 658-1173.

ELECTRICAL REPAIRS AND INstallations. Reasonable rates. Licensed electrician. Sirwel Electric, 595-3876.

STEVE BUTLER CONST. LTD.
Custom homes; renovations, new kitchens, free estimates, 652-1440 or 652-5870.

R. J. RESTALL CONSTRUCTION Ltd. Framing and General Contracting. Quality guaranteed. 478-0430.

ADDING A ROOM OR MORE? Ulysses Construction Ltd. free estimates, Addition department. 477-3402.

WILLIES RENOVATIONS, FRAMing, building, cabinets, drywall and backhoe, drain fields. 479-2511.

FIRESIDE HOLDINGS LTD.
Custom Building and Design
478-9475

HIGH QUALITY, LOW COST, guaranteed, framing and general carpentry. 383-8115.

Drafting

FREE ARCHITECTURALLY CUStom designed plans for your alterations or new building if we build or drawing service only. 477-5439.

Draperies

HOURIGAN'S
Floor Covering Specialists
NOW SHOWING DRAPERIES
PROMPT IN-HOME SERVICE
715 PANDORA AVE. 386-2401

Drywall

HOLLANDIA DRYWALL. Installation - taping, finishing. Textured walls and ceilings. Best price for quality workmanship. Phone 479-7641.

Excavating

EXCAVATING, LAND CLEARing, road building, demolition, sand and gravel, equipment rentals. 24-hour service. Radio controlled.
O.K. Trucking Co. Ltd.
Bus. Office, 2840 Nanaimo, 386-3414
Dispatcher, 2720 Turner, 382 6136

BOBCAT
Available to move dirt, gravel, etc. Reasonable rates. 477-0916.

WELCH'S BOBCAT (825 DIESEL) and trucking service, excavating, backhoe, rotovating, terracing, septic and drains, clean-up, hauling. Reasonable. 1 care. 658-5501.

RUBBER-TIRED BACKHOE, sewers, waterlines, excavating trenching. Phone 652-2331 or 388-6275 pager 2478.

PEDERSEN EXCAVATING. Back-hoe work. Sewer installation. Free estimates. By hour or contract, 479-5963.

VICTORIA BOBCAT SERVICE, 3-ton dump truck. Landscaping-excavating. 10' backhoe, reasonable. 383-8101.

BASEMENTS, SWIMMING pools, reservoirs, hauling and subdivision services. Seaboard Excavating Limited. 652-1177.

ROBERTSON'S EXCAVATING. 450 Case, land clearing, bulidozing and backhoe. 595-8530.

EXCAVATING, ROCK HAULING, loading, demolition. 652-3898 or 478-2167.

Fencing

ALL TYPES OF FENCING
Chain link or any wood style. Fencing is functional, it can also be attractive. Call the people with the equipment and the expertise to fill your fencing needs, quality work guaranteed. 382-0982.

FENCING AND GATES — ALL types in wire or wood — supplied, installed or repaired. Island Chain Link Fencing Ltd. For free estimate — Phone 477-0332.

ANY STYLE FENCES BUILT OR repaired, reasonable rates. Franklin Construction 382-2732, 478-1050.

VAN-ISLE CHAIN LINK FENCing. Good fences make good neighbors. 386-1841 anytime.

FENCE RAILS, MOSTLY FIR, lengths cut to order. 746-7681.

Flooring and Sanding

M&M FLOOR
COMPLETE FLOORING CENTRE
Hardwood, Carpets and Linos
532 William St., 384 0343
Nights: Al 386-3078—Mike 382-4818

Gardening

GARDEN CARE
Clean-ups, lawns, rototilling, tree falling, pruning, maintenance, hauling, complete landscaping, 25 years' experience. 652-3758.

LICENSED GARDENER
Cleanup, pruning, etc. Gardening year-round by contract. G. Barta, 479-9278.

NEW LAWNS FROM $50. 20 years experience. Lowest prices, call for free estimate. New Life Landscaping, 385-5475.

E. JACOBSEN'S GARDEN MAINtenance, Scandinavian workmanship, all requirements done, please phone 479-6955 after 5 p.m.

FOR LAWNS GARDENING AND clean-up. Permanent or part time basis until August 31st. Please phone 386-6571, between 5-7 p.m.

GARDENING AND GENERAL maintainance, reasonable rates,phone 383-6602 after 6 p.m.

LARRY BEATTIE
Lawn and Garden Care.
385-8014

FRANK'S GENERAL GARDENing and pruning. 477-6661.

aboutv bruce lowther

The Canadian Radio-Television Commission announced Monday its new rules for the use of FM radio stations on cable systems and the result seems to be that U.S. FM stations won't be on cable at all.

I say "seems" because Ottawa reports haven't given all the bits and pieces of the rules. Basically, the CRTC set up 17 different types of FM stations and said cable systems could carry only one of each type, with locals and other Canadians getting priority.

The old rules were locals first, CBC second and American third. The CRTC said the new rules would provide cable users with a diversity of sound, keep FM in touch with the local community and offer some financial stability to Canadian FM stations.

They will likely go into effect in Victoria within a year.

□

Bureau of Useless Information: Tuesday's answer — The character played by Doris Day on her long-running TV series, whether in the city or not, was Doris Martin, while Danny Thomas was Danny Williams both on Make Room for Daddy and Granddaddy. But not The Practice.

Today's question — A long-running TV series which was briefly very popular and still shows up occasionally in rerun form starred two actors as Kelly Robinson and Alexander Scott. Name the series and the actors, and why was one role "historic" on TV? Answers Thursday.

"I'm telling! You're using those words from 'Match Game' again!"

Wednesday highlights

OLYMPICS: Again, CBC Olympics coverage goes from 6:30 a.m. most of the way to 8 p.m. on Channels 2 and 6 while Channel 4 confines it to 7:30-11 p.m. Highlights are at 8 p.m. and 11:20 on Channel 8, 9 p.m. on 2 and 6, and 11:30 on 4. Is that enough for you?

8:00 p.m. — Everything else is reruns of regulars or movies except, naturally, for Channel 9. The prize is music by the Woody Herman band and a group led by one-time Herman tromboner Bill Watrous—9.

10:00 — Or if you don't dig that kind of music, try the Middletown folk festival—9.

NOTE: Cable 10 will not have community programming on Wednesdays for the rest of the summer. Apparently not enough community people are interested, which applies in a lot of local areas.

Wednesday movies

12:45 noon — Run for Cover (missable 1955 Cagney western). I never dug Cagney as a western hero; anyone who said "you . . . you dirty rat" to Geronimo would soon be full of arrow holes—8.

1:00 p.m. — Beach Ball (1965 junk). With the immortal Edd "Kookie" Byrnes, whose name will live as long as the world needs talent—11.

3:30 — It's a Dog's Life (harmless 1955 comedy), Edmund Gwenn. As Joe Miller used to say, an upsetter and a disappointer—5.

8:00 — Stowaway to the Moon (1975 boy's adventure, fair at best), Lloyd Bridges, Michael Link. Don't know about a stowaway, but he who goes to the moon should leave a friend behind with a boomerang, a large hook and a long rope—7, 12.

9:00 — Dead on Target (deadly dull 1975 Our Man Flint), Ray Danton. Filmed in Vancouver, but none too well—8.

10:30 — The Tiger and the Pussycat (awful 1967 Ann-Margaret stuff). With Vittorio Gassman and guess which is which—11.

11:30 — Dracula (draggy 1973 Jack Palance)—12.

11:45 — The Daughters of Joshua Cabe Return (equally draggy 1974 Dan Dailey): Sequels usually don't glitter—4.

12:00 — Murder by Contract (unnecessary 1958 hired-killer), Vince Edwards, Herschel Bernardi. Ben Casey meets Charley the Tuna; sorry—2.

12:00 — The Girl Who Knew Too Much (over-shown 1969 spyslop), Nancy Kwan, Adam West. In this case, one showing is over-showing—6.

12:15 a.m. — Deliver Us from Evil (fairly good 1973 greed drama), George Kennedy, Jan-Michael Vincent, Broderick Crawford. If you must—8.

12:30 — Autumn Leaves 1956 Joan Crawford). You mustn't—7.

1:45 — Tokyo Joe (really bad 1949 Bogart). Quick trivia quiz: who were Joltin' Joe, Shoeless Joe and Jersey Joe?—8.

2:00 — Synanon (1965 drugs drama, unsettling but fairly good), Chuck Connors, Edmond O'Brien, Stella Stevens. No jokes here—6.

2:35 — Requiem for a Heavyweight (1962 Rod Serling boxing slash), Anthony Quinn, good support. Today's best by far and the Joes were Joltin' DiMaggio, Shoeless Jackson and Jersey Walcott—7.

Wednesday radio

9:10 a.m. — Olympics to 10 p.m., almost without a break—CBU (690).

9:00 p.m. — Themes and Variations is a recital by pianist William Aide—CBU-FM (105.7).

36 BUSINESS SERVICES and DIRECTORY

Gutter Cleaning and Repair

Aluminum Gutters
5" CONTINUOUS in baked enamel B.C. ALUMINUM 479-7121 "THE NAME YOU KNOW"

LO-COST Gutters cleaned (full treatment) repaired, replaced. Free estimates. 592-6273. Guaranteed.

Handymen

PLUMBING, CARPENTRY, electrical, renovations, rumpus rooms. $5 per hour, or estimate 383-1233.

Home Improvements

ALCAN BUILDING PRODUCTS Almetco Div. SAVE HEATING DOLLARS Storm Windows — Thermal Glass Alcan Siding Days 652-3901 Eves. 652-2761

CHARY CONSTRUCTION SERVICES LTD. 384-2429 Renovations — Repairs

FEATURE KITCHEN CENTRE 2610 Douglas 385-4921 QUALITY WITH ECONOMY

Janitor Service

EXPERT JANITORIAL SERvices by B.C.V.S. certified janitor. All phases, free estimates. 478-6282.

Landscaping

NEW LAWNS FROM $50. DON'T do that landscaping until you call us. Free estimates, new life landscaping. 385-5475.

MARLEE GARDENS LTD. Landscaping, new lawns, lawn and garden renewal. Free estimates, reasonable rates. Call 652-3705.

36 BUSINESS SERVICES and DIRECTORY

Landscaping

BARKER LANDSCAPING LTD.
—since 1940—
Lawn specialists. Expert and considerate garden layout and shrub placement — sketches — ideas. Our expert stonemasons can build you anything in rock or slate — walls, patios, pools or pillars — etc. For a free competitive estimate, call 595 8323. Terms.

UNDER $150 AVERAGE YARD IN ONE DAY
Designing, Levelling, Preparing
SUNSET LANDSCAPING 477-0916

SAANICH LANDSCAPING Complete landscaping, stonework, sidewalks and lawns. Lowest price. Free estimates. 479-6490.

GARDEN CITY LANDSCAPING FREE ESTIMATES Phone 595-2622

RUBBISH REMOVAL 479-9217 384-4743

GARDEN LAYOUT Landscaping, lawns and fences. 477-0332.

Masonry

J. HANNAH MASONRY. CHIMneys and fireplace facings. 477-5822 evenings.

FIREPLACES, REPAIRS, BRICK or stone work. Reasonable rates. 656-4829.

36 BUSINESS SERVICES and DIRECTORY

Moving

TROJAN MOVERS — LOCAL moving, careful handling, $20 per hour, Monday through Friday, $22 on weekends. OAP special rates. 20' Van and 2 men. Fully insured. Compare! Phone 478-7368.

EAGLE DELIVERY SERVICE. Household, apartment, office moving specialists. Appliance delivery and set-up service. Reasonable rates. 383-0621, 478-7087.

MOVING? Professional moving service at $20 per hour by Comerford Brothers, 386-0293 or 383-1078.

MEL'S MOVERS Local deliveries and household moves. Reliable service at reasonable rates. 384-2523.

2-TON TRUCK AND DRIVER for hire, $10 an hour. 652-3758.

Painters and Decorators

ISLAND DECORATORS
Painters Paperhangers
Spray Painters
Plaster Repairs
Convenient Time Payments
383-9059 Eves. 382-1479

APEX PAINTING & DEC. (1976) LTD.
Residential and commercial painting. Specialized in all types of wall coverings. All workmanship fully guaranteed. Phone 479-4648.

CLARK AND PATTISON PAINTING CONTRACTORS LTD. Brush or spray. Paperhangers Texture and vinyl work. Will do all or part of any job and anthes steel scaffolding. Rentals of all painters equipment. Terms if desired. Phone 384-0443 or 384-8831.

BROTHERS PAINTING AND DECORATING Free appraisals, cost consultant. All types of painting. All types of repairs. Commercial, farm, residential. Lowest rates. Terms. Work guaranteed. 383-8112.

DOWSON PAINTING CONTRACTORS 385-6042
Residential, commercial. Ames Top-line Paint. Home answering service. Work guaranteed.

PRO-WEST PAINTING CONTR. Prompt service. We offer quality workmanship, top quality paint, free estimates, interior or exterior. 386-7832. We put care in our work.

QUALITY WORKMANSHIP. 15 years' experience with excellent reputation. Reasonable rates. Written gaurantee. Free estimates. L.P.L. Enterprises, 652-3582.

EXTERIOR AND INTERIOR painting and paper hanging, prompt and efficient. Phone 477-2839 Joseph Highton.

EXPERIENCED PAINTER. INterior and exterior. Reasonable rates, gauranteed work. For free estimates phone 592-7843.

EXP. ENGLISH PAINTER Int. and Ext., 35 yrs. ex. Paperhanging, Minor Repairs Free Estimates. After 6, 478-1810

FOR REASONABLE RATES, guaranteed work, free estimates call Four Seasons Painting 388-4660 after 6 p.m.

PAINTING AND DECORATING from 15 years' experience. Guaranteed job and free estimate. 598-8240.

FOR GUARANTEED EXTERIOR or interior painting by experienced tradesman. Free estimate and prompt attention. 477-8276, 592-7822.

INTERIOR — EXTERIOR Special low rates. For clean job. Self employed. Phone Douglas at 477-5207.

PAINTING AND DECORATING, reasonable rates, satisfaction guaranteed. Terms. 595-4905, 479-2473.

PROFESSIONAL WOODWORK Painting and papering. Satisfaction guaranteed, free estimates, reasonable. 478-3637 after 5.

INTERIOR AND EXTERIOR painter, free estimates, lowest rates possible. 592-6768.

PAINTER WILL DO BOTH INTErior and exterior, free estimates. 592-1591.

PAINTING AND WALL COVERing, 20 year experience, for estimates phone: 595-6174.

PAINTING, INTERIOR AND EXterior, reasonable rates, free estimates anytime, call 598-2140.

I. CRIGHTON, PAINTING AND decorating. Free estimates, 20 years experience, 383-0639.

BMB PAINTING AND ROOFING Ltd. Free estimates. Reasonable rates, 479-4547.

INTERIOR - EXTERIOR DECORating, Painting, Renovations to your satisfaction. 384-5313.

Paving

TRI-WAY PAVING
DRIVEWAYS — PARKING AREAS A solid job at a sensible price. Call Barrie Cook at 478-3353 or 479-6952. FREE ESTIMATE.

Plasterers

COLEMAN PLASTERING LTD. Lath, Plaster and Stucco, 598-3433.

Roofing and Siding

PARKER JOHNSTON LTD. 1855 BLANSHARD. 382-9181 "Roofing Victoria Since 1935"

HESLOP BROS. ROOFING SPEcializing in steep cedar work, 479-3274.

Sharpening Service

ROTARY LAWNMOWERS, CARpenter, garden, and household tools. Phone 477-0588, after 5 p.m.

Tailors

OAK BAY TAILORS Tailoring, alterations ladies and men Quality leather alterations. 1826 Oak Bay Ave. 598-4131

Tree Service

TREE SERVICE
Professional arborists at your service. Consultations and estimates without charge.
CEDARDALE TREE SERVICE 385-9931

MOUNT VIEW TREE SERVICE Everything in trees. Big or small, we do them all. 479 3873.

TREES TOPPED, LIMBED, felled. Selective lot clearing. Insured. Free estimates. 384-8877.

TREES FELLED, PRUNED OR topped. Reasonable rates. Prompt service. Insured. 642-5045 anytime.

38 TRAVEL

RENO OR VEGAS FLIGHTS
weekly from Vancouver. DIRECT FLIGHTS FROM VICTORIA Sept. 12, 19, 26; Oct. 3, 10, 17. RENO BUS July 10, 24, Aug. 14, 18 DISNEYLAND BUS From Victoria, July 17, August 14

DISNEYFLIGHTS, CALIFORNIA MARITIME HOLIDAYS

2620 QUADRA 382-4271 ALL-FUN HOLIDAYS!

GOLD DIGGERS!
RENO!
Every Saturday until June 30 beginning again Aug. 14! $124.50 dbl.
DISNEYLAND!
July 10 thru Aug. 28 from $193.50.
For information call 388-7111
(At the Imperial Inn)
1961 Douglas Street

FOR RENT, CONDOMINIUM IN Maui. Phone 478-7287 after 3 p.m.

38 TRAVEL

APARTMENT MONTREAL fully furnished. Free transportation from Airport. 688-5648, 270-3370.

39 PERSONALS

IS THERE A CONGENIAL FEmale UVic student interested in helping to find and share apartment with same this fall? Mary, Duncan. 746-7798.

GENTLEMAN, MID-THIRTIES, single, seeking companionship of attractive and affectionate lady 25-35. Please reply to Victoria Press Box 799.

"BUT SEEK FIRST HIS KINGdom and His righteousness; and all these things shall be added to you."—Matthew 6-33.

MALE (48) WOULD LIKE TO meet a liberated female. Victoria Press Box 794.

PSYCHIC READINGS, STRICTLY confidential. For appointment phone 652-4289.

MOTHER WITH ONE CHILD needs ride to Port Alberni July 26th or July 27th. 642-4144.

LEO, PLEASE PHONE. 385-5177.

40 BUSINESS PERSONALS

DIVORCE
You may not have to be separated 3 years to get Divorced!
1. No money down—monthly payments.
2. Includes lawyer's fees.
3. Your divorce can begin immed.
For further information call: Victoria Office
383-6724
LUXFORD DIVORCE SYSTEMS (1976) INC. 210-620 View St.
Chargex, Master Charge Welcome
VANCOUVER OFFICE, 687-2835

HYPNOSIS
Stop smoking, lose weight, sleep soundly, master emotions, eliminate nervous tension, break negative habits. Lecture service available. Professional hypnosis by appointment only.
Alpha Centre—595-4022

HOME WORK WANTED address your envelope for $40 per 1000, use my addressing service for addressing and stamping wedding or party invitations, Christmas cards or business circulates. 382-9868.

BRITISH PSYCHIC MEDIUM L. G. Dukes from London, England, now taking appointments for private readings. Mr. and Mrs. Dukes also taking appointments for healing. 598-3583.

DOCUMENTS, MANUSCRIPTS OR what have you expertly typed by legal secretary. Divorce a specialty. Ph. 386-9617.

FRIARS ROAST OF FAMOUS COmedians. $50 a cassette. These are original recorded by yours truly the Chief Engineer. 386-3046.

VENETIAN BLINDS, CLEANING-recording-retaping etc. Phone 592-7511, anytime.

BEAUTIFUL INDOOR POOL with sauna. Information 386-2812. Queen Victoria Inn.

MRS. PAYNE-JONES TRANCE medium. Questions answered. 386-3603.

42 EDUCATION

TUTOR AVAILABLE FOR ENGlish, Socials and related subjects. Grades 7 to 10. $5 per hour. 385-0529.

DAYCARE MY HOME, AGE 2 TO 6 yrs. Play area, fenced back yard. Jacklin Rd., Langford. 478-0953.

TUTORING PROFESSIONAL help by experienced teacher French, math, new and old methods. 598-2331.

DAY CARE CENTRE, SMALL group, 6:30 a.m.-6:00 p.m. Taking registrations for children three to five, Cedar Hill area. 479-6737.

60 FUEL

MANDER TRUCKING 478-5332 Agricultural sawdust, hem and fir. Cedar hog fuel or riding rings. Evenings 477-5053, 479-7629.

FIREPLACE WOOD FOR SALE. Split, delivered and stacked. Call 384-6339.

ALDER FIREWOOD FOR SALE. Contact 642-3579, after 6 p.m.

63 TIMBER

WANTED TIMBER
FELLED, BUCKED or STANDING
Fir, Cedar or Hemlock
TOP PRICES PAID
Ideal Sawmill Ltd. 385-0441

65 BUILDING SUPPLIES

Home Lumber
LUMBER SPECIAL
Price per 1000 BM
2x4—6' BTR. Hem $75
2x4—8' 2 BTR. Hem Studs $155
1x10 M-R Shiplap Hem $149
2x4 Std. BRT. Hem $169
2x4 Utility Fir $110
2x6 Utility Fir $105
FIR PLYWOOD
4x8—5/8 Std. T-G $9.95
4x8—3/8 Uns. D $4.91
PLYWOOD CABINET
4x8—3/4 L.C. Sen. $32.95
1x12 K.D. Spruce Shelving Lin. ft. .39
GYPROC SPECIAL
Price per 1000
1/2" Gyproc $85.00
1/2" Firestop $95.00
5/8" Firestop $110.00
INSULATION
Price per 1000
R7x2½" Fiberglas $72.00
R12x3½" Fiberglas $120.00
R20x6" Fiberglas $205.00
STUCCO WIRE
16—16" $23.50
NAILS
2¼ plus 3¼ CW. $13.95
ASHPHALT SHINGLE
210 Wt. Self Seal $19.50
SPECIAL QUANTITY DISCOUNTS ON VOLUME ORDERS
DELIVERIES Made ANYWHERE on VANCOUVER ISLAND. Before you buy COMPARE OUR PRICES. For QUALITY SERVICE and GUARANTEED SAVINGS, phone:
HOME LUMBER and BUILDING SUPPLY
470 ARDERSIER RD.
386-3374 — 385-8711

SLEGG BROTHERS CASHWAY LUMBER
OLYMPIC STAIN
$12.95 Gallon
Phone Ron at 656-1125 for quote on 10 gallons or more. Contractors and home builders we specialize in low quotations for quantity purchases. Accounts opened for builders.
Sidney — 656-1125
9764 Fifth St.
Victoria — 388-9975
1496 Admirals Road

CAN WEST
Building Materials
744 Meaford Rd.
(Off Station Rd.) 478-5509
Redwood Olympic Stain, $7.75 gallon. PVC roofing panel 8-ft. length $2.99 per sheet. Exterior panelled cedar doors from $80.95.

65 BUILDING SUPPLIES

STEWART & HUDSON
SINGLE STAINLESS STEEL SINK $26.95 ea.
DOUBLE STAINLESS STEEL SINK $52.95 ea.
4" CENTRE SET FOR BATHROOM SINKS $18.28
8" DECK FAWCETT FOR KITCHEN SINKS $26.95
SINGLE POLY LAUNDRY TUB C-W STAND $24.95
OVAL WHITE VANITY SINKS $22.95
WHITE TOILET $59.88
DOUBLE POLY LAUNDRY TUB C-W STAND $39.95
Chargex—Master Charge Budget Accounts
Open Mon.-Sat., 7:30-5:30
STEWART & HUDSON LTD. 400 Gorge Rd. E. 386-3211

IMPERIAL BUILDING MATERIALS LTD. The Builders Supply House
JULY SUPER SALE CONTINUES
DOMTAR ASPHALT ROOFING SHINGLES
Prices have increased but while present stocks last—
210 lb. Self Sealing
210 lb. Permalite Interlock $19.95 square
DECADEX
Brush-on seamless weather-proofing for sundecks, porches and marine application $22.18. 5 litres (1.1 gal.)
ARBORITE— FORMICA
Choice of 17 Patterns
4 x 8 — $16.95
AMEROCK — J.B.— MIAMI CAREY
Hardware and Medcine Cabinets — 10% off Sug. List price.
BUY WHERE THE BUILDER BUYS FOR LESS.
Master Charge — Chargex
2955 DOUGLAS ST.
386-1401
STORE HOURS
Mon.-Fri. 8-5, Sat. 8-12
Member of Victoria HUDAC

Cubbon on Cook
12x12 ceiling tiles, 64 s.f. $12.49
Celifibre installed R7, 100 s.f. 7.40
4x8—¾ sanded deg fir ply 10.99
4x8— gyproc 2.59
2x4—92¼ econo studs, 25 pcs. 11.95
18" Bi-fold slabs 1.99
30x80 Prehung mah door 18.99
Little barn pre-made 8x10 349.00
1720 Cook Chargex Ph. 384-8181

MOORE WHITTINGTON LUMBER LTD.
MW 2614 BRIDGE ST. 386-1281
DOORS
Victoria's door headquarters. All types — entrance, pre-hung, pocket door frames. Some seconds and inventory clearance items at low prices. Victoria's only complete: SASH, DOOR and MILLWORK MANUFACTURING PLANT.

SAANICH LUMBER YARDS
3041 Douglas 385-2486
Materials for 12x20 garage roofing extra $320.00
8'x10' Greenhouse $245.00
Work Bench materials $12.00
Compost Box, 4'x6' $10.00
Sabot Kit (sailing)
Pram Dinghy Kit
Garden Sheds 6'x7'7"
Chicken Coop 6'x6'7"

70 MUSICAL INSTRUMENTS

WE CARRY
Vancouver Island's most complete stock of sheet music and books. Try us at
NELSON'S Music Centre
1315 GOVT. 385-9728

YAMAHA PIANOS AND ORGANS
Mayfair 386-6339
Bay 384-9131
James Piano and Organ

JUST ARRIVED!
Martin Guitars. D18 and D28 models.
HALL-FAIRFIELD
"Doorway to YOUR world of MUSIC"
728- Fort St. 385-3307

NEW FENDER TELECASTER WITH Bigsby, $547; Roland Rythmn arranger, $289.95; National Precision style bass, $109.95; 12" selection speakers, $79.95; EMC amp, 60 watts with master volume, $375.
SOFT SOUNDS
2031 Oak Bay Ave. 598-1524

PAMUS
MUSICAL INSTRUMENTS
"Where Good Music Begins"
1108 Blanshard St 386-8475

RENT TO OWN
PIANOS AND ORGANS
GLEESON MUSIC CITY
829 Broughton
(near Royal Theatre)
Parking at Rear — 388-9632

HEINTZMAN PIANO IN EXcellent condition. One Fender electric piano. One Randall amp. Phone 598-7310.

BAND BREAKUP: P.A., MONItors, organ, Leslies, speakers, enclosures, amps, truck, etc. Call 478-5426.

70 MUSICAL INSTRUMENTS

Scott PIANO & ORGAN
CLEARANCE
On All Kawai Pianos and Organs
Over $40,000 to choose from plus lots of other good buys.
ALL 3 STORES
NANAIMO HILLSIDE DOWNTOWN

JUST ARRIVED!
BALDWIN FANTASIA $5818
With Fantom fingers and real rhythm.
Closed Mon., July and Aug.
Open Tues. to Sat.
BERNIE PORTER MUSIC
382-9542 Park Free

HAMMOND ORGAN STUDIO
ENROLL NOW
For our summer organ rental and lesson program! Beginners or advanced students of all ages welcome. Summer hours: 9:30-5:30 Tues.-Sat.
Free Parking 3400 DOUGLAS
Across from Town and Country
388-9177

Used Enis Piano, Large Model $595
SOUND OF MUSIC SALES LTD.
REGINALD STONE MANAGER
1517 Quadra St.
383-0239

ZICKOS DRUM SET WITH ZILDjian cymbols and ghost pedal. All oversize drums including cannon bass. $1200 or offers. 382-9751.

LADY'S 120-BASS CAMILLO ACcordion with case in perfect condition, call after 5. 384-9097.

NORDHEIMER BY HEINTZMAN piano. Lovely condition. $1500. Phone 385-9660.

SLINGERLAND DRUMS, EXcellent condition. $550. 384-3982, 5-9 p.m.

GIRL'S BILE. LIKE NEW. 595-8280

1969 GIBSON LES PAUL BASS, like new. $500. 384-3236, 6 to 8 p.m.

FENDER PRECISION BASS with case. Phone 595-4286.

PIANO TUNER — CRAFTSMAN. Norman Duckworth, 595-5251.

ACCORDION, 120 BASS, REAL good condition, $175. 479-4009.

MARTIN D-21 GUITAR, EXcellent condition. $800. 477-4393.

71 MUSIC TEACHERS

SUMMER ORGAN REFRESHER COURSE
8 weeks starts July 16 $39.95
KAWAI KEYBOARD STUDIOS
3621 Douglas 386-3912

WILL TEACH GUITAR THEORY and note reading. 385-8437. Ask for Kirk.

77 MOTORCYCLES

FREDERICK MOTORS
MOTORCYCLES KAWASAKI SUZUKI—BMW
Repairs—Service—To All Makes
616 Queens DL-00834A 383-0828

WHY TAKE A BUS
84c PER DAY
Buys transportation, insurance, taxes, gas, helmet plus your very own Mobylette. No down payment.
ISLAND MOPED, 656-3669

BIG BORE KITS and Hi-Performance cams for Kawasakis and Hondas now in stock at
POWERTOWN M.C.
384-1249 614 Grenville

1970 YAMAHA 360 ENDURO, EXcellent condition for trails. Needs a little electrical work for road. Can be seen in Victoria. $350. 656-3697.

SAVE 75 Harley, super-glide, SXE, 2000 miles, excellent, $4200. Evenings, 386-9087.

58 HARLEY CHOP, $2800 OR best offer. Very good condition, very clean. Lots of chrome. 384-6651.

1973 HONDA CB 125, EXcellent condition, and mileage, $450 with helmet. 478-0892.

1975 MONTESSA, 250 TRAIL LESS than 1,000 miles. extras save $600 on new bike prices. 383-6808.

74 YAMAHA 250 CC ENDURO, 1,700 miles, street riden, extras, absolutely flawless. 595-3766.

75 HONDA 125 ALSINORE, VERY good condition, many extra parts. Phone 477-6255.

'73 350 HONDA, EXCELLENT condition, 7,000 miles. Asking $850. 743-5401.

1976 750 HONDA, EXCELLENT condition, new windjammer, and other extras. 385-4206 after 5 p.m.

1971 YAMAHA 650, 2400 MILES, good condition, $850 or best offer. 385-5260.

1975 HONDA CR 125, AS NEW, low mileage, $875 or offers. 383-9201.

BROOKLAND MOTORCYCLES
Harley-Davidson — Honda
937 Fort DL-1371 383-5926

1974 YAMAHA 360 ENDURO, $1,000 or offers. Call 478-5889 after 6:00 p.m.

'75 HARLEY SPORTSTER 2,800 miles, super clean, reduced from $3,300 to $2,996. Jack 383-2024.

'73 KAWASAKI 350, GOOD CONDItion, $800 or offers. 383-4922 after 5 p.m.

1972 HONDA 750 NEW TIRE, chain, shocks, seat, battery, faring. $1,575. 748-3665 Duncan.

'73 900 KAWASAKI, IMMACUlate, many extras, $2100 or best offer. Duncan 748-8543.

1969 TRIUMPH TROPHY 500 CC'S $400 or best offer. 658-8102 after 3 p.m.

1967 YAMAHA 305, GOOD CONDItion, $300. Harley Davidson, "45" stock condition. $1500. 479-1460.

1973 — 360 YAMAHA ENDURO, $625 or best offer. 388-6345, 4-6 p.m.

1975 100CC YAMAHA STREET bike. Low mileage, excellent condition, $600. 656-3638.

73 HONDA, CB 350, EXCELLENT condition, asking $800. 652-1397.

68 50CC SUZUKI, BEST OFFER. 656-4997.

1973 350 KAWASAKI, FRONT disc. 4300 on motor $600. 386-3936.

73 YAMAHA 350 R.D. (CAFE). 386-3854, after 6.

1941 HARLEY DAVIDSON FLAT head 80, offers,656-3264.

'75 YAMAHA 175 ENDURO, $900 with extras. 743-9858.

1965 305 HONDA HAWK, ASKING $200 or nearest offer. 478-0085.

250 YAMAHA FOR SALE 382-7031

73 HONDA 175, ONLY 7,900 MILES, electric start, $450. 598-3266.

WANTED MOTOR BIKE TRAILer. 642-5724.

1971 HONDA 450, GOOD CONDItion, $700. 478-8829.

1973 YAMAHA 750 CC, $950 658-8703.

77 MOTORCYCLES

CLEARANCE
On 1975 model Hondas and Yamahas
HONDA
2 XL 100 $799
1 CB 125 $799
1 MT 125 $895
1 XL 175 $999
2 CO 200 $1199
1 MT 250 $1199
1 XL 350 $1399
2 CB 500T $1899
2 CB550 (Four) $2299
YAMAHA
4 RS100B $669
2 RD125 $799
1 DT100 $799
4 DT 125 $899
2 RD 200 $1049
2 RD 250 $1199
1 TX 500 $1899
See them all at
MULLINS MARINE SALES LTD.
382-1928 382-4515
925 Yates St. DL-00365A

'74 HONDA, 350 XL, EXCELLENT condition, $800 firm. 384-4646.

TWO 250 YAMAHA TRIALS. ONE 250 Elsinor, 1974. 656-3424.

78 BICYCLES

Russ Hay On Government
2542 GOVERNMENT ST.
Between Bay and Hillside
The Leading Bike Shop
384-4722
MASTER CHARGE
TRADES WELCOME
CHARGEX
Open Mon.-Sat. 8:30-5:30
Friday 'til 9

A BIKE
For every size . . . and Every budget at
ESQUIMALT OAK BAY BICYCLE
1215 Esquimalt Rd. 388-6712
1968 Oak Bay Ave. 598-4111

BUY, SELL, TRADE, REPAIR Deal direct with qualified, mechanic, save 50% on labor. Expert buckled wheel. New, used bikes, all sizes, lowest prices. Open 8-8; Sun. 12-5. 384-5514. Reno Industries, 2519 Govt.

TEN SPEED, FOR SALE, EXcellent. 385-0906.

WOMEN'S 3-SPEED BIKE, $65. Girls '19" bike, $20. 595-4102.

3-SPEED RALEIGH BIKE, $50. 658-5868.

10-SPEED RALEIGH, EXcellent condition. $85. 595-6793.

BOATS and MARINE

DUNCAN BOATLAND
MERCURY Madness Sale
4.5 h.p. $428.95
7.5 h.p. $614.95
9.8 h.p. $674.95
20 h.p. $816.95
All include gas tank and hose
BOATLAND BARGAINS
50:1 MERCURY OUTBOARD OIL $26.95 CASE
REINELL SUMMER CLEARANCE PRICES
VANCOUVER ISLAND'S OUTSTANDING BOAT CENTRE
DUNCAN Boatland
746-4158

McQUADES MARINE SUPPLY LTD.
FOR YOUR SAFETY AFLOAT . . .
Life jackets and vests, fire extinguishers, anchors, rope and chain, flares, charts, tide books and compasses and much more at
1252 Wharf St. 383-1141

26' TROJAN COMMAND, IMMACulate, 195 Chrys., V-8, Walter V drive, F.W.C., private head. Galley pak, anchor pak, teak decks, sounder, phone. Ready to cruise, $16,900. On display Mace Marine, 453 Head St., 383-3324.

MUST SELL TO SETTLE EState, 35' Sea-going cruiser, diesel engine and stove, VHF radio, electric anchor and winch, Pullman berths, sink and head. Clean and roomy. Asking $19,000 or nearest offer. 384-5451 after 6 p.m.

1973 16' FIBERGLASS Bowrider. Full camper top. 1974 65-h.p. Johnson Stinger. Electric start. Tilt-boom trailer. $2,950. 386-8526.

EXCELLENT CONDITION, 18' Sangster Deep-V, 120 Merc inboard-outboard. Full camper top, RR trailer, extras. 22 hours. $6895. Offers. 383-5628.

TRADE SMALLER OR ? 34' LUXury F.G. Twin, fully equipped $34,000. 598-7992.

35 H.P. GALE ELECTRIC OUTboard motor, used only in fresh water, $650. 477-0408.

21' CABIN CRUISER, WITH 100-h.p. Evinrude and head. $4150. 642-3528.

1973 EVINRUDE 6-H.P. LONG shaft, excellent condition, $325. 598-1043.

18' STARCRAFT ALUMINUM, 115-h.p. Mercury, with trailer, in excellent condition, 592-9713.

14½ ALUMINUM CARTOP WITH 18-h.p. Johnson, both very good condition. $525. 652-3672.

35' C LICENSE FISH BOAT CONverted to liveaboard cruiser ready to go, $7,500. 478-0870.

1974 16' BAYLINER, 70-H.P. Johnson motor, trailer, some extras. 478-6478.

CANOE, 16' FIBREGLASS, PADdles, storage compartments installed. $250. 382-4787.

22' REINELL SEDAN CRUISER, 165 OMC f.w.c. Enclosed head, many other extras. 479-3979.

24' ROADRUNNER TRAILER, tandem axle, capacity of 5,000 lbs. Offers. 383-3934.

16' FIBERGLASS CANOE 478-5674

26' SABRECRAFT FOR SALE. Fully equipped. Phone 652-3237.

80 BOATS and MARINE

EXECUTIVE YACHTS
Now in Stock
The All new 28' Executive
—10' Beam
—Twin power (V-8)
—Pressure hot water
—Shower
—Refrigeration
—Shore power
—Stove with oven
—2 cabins
—Bimini top
—Flush deck
—Stainless Steel rails
—Swimgrid
—Drapes and summer screens
30' & 33' Models Also on Display
A Boat for Every Budget at
MERCURY MARINE
385-1457
800 CLOVERDALE
OPEN FRI. NITES 'til 9

Oak Bay BOAT BROKERAGE
OPEN 7 DAYS
At The Marina
1327 Beach Drive
598-3393

A COMPLETE STOCK OF FIBERGLASS MATERIALS
PELAGIC
PACIFIC INDUSTRIES (1974) LTD.
24 Huron St., Victoria, B.C.
386-1811 or 386-7814

ALBIN - 25
Safe dependable and economical diesel displacement cruiser, all fibreglass with rich wood interior and upholstery. In immaculate conditon. All season with hot air diesel furnace, electric fridge, radio-phone, built-in charger, teak swim grid. Galley, enclosed head, two cabins, fully equipped, dinghy optional. Phone weekdays 7 to 10 a.m. or 6 to 10 p.m. any day. 592-3561 or 598-4023.

1975 BAYLINER
24'6" offshore hardtop with camper back, complete with 8' dinghy, dinette, galley, enclosed marine head, marine radio telephone, duel range depth sounder, Bennett trim tabs, Mercothoed system, extra stainless props, anchor pack, etc. offers to $13,900. For demonstration please call 478-9571, 478-4898 or 479-7019.

28' CHRISCRAFT CONSTELLAtion, double plank hull, CB radio, new depth sounder, 2 water tanks, 2 gas tanks, 2 propane tanks, 2 batteries, propane stove, stainless steel sink, washroom with vanity sink and head, low hours on motor. Fibreglass dinghy included. An economical boat, reduced to $14,900. 386-7521 days, 592-4186 nights.

HOUSEBOAT, 12x36', KITCHEN, bathroom, living room, sundeck, porch, huge loft area with 1½ bedrooms, h-c running water, fridge and stove, beautiful cedar throughout, w to w carpet, very reasonable moorage, close to downtown Victoria. Must be seen. $16,000 or best offer. 382-4157, (weekends), weekdays 7:00 to 9:00 p.m.

17' IMPORT, FRESH WATER cooled, 225 hp V-8, with velvet drive transmission, naugahyde folled and pleated upholstery. 4-wheel heavy duty trailer with hydraulic brakes, excellent for salt water cruising, fishing or skiing, $4500. 652-3272.

50' SAILING SHIP, KETCH RIG, exotic hardwoods, teak decks, teak floor, spruce spars, oak ribs, Honduras mahogany planking, 12'6" beam, 6' draft, Perkins diesel, Lunemberg steering, antique copper lined galley — mahogany interior throughout, $55,000. 656-6502.

FOR SAFETY SAKE
Radios — CB — VHF — SSB Sounders — Flasher — Chart, Sales — Service and installation. Ball and Shemilt Electronics Ltd. 1 West Burnside Rd. 386-9414.

1974 FIBERGLASS DEEP-V. Full camper top, sleeper seats, saddle tanks, 115 h.p. Mercury. $4,000. 2800 pounds Calkins trailer, optional. 479-4230 or 592-7008, after 6 p.m.

27' DISPLACEMENT CRUISER, equipped with depth sounder, CB, etc. This boat must sell. $7,600 including free moorage until March, 1977. 3971 Granville or 479-3701.

CAL 25, 5 SAILS, DINGHY. Mooring until April, '77. Completely equipped, including sounder and knot meter. Beautiful condtion. Asking $14,000. For inventory list and to view, call 385-8423.

SOLING 27' FIBREGLASS DAY sailor complete with sails including spinnaker with or without motor, $4500 firm. 652-3439. Afternoon or evenings.

FISHERMEN'S SPECIAL
18' Plywood fishboat, 65 H.P. Johnson, all gear included, $1295. On display Mace Marine, 453 Head St., 383-3324.

36' WOOD TROLLER, GILL NETter, 10-ton A license, fully equipped, $50,000. Now fishing West Coast. PO Box 186, Errington, B.C. 248-9090.

21' STARCRAFT CRUISER, FULL camper top, cabin, lockers, 120 hp OMC inboard-outboard. Also outboard auxiliary. Excellent condition. $6750. 383-3243.

MUST SELL, NEW BOAT ARRIVing end of month. Price reduced on Hobie 14, excellent. Phone 592-3791 after 6 or see it at 3200 Uplands Rd.

18' BAYLINER, 302 FORD, fresh water, cooled, fully equipped, E-Zee loader trailer with brakes, only 30 hours. 665 Treebank, off Aral Road.

1969, 27' CHRISCRAFT, 10'4" beam, new 350 cubic inch engine, plus extras. $12,000 or nearest offer. 384-7525, days.

WOODEN 27' CLASSIC DOUBLE-ender, hull and engine universal super 4, ready to fit-out. $2500. 656-4220.

26' TOLLYCRAFT, COMMAND bridge, 250 O.M.C. inboard, including fridge, sounder, stereo, trim tabs, dinghy. $26,900. 592-6075.

21' STARCRAFT ('74) 170 VOLVO I-O, F.W.C., plus E-Z loader trailer, $10,900. On display Mace Marine, 452 Head St., 383-3324.

37' TROLLER. $40,000 728-3326

17' GARDEN ROWING SHELL, like new, sacrifice $450. 656-2320.

80 BOATS and MARINE

SUMMER SALE
USED BOATS
24' FIBERFORM Baja loaded $16,500
22½' FIBERFORM San Juan $9,995
21' BAYLINER, loaded $9,995
21' REINELL Bulkhead model $7,995
19' FIBERFORM, galley, head $6,750
18' REINELL 165 Merc. $5,695
18' SANGSTER, 165 Merc. $5,995
17½' K & CIO Package $5,995
16'6" CANAVENTURE O.B. Pkg. $4,995
15' SANGSTER 50 Merc. el. $2,495
14' STARCRAFT 25 OMC, trailer $1,695
12' BAY CREST (Fiberglass) $329
12' SMOKER Pram $299
14' Thornes $99

BAJA SPECIALS
With each new 24' Baja sold in July we will give you a
FREE
—Swimgrid
—C.B. Radio
—Lowrance depth sounder

MERCURY OUTBOARDS
Best Selection
(200 to choose from)
Best Service
(Van. Isle's oldest and most experienced Mercury dealer)
Come Down and
FEEL FREE
To Make Us an
OFFER
On the Motor of
YOUR CHOICE

Canaventure
14' PACKAGE From $3149
15'6" PACKAGE From $3950
16'6" PACKAGE From $5295
I.O. Package $6995
Packages Include boat, motor, trailer, top and are
READY TO GO!

DINGHYS?
We Have
—Smokercraft
—Thornes
—Avon
—Sport Yak
—Aqua Dory
Special Low Summer Prices

ACCESSORIES
Great selection of SKIS
Schaeffer Hardware
Sounders
C.B. Radios
and much more
at our
SUMMER SALE
at
MERCURY MARINE
385-1457
800 CLOVERDALE
OPEN FRI. NITES 'til 9

WESTPORT YACHTS
25' C and C SLOOP
Complete inventory and absolutely spotless. Asking $17,500.
At WESTPORT MARINA
2075 Tryon Rd., Sidney 656-5832

23' HOURSTON SEDAN, 250 H.P. Chrysler, Ind. Volvo leg, radio-tel., galley pak. Head, only 750 hours. A very clean boat at $10,900. On display Mace Marine, 453 Head St., 383-3324.

24' FIBERFORM EXPRESS CRUIser, 225 OMC, sounder, compass, 9.9 aux., trim tabs. 2 downriggers, ideal family cruiser-fisher. On display Mace Marine, 453 Head St., 383-3324.

50 H.P. MERC OUTBOARD, 2 tanks, 3 controls, must sell at $400 or best offer. 642-3159, 642-3668.

FIBREGLASS SAILING DINGHY with trailer, beautiful condition, $850. 478-9929.

1972-18 H.P. EVINRUDE AND tank, never in salt, $495. 477-8035.

1971-40 H.P. EVINRUDE, NO salt. $475. 477-8035.

17½' HOURSTON GLASSCRAFT and trailer, $3,500. 592-7642.

34" TOLLYCRAFT 225 TWIN Chryslers, lots of extras. 598-7694.

10' CARTOP SAILBOAT, $500. 17' 2 person Kayak, $200. 383-2879.

80 BOATS and MARINE

GP

IT'S THE SERVICE
"THAT SETS US APART"

USED BOATS

22½' LYNWOOD
—Hardtop Cuddy
—170 Volvo I.O.
—full galley
—marine head
—camper back
—swim grid
—sport yak
$9,500

24' BELL BOY
—Command Bridge
—188 Mercruiser
—f.w.c.
—cabin heater
—Bennett trim tabs
—depth sounder
—safety gear
$14,500

PLUS

14' GREW, 60 h.p. Johnson, EZ Loader trailer, canvas top $1995
15'6" HOURSTON side wing 50 Evinrude, trailer $3550
16' TRAVELLER tri-hull, 155 OMC $2995
17' GLASS, 110 Volvo I.O. $1495
17' FIBREFORM, 120 Mercruiser, trailer $4995
18' REINELL, 155 OMC $4295
18' REINELL Hardtop, 165 Mercruiser $5995
20' SANGSTER Hardtop, 100 h.p. Volvo fwc. $3295

SEE OUR NEW

BAYLINER
HOURSTON
GLASSCRAFT
CAL GLASS
Boats in stock

GIBSON

POWERCRAFT CENTRE LTD.
(near Bay)
2520 GOVERNMENT ST.
382-8291

Oak Bay Marine
SALES AND SERVICE

Just Arrived
26'
CAMPION TOBA
COMMAND BRIDGES
HURRY — ONLY 3 LEFT

—26' L.O.A. 9' 4" Beam for exceptional ride and stability
—up to 235 h.p. I.O.
—hydraulic steering
—encl. head, vanity
—stove, oven
—auto. bilge pump
—2 dinette conversions

Without a doubt—the roomiest 26' on the market at a price nobody can match.

No Red Tape 10 Yr.
Bank Financing O.A.C.

AT THE MARINA
1327 Beach Drive
598-3393

VAN ISLE MARINA
BROKERAGE
LAUNCH RAMP
FUEL DOCK
Vacuum pump, oil changes. Complete line of filters and accessories for all vessels. Open 7 days a week, 7-8 p.m.
VAN ISLE MARINA CO. LTD.
Tsehum Harbor Box 2130
656-1138 Sidney, B.C.

PROP REPAIR SERVICE
New and Used
MARINE ENGINES
CHRYSLER NISSAN DIESELS

HARBOUR MACHINE
31 Erie St. 383-6555

LOCATION LOCATION, LOCATION, 3 most important words in business best describe the boat sales area and office now available for lease on HARBOUR ROAD, Sidney. 656-3513.

54' LIVE-ABOARD CHARACTER cruiser, 352 Ford — F.W.C., VHF, sounder, oil furance, shower. Workshop, compete with Boston whaler. A unique boat at $23,900. On display at Mace Marine, 453 Head St., 383-3324.

Chrysler Outboards
See us for Sales—Parts—Repairs
KEN PRASING EQUIPMENT
478-9313 800 Goldstream

1975 19' CAL GLASS, 165 OMC, only 75 hours, alcohol stove, electric coffee water heater, full headroom, anchor pak, as new, ready to cruise or fish, $9995. On display Mace Marine, 453 Head St., 383-3324.

22' FIBERFORM, 165 MERC. I-O, completely rebuilt, sounder, compass, ice box, gallery pak. Full power trim tabs, $8995. On display Mace Marine, 453 Head St., 383-3324.

BOAT LUMBER
Boats and repairs.
Nicholson Boat Works.
3242 Glasgow Ave.
382-6321.

MUST SELL, 30' TROLLER with B licence. Now fishing French Creek. First reasonable offer accepted. Phone 656-4507 (Victoria) after 8 p.m. Sunday.

15½' CABIN BOAT, MOTOR, trailer, 2 gas tanks, paddles, remote control, gaff hook, $600. 592-6363.

19'6" GLASSBAR CRUISER WITH trailer, head, and sleeps two. 85 h.p. Mercury, a real bargain at $4,200. 3564 Redwood.

16' BOAT, 35 H.P. MOTOR, trailer, $800. 477-8522.

40' CRUISER. OFFERS ON $42,000. 652-1181.

80 BOATS and MARINE

GOLDSTREAM MARINE

EVINRUDE Outboards
ROADRUNNER Trailers
K and C Thermoglass
HOURSTON Glasscraft
LUND
VOLVO OMC
MERC Sterndrives

Complete
Inboard-Outboard
Repairs
Phone Jim Dempster
Shop Foreman

GOLDSTREAM
MARINE LTD.
2994 Jacklin Rd. 478-8391

BOSUN'S
YACHT
BROKERAGE
"Always quality listings at Bosun's, and service is first on our list." If you are considering buying or selling your boat, contact either BOB BENTHAM or JIM SQUIRE.
"WANTED QUALITY LISTINGS" AND THEY SAL
"Scarf" can refer to a warm neckpiece, but in Seamanship, it refers to joining of two components by so cutting them that they meet end to end on a long slant.
Bosun's Marina Ltd.
10775 McDONALD PARK RD.
SIDNEY, B.C.
656-5564 Box 2001

MERCURY - HONDA
outboards
DOUBLE EAGLE
boats
HONDA
power products
MULLINS MARINE
SALES LTD.
382-1928 382-4515
925 Yates St.

DINGHY'S AND
CARTOPPERS
BY
Nelson — Portabote — Rodd Galleon — Livingston — Olympian Snark — Wondercraft — Aquadory Mirror — Sportyak
Over 70 small Boats in Stock.
ALL BAY MARINA
2238 Harbour Rd.
Sidney 656-3167
Open 6 days Closed Mondays

A CANOE IS A CANOE
IS A CANOE IS A CANOE
A FRONTIERSMAN CANOE
IS BUILT TO LAST
14 15½ 16 17 18
BOSUN'S LOCKER LTD.
580 Johnson St. 386-1308

SKIERS
17½ K and C CUSTOM
1976 model, 135 h.p. Johnson, power tilt and trim, 1800 Roadrunner, full camper top, full instrumentation less than 10 hours use. New price over $7000.
NOW $5695
MERCURY MARINE
385-1457
800 CLOVERDALE

23' FIBERFORM SKAGIT COMmand, galley pak, anchor pak, enclosed bulkhead. New Johnson 15 trolling motor (elec.), posisteering, C.B., spotlite, compass, and many more extras. This boat is as new — only 82 hours, $17,095. On display Mace Marine, 453 Head St., 383-3324.

CAL 28
Immaculate 1 owner boat, 25 h.p. electric start motor, main, jib, spinnaker, full cruising inventory. $18,500. Call Dick Chudley at
RFC MARINE Ltd.
2270 Harbour Rd. 656-5591
Sidney, B.C.

BOATERS!
See our large display of appliances, plumbing and electrical supplies.
S. J. PEDEN LTD.
2855 Quesnel St. 386-3464

PLASTIC WRAPAROUND WINDshields for that custom boat-building job or a replacement on an existing boat — stock sizes or custom made at Industrial Plastics Ltd. 2105 Douglas, Victoria and 460 Wallace, Nanaimo.

27' FAIRLINER 210 CHRYSLER V-8 F.W.C., Onan diesel generator, 60 gal. fuel tank. Radio, sounder, compass, auto pilot, $14,900. On display Mace Marine, 453 Head St., 383-3324.

40' DRIFT-A-CRUISE, TWIN Chrysler I-O's, Onan generator, deep freeze, complete galley and many extras, $32,900. On display Mace Marine, 453 Head St., 383-3324.

CANOE COVE
YACHT SALES
SIDNEY, B.C.
656-5711 656-3915

Enterprise sailing dinghy, 13'3", fiberglass, Ron Mack sails, S.S. rigging, with trailer. Great day sailer. $1,200 or nearest offer. 479-7341.

22' SLOOP, PLYWOOD CONstruction, 3 cotton sails, new canvas on deck. Located at Maple Bay. Asking $2500. Call 112-749-3367.

18' HOMEMADE PLYWOOD F.G. over, new sails, must be sold this weekend, $1995. On display Mace Marine, 453 Head St., 383-3324.

PACESHIP 20, AS NEW, TRAILer and all gear incl., $4995. On display Mace Marine, 453 Head St., 383-3324.

60 H.P. MERCRUISE ROVER diesel, I-O, complete with hydraulic tilt, $2500. Small marine oil stove, $85. 385-0642, after 6.

17' CATALINA DORSET, 110 Volvo I-O, C.B., radio, trim tabs, $3,650. On display Mace Marine, 453 Head St., 383-3324.

VHS RADIO TELEPHONES
Good selection of radios, and antennas, Daniels Electronics, 225 St. Lawrence St. 382-8268.

MUST SELL 1974, 21' REINELL Mercruiser, 188 horsepower, low hours. Galley, head, sleeps 5, extras, $9500. 479-6110 evenings.

26' CHRISCRAFT
1964 Cavalier, many extras, ready to cruise, boathouse included. $12,900. 385-5854 or 385-0122.

16' GLASTRON 1965 100 HORSEpower Merc electric, just overhauled, Holsclaw trailer. Offers on $2300. 384-6368.

SHARK 24' SAILBOAT WITH spinnaker, depth sounder, knot meter, 6 HP Johnston, asking $7,800. Call 749-3367 after 6.

JOHNSON CONTROLS COMplete, $35; and 18 hp. propellor, $15. 478-0809.

12'6" SOLO FIBERGLAS SAILboat and trailer for sale, excellent condition. 477-1625.

12' LAMINATER BIRCH RUNabout. Complete with oars. Recently painted. $175. 478-0793.

1974 EVENRUDE 9½ HP, $575. 3 hp Johnson $225. 8' fiberglass boat, $325. 477-5349.

FRAMED 30' CARIUS DESIGNED power boat hull with material to finish. 652-3272.

DAYSAILER 16' 2 SAILS, SEAgul motor and trailer. 5621 Sooke Road. 642-3074.

1968 KC THERMOGLASS. 14', 40 h.p. Johnson. Near new, 1200 lb. Roadrunner. 477-6626.

10 H.P. EVINRUDE OUTBOARD, excellent condition, asking $400. 598-8423, evenings.

16' HEAVY-DUTY BOAT TRAILer. Good condition. $175. 477-1194.

1960 50 H.P. SCOTT (PARTS) offers. 386-6572 after 5.

80 BOATS and MARINE

SANGSTER
'76
SELLOUT
Compare Our Prices

18' TEXADA 120 Merc $5995
20' WEEKENDER 165 Merc $9595
23' CHINOOK 188 Merc $11,995

SPECIAL PACKAGE
(1 only)
18' SAVARY
120 Merc. I/O
Roadrunner Trailer
$6,495

COME TO SIDNEY
FOR BEST PRICES
BANK FINANCING
2360 Beacon Ave.
Sidney 656-1105

METRO MARINE

LARSON
America's No. 1 Boat
DOUBLE HULL
LIFE GUARD
CONSTRUCTION
COMPARE
Take A Test Ride
In Our
ADMIRAL
EXPRESS
CRUISER
LARGE SELECTION
EXCLUSIVE
at

METRO MARINE
2360 Beacon Ave.
Sidney 656-1105

Horwood Marine

Horwood Marine Ltd.
THURS.-FRI. 9 - 9
385-1451
823 Pandora
COLWOOD
LOCATION
Tues.-Fri. 12-9
Sat. 9-5
Across from Farmer's Market on Old Island Hwy.
478-8211
"We Will Match or Better Any K and C Deal

Double Eagle
14', 16', 17', 18'6", 20', 23'
Canaventure
14', 16', 17'
CATALINA Yachts
22', 27', 30'
TANZER Yachts
14', 16', 22', 26', 28'
PACKAGE DEALS our specialty
Authorized JOHNSON, OMC dealer
Bob Whyte Marine
SALES AND SERVICE
2266 Harbour 656-6421

GREW BOATS
ON DISPLAY
OAK BAY MARINE
at the Marina
1327 Beach Dr. 598-3393

SALE OF ALUMINUM BOATS
12' from $300
14' from $425
R.F.C. MARINE LTD.
656-5591 2270 Harbour Rd.
Sidney B.C.

23' FIBREFORM COMMAND BRIDGE etc.

27' Ex RCAF Crash boat, sleeps 7.

388-6275 Page No. 956

TRICIA II 28' DISPLACEMENT cruiser, rebuilt Chrysler Crown, F.W.C., 3:1 reduction, very seaworthy and sound, $13,900. On display Mace Marine, 453 Head St., 383-3324.

PLEEZE!
Would the person who borrowed our Shoreline boat trailer kindly return it . . . After all we are the good guys of the boat business!
Oak Bay Marine Sales
1327 Beach Dr. 598-3393

SACRIFICE SALE
37' x 12' cabin cruiser, live aboard, sleeps 8, nearly completed, owner an out of money, any reasonable offer considered. Phone 386-1558. After 6.

27' DIESEL CRUISER. FORD Parsons 87 H.P. diesel, excellent log service or work boat. C licence, $7,995. On display Mace Marine, 453 Head St., 383-3324.

1975 21' BAYLINER HARDTOP, 225 H.P. Volvo Stern drive. Immaculate condition and loaded with extras, trailer optional. 382-3560 or 385-5888 after 5 weekdays.

1975 18' MARLIN 140 CVC, under 199 hrs., new camper top, sleeper seats, anchor pak, $5,295. On display Mace Marine, 453 Head St., 383-3324.

15' SEA SPRAY CATAMARAN. Fibreglass hull, Dacron sails, plus trailer. One new and one used. 384-2002.

16' SAILBOAT, TANZER, FIberglas, Dacron sails, stainless steel rigging. 383-4012.

16' SURFTAMER CONVERTIBLE top, 1973-65 H.P. Mercury, never in salt, $2495. 477-8035.

80 BOATS and MARINE

18' TWIN KEEL SLOOP, DOUBLE berth, 3 sails, 6-h.p. O-B, tandem trailer, $5000 or offers. Sport-Yak and 1.2-h.p. O-B, $225. Phone Jon, 387-3758, evenings 656-3157.

16' FIBREGLASS BOAT, CANVAS top, 40-h.p. electric Evinrude, licensed Vanguard trailer, 2 tanks, preservers, paddles. $2100. 598-6974.

ZODIAC 12' MARK II COMPACT, and 20-h.p. Evinrude. Both 1975 models in perfect condition. $1300 and $800, both $2000. Replacement cost, $3110. 658-1066.

37' TRIMARAN, WILLIAMS-designed. Rugged for deep sea, inboard diesel, pilot house, fully equipped, $45,000. Moored at Fisherman's Wharf, 384-6113.

23' CEDAR ON OAK, CHRYSLER inboard. Enclosed head. Mechanically A-1. Ready for fishing or family cruising. $5700 or best offer. 656-5747 after 5 p.m.

48' OCEAN RACING CRUISING sloop. Fully found and in excellent condition. Surveyed. $55,000. 656-5809 after 8 p.m.

65-H.P. MERC. SHORT-SHAFT, electric control, and two day tanks, superb condition, $850. 656-3659.

14' GLASS OVER PLYWOOD, 20-h.p. motor, and trailer, all controls and windshield. Excellent condition. 478-3773, after 5 p.m.

'74 16' CAL-GLASS, ROADRUNner trailer, 50-h.p. Mercury, electric start. $3250. Phone 478-4316 after 6 p.m.

MUST SELL 20' SAILBOAT, $3,200 or offers. Small cabin with stove, and head. 4.5 h.p. Mercury. 385-5697, 598-6663, evenings.

1971 — 17½ K AND C, TRI-HULL, 60 Evinrude, electric start, full camper top with EZ loader trailer. $3,695. 112-748-0260.

12' SPRINGBOK ALUMINIUM boat. 14' Thornes, needs repairs. Wanted fiberglass cartopper. 479-1318.

17½' HOURSTON GLASSCRAFT hardtop, 50 horsepower Merc electric, and trailer. $3500. 592-7642.

14' GLASSCRAFT, MOTOR, trailer, packaged deal, excellent condition, $1,650. 478-8513.

34' CATAMARAN $6,000 OR BEST offer. Needs work. Victoria Press Box 699.

FOR SALE: CAL 20. GOOD CONdition. 598-1466.

83 AIRCRAFT

LAKE TURBO
BUCCANEER
AMPHIBIAN
Dealer delivered 1975 T.T.A.E. 220. Full hull L.P.S. treated, min. salt water use, hangared, duel Nav-Com, Narco 11 A, King 170 B, A.D.F., and Transponder, E.L.T., Auto bilge, Janitrol heater, paddles, 4 life vests, Emergency flares, anchor, high level Scott Oxygen Bottles—4 outlets, Braidener survival pack (8 days). Full price $55,000. Will consider trades, financing available.
VICTORIA YACHT A.C. IND. LTD.
384-1832 685-5820

92 SPORTING GOODS

Robinson's
A NEW GUN FOR THE FALL. CHOOSE FROM THE LARGEST SELECTION IN TOWN. FREE LAY-A-WAYS MAKES BUYING EASY.
30.30 lever actions. Win.; Marlin; Mossberg, from $125; B.S.A. 308, $270; Mauser 30.6 4x, $190; Win. 338 Mag., $290; Rem 270 pump 4x, $260; Ruger 7mm 2-8x, $340; Sav. 3030 bolt $90.
SHOTGUNS
Fox sterling 20 ga. dble $230; Browning 12 ga. auto. 32" barrel $295; Rem. 12 ga. pump $140; Win. 12 ga. auto., $240; Win. 12 ga., mod. 12, $225.
PISTOLS
22 target autos., 5 models from $132.
1307 BROAD 385-3429

INTERNATIONAL KNIVES
Knives—Guns
Military Surplus
Sell—Buy—Trade
574 Yates 383-2422

CONNELLY SUPER GLASS hook Slalom water ski with bag. 479-4646.

SPINNING ROD, 5-PIECE WITH case. Bill, 385-1200.

12' X 9' TENT WITH FLOOR. $65. 386-8526

93 CAMERAS, SUPPLIES AND PHOTO FINISHING

IT'S HERE!
THE ALL NEW
CONTAX RTS
Bill's Photo Supply
1672 Douglas 383-7443

Fast Foto Service
24 hour film processing on Kodacolor. Quality guaranteed or money refunded. — These are not first run prints. They are color corrected.
791 Fort at Blanshard 384-7787

POLAROID SX 70 MODEL 3, mint condition, $80. Kalimar 3-speed Super 8 movie camera, $60. Bell and Howell super 8 movie projector, good condition, $80 Movie screen, 36" x 38", $20. 384-2713, 6-8 p.m.

Island Colour Labs
Super fast quality film processing. Kodacolor II or Fujicolor II. Competitive prices. In by 10, Out by 5.
615 FORT 384-2242

KONICA AUTO REFLEX T3. Special at $289.
CITY PHOTO CENTRE LTD.
1227 Government 385-5633

BESSELER 23C ENLARGER with lenses, excellent condition, $350. 386-2711 days or 592-1438 evenings.

COLOUR VIDEO CASSETTE REcorder, camera, monitors and other equipment. $2900. 477-9180.

PENTAX K2, F1.8 LENS, CASE, lens hood, metal shutter, used only once, $400. 384-4309.

96 RANGES, STOVES and FURNACES

NOW AVAILABLE
The all new Texaco oil Furnace with the revolutionary flame retention head, proven savings up to 25 per cent in fuel consumption. Harknett Fuel, 384-9381 ask for Ralph Smith.

REASONABLE, ALMOST NEW, corningware surface, Moffat stove, $425. 592-0556.

SEARS 30" KENMORE RANGE, harvest gold, 2 yrs. old, new condition. $199. 383-2943.

3-YEAR-OLD 113,000 BTU OIL furnace, 250 gallon tank plus 250 gallons fuel oil, $500. 478-0801.

97 FURNITURE

NEW DRESSER AND NIGHT table, wood grain, excellent condition, $80 for set or offers. 2575 Victor or 595-5767 between 4:00 and 5:30 p.m.

FOR SALE, QUEEN SIZE TEAK bedroom suite. Teak roll-top desk, single hide-a-bed, beach nut table, 4 chairs. 598-5075 after 4:00 p.m.

21" VIKING COLOUR TV, $295; component stereo, $250; double bed and dresser, $125; black vinyl couch and chair, $125. 598-7310.

OLDER STYLED CHERRY WOOD bedroom suite and mattresses, $250. 42 sq. ft. deep blue carpet, $350. 382-0831.

OLDER STYLED CHERRY wood bedroom suite and mattresses, $250. 42 sq. ft. deep blue carpet, $350. 382-0831.

MOVING, FOR SALE, CHESTERfield suite, beds, kitchen set, dressers, 1635 Kenmore. 477-2220.

ROXTON SOLID ROCK MAPLE dining suite, as new, $1,425. 656-3991.

QUEEN SIZED WATER BED and heater, $600. Phone John, 382-6441.

MOVING
Must sell furniture. No. 307-3800 Quadra, 384-2726.

QUEEN-SIZE, BOX SPRING, AND top mattress, Near new, phone 385-0529.

3-PIECE CHESTERFIELD SUITE, glass topped coffee table, both one year old. 382-2560 after 5.

MOVING, MUST SELL HOUSE full of furniture and miscellaneous. 382-8315.

MOVING, MUST SELL COUCH and chair, $75. 478-9776.

97 FURNITURE

VILAS
GENUINE
VILAS FURNITURE
WE SHIP
Anywhere in B.C.
Brochure on Request.
CONTINENTAL
FURNITURE
716 Johnson St. 386-2458

MATTRESSES
WHY NOT
buy your spring filled mattress directly from our factory, good quality at a reasonable price.
6-INCH LATEX
FOAM RUBBER (All Sizes)
posture zone support, clean, hygenic, doesn't sag or lump. 3'3" $109; 4'6", $139; Queen, $179.
IMMEDIATE DELIVERY
GREGG FURNITURE
2300 Douglas 388-7365

SAGERS' MAPLE SHOPS 386-3841
1802 GOVERNMENT
Victoria's Largest Selection of COLONIAL FURNISHINGS

MOVING MUST SELL QUALITY furniture. 7 piece colonial maple bedroom suite, $650. 7-piece pine dining room suite, $675. Chesterfield and chair, $150. 2 end tables, $60. One coffee table, $40. 2 lamps, $45. RCA Color TV 26", $350. Kenmore range 6 mths old, $270. Call Ron 385-6006, or 595-5252. Open House Tuesday, Thursday, Friday.

UNUSUAL MODERN SOFA AND two Ottomans in white Indian cotton. Valued $2,000, sell $1,250. Body sculpted, modernistic black chair $100. Teak dining set, no mars — $400. 595-4102.

MATCHING SET DRESSER, MIRror, and drawers, $90. Set of Walnut twin beds, $65 each. Double bed, headboard and footboard, $75. Good condition. 11098 Baxendale. 656-4003.

CUSTOM BEDS
Captain, $120. Mate, $110, Bunks, $90. 479-7400.

FIVE-PIECE BEDROOM SUITE, solid wood. $375 or best offer. 384-6938, after 5:00 p.m.

NEW KROEHLER 6-DRAWER chest of drawers, Spanish style $95. 652-1761.

MATCHING LOVESEAT AND rocker, colonial style. 595-3148 or 382-1562.

OAK DINING ROOM SUITE, round table, 6 chairs and buffet. $900. 382-0043.

CHESTABED, COMFORTABLE sleeping, $125. 386-7809.

SOFA AND CHAIR IN TAN leather, $280. 385-0079.

BEDROOM SUITE FOR SALE, price to be discussed. 470-1819.

CHROME KITCHEN SET, 4 chairs, $65. 383-9559, after 6.

98 TV, STEREO, RADIO SALES and SERVICE

Butler GROUP
Butler Brothers
TV RENTALS
1720 DOUGLAS STREET
385-3832

Mais 385-2435
1821 COOK
WE RENT
COLOR
OR BLACK/White TVs

Watch the Olympics on a new Television from ELECTRON TV SALES AND SERVICE. Now is the time to buy.
PHILIPS MODULAR 4
14" — $399. 20" — 3 different models to choose from from $549. 26" — 2 different models to choose from $689.
HITACHI 20" LUMINAR 1
2 different models to choose from $579. 26" — $799. 12" — Black and White AC-DC $159.95. 20" — Black and White $189.95.
PHONE 383-5432

COLORTRON
RENTS
Rent a 20" or 26" color TV by the week or month. Longer term leases also available. Same day delivery.
COLORTRON
3180 Harriet 383-9113

Rent or Own
FROM
CITY CENTRE TV
OPEN 10 A.M. — 10 P.M.
6 DAYS A WEEK
3970 Shelbourne 477-6971
Next to K Mart in the Mall

RENT
BRAND NEW TV
FAIR DEAL SERVICE LTD.
Mastercare Maintenance Service for Admiral and Magnavox
3454 Tillicum (at Burnside)
385-7423 385-2836

CAR STEREO
In-dash AM-FM stereo radio with cassette or 8-track player from $149.95 installation available.
B.C. SOUND & RADIO SERVICE
931 FORT 383-4731

C.B. RADIOS
Sales and Service. BALL & SHEMILT Electronics Ltd., 1 West Burnside Rd. — 386 9414.

SALE ZENITH 20" CHROMACOLOR TV, $549. Set up and serviced by our own service department at Butler Brothers, 1720 Douglas St., (across from the Bay) 383-6911.

Special purchase, 20" Philips modular 4, $529.95; 26" Philips modular 4, $649.95. Limited quantities.
ATLAS STEREO AND TV
763 Fort St. 385-2712

MUST SELL, COMPONENT stereo, excellent condition, $450 or offers. Phone 382-9400. Ask for Gary.

SCOTCH TAPE SALE
20% OFF
HUDSON'S TAPE CENTRE
1543 Fort 598-6811

TEAC 2300 TAPE-DECK WITH remote control switch and timer, like new, must sell immediately, $430. Between 7-9 p.m. 384-1470.

THE SOUND OF PRESENCE, quadraphonic, $2300. Demonstration, 52 Linden. Interested parties only. Be ready to listen.

SONY CASSETTE DECK, TC204SD, 2 months old, $350. 384-3982 5-9 p.m.

99 GROCERIES, MEAT and PRODUCE

WILLIAMS QUALITY MEATS
795 Fort St. 334-0525-26
Fresh Fish Daily

RASPBERRIES, FRESH, READY picked, 65c pound, advance order before 9 p.m. 386-0934.

LOGANBERRIES FOR SALE. Crates or freezer. 60c pound. 652-2046 from 6-8 p.m.

NEW CULL POTATOES, $2 AND $3 per sack, 1843 San Juan. 477-5317.

FRESH BEETS WITH TOPS, 10C pound. 479-6388.

99 GROCERIES, MEAT and PRODUCE

Loganberries
U-PICK
HIGHCROFT FARM, 652-3363, 6081 OLD WEST SAANICH
The finest fruit that Saanich produces for jams, jellies, pies, etc. Pick them this week while they last. From 8 a.m. to 9 p.m.

SAVE ON MEAT
Try our summer pack 50 lbs. of waste-free meat for less than $1 a pound.
20 lb. Chucksteak
10 lb. Hamberger Patties
10 lb. Fine Chicken
3 lb. Pork Chops
3 lb. Wieners
4 lb. Pork Sausage
Hinds of choice grade A beef guaranteed aged and tender, $1.29 lb.
ALBERTA MEAT DISTR.
811 Cook St.
383-3012 or 383-8552

SAVE MONEY AT HARVEY'S
THIS WEEK'S SPECIAL
Beef liver 49c a lb.
Harvey's own home cured hams
Whole or shank halfs $1.39 a lb.
Cottage rolls $1.79 a lb.
RED BRAND BEEF
Sides of Beef 99c lb.
Hind quarters $1.29 lb.
Fronts 73c lb.
HARVEY'S FREEZER BEEF
2709 Quadra Street 383-2031

"MEAT" AT McCOLLS
Sides of Grade A Beef $.99 lb. Black Puddings, Slicing sausage, White Puddings, Haggis
PARLIAMENT MEWS
Ste. 5-230 Menzies St. 382-1611

WORLDS BEST TASTY SPAghetti sauce. Like to make it in your own kitchen? For recipes send $1.00 to G. L. Bernard, 6009 Gerin LeJoie (Monteal) H1M-1M2.

HOLLOWAYS YOU-PICK. 7068 East Saanich Rd. Carrots 10c pound, beets 20c pound, your own containers.

CHERRIES
Picked or you pick at Saanich Orchards, off Stelly's Cross Rd. 652-2009.

K-MART AREA. GREENHOUSE canning tomatoes. $4 per case. 3965 Shelbourne St.

PICK YOUR OWN STRAWBERries .50c lb. Thursday morning, 584 Brookleigh Rd., 658-8543.

LOGANBERRIES, PICK YOUR own, 6950 Veyaness Rd. 3-8 p.m.

100 MISCELLANEOUS FOR SALE

THE TRADERS

NEW COLOUR TV CLEARANCE NOW ON — TRADER VIC'S BIRTHDAY SPECIAL ON COLOUR TV's.

Purchase a 26" Contemporary console colour TV and a 20" portable colour TV, both for only $999.95. Available as low as the tax down and only 34 monthly payments of $40, starting in Nov. (O.A.C.) SEE THE OLYMPICS IN COLOUR.

USED MERCHANDISE

Extra large 42"x82" table suitable for drafting, in excellent condition. Only $75. Simmons Beautyrest king-size mattress in as new condition. To clear $195. McClary upright freezer, in good condition. Only $185.

99x66 EQUALS

For every $99 you spend on a new chesterfield, loveseat and chair set, we will include at no extra charge $66 worth of furniture accessories. EXAMPLE: Buy a sofa loveseat and chair for $792 and we will allow you to choose $528 worth of regular priced accessories at no extra charge.

Open Nightly 'til 9
Phone 388-6264
715 Finlayson

WHY PAY MORE?
queen size bedroom suite complete with 2 nite tables, $699; twin mahogany beds complete, $299; Queen size bed complete, $199; 54" Vilas maple beds complete, $189; Vilas maple dressers, $149 and $199; Vilas writing table $95; complete bedroom suites from $189; chests of drawers $32.50 to $149; dressers $39.50 to $159; Nite tables $19.50 to $69; Bunk beds, $149 and $429; 2-pc. chesterfield suites, $169 to $559; hide-a-beds $169 to $398; wooden rocking chairs, $62.50 to $139; 5-pc. kitchen suites, $59 to $99; 3-pc. sets, $44.50 to $49.95, 7-pc. sets, $119 and $149; Hoover washer spin dry, $99; vacuum cleaners $19 to $44.50. Use your Chargex.
PANDORA FURNITURE LTD.
New and Used Furniture
1050 Pandora Ave., 383-6319

Butler GROUP
Butler Brothers
FOR MAYTAG
1720 DOUGLAS STREET
385-3832

FISHING ANYONE?
Alvey side cast buzz bombing reel makes fishing fun. Drop in and see our complete line of Hardy rods and reels. Only at
Robinson's
1307 Broad 385-3429

FOR SALE 1970 CHRYSLER OUTboard with remote controls, 35-horse power, good condition. Offers. 10' Bay window $120. 2-burner camper propane stove $30. 11' boat, fibreglass bottom, offers. Austin 1100 engine parts. 3-brush floor polisher. 385-8097.

CARPET SALE!
New stock of mill ends just arrived. Excellent quality, priced from $4.00 sq. yard, sizes from 2 x 12' to 12 x 23'. Fuzzy Wuzzy Rugs, corner Craigflower and Skinner Street, Vic West. 382-6142.

LOOKING FOR THE MAXIMUM refrigerator space? Here's a 12 cubic ft without freezer — 5 adjustable shelves for fresh storage — frost free only $469 at Butler Brothers, 1720 Douglas St., (across from the Bay), 383-6911.

BUILDER HAS ACQUIRED large quantity of quality carpets and linoleum. Colours, textures, solids, shag, plush, etc. Underlays by the miles. Selling cheap. 477-9895.

FOR SALE: ONE ELECTROSTAtic photo-copier, good condition, maintenance contract available. Please phone 598-4515 between 9 and 5 or may be seen at 2015 Oak Bay Avenue.

ATTENTION TAILORS AND UPholsters: Sales and Service to all industrial sewing machines. Sawyers Sewing eCntre, 840 Fort. 388-6228.

POOL TABLES, SLATE, NEW 4x8, only $495. can deliver. 112-291-0889, dealership inquiries welcomed.

CHAISE LOUNGE, $60; 5-PIECE kitchen set, $59; one coffee table, $10. 385-1176.

METAL DETECTOR, $80. AM-FM stereo, $150. 1966 Skylark, hardtop $600. 112-743-5638.

100 MISCELLANEOUS FOR SALE

AUCTION
HARVEST GOLD
DELUXE RANGE
and
SIDE BY SIDE
FRIG FREEZER
and
2 DELUXE AVOCADO
30" RANGES
Friday at 7:00 p.m.
also
FINE DRAPES — RUGS
ACORN FIREPLACE
NEARLY NEW BEDROOM STE.
NEW
MAHOGANY
DINING STE.
MAPLE CHESTS, DRESSER, BEDS, ETC.
KILSHAWS
LTD.
1115 FORT ST. 384-6441

AUCTION
GALLERY
We buy, sell or consign. Appraisals for all purposes. ESTATE SALES and LIQUIDATION SALES. Imediate pickup of your goods. All items sold same week of pickup. NO WAITING! We have our own trucks.
VICTORIA
966 YATES ST. 386-8448

EATON'S
WAREHOUSE
STORE
HOME
FURNISHINGS
AT BUDGET
SAVING PRICES
749 View St.

C. TAYLER
HOME APPLIANCE LTD.
MAYTAG
2 million owners can't be wrong
707 JOHNSON 383-3281

AMANA
MICROWAVE
DEMONSTRATIONS
Every Fri. 6-9 P.M. Sat. 10-4

Major Appliances and carpet at contractor prices
McDONALDS SUPPLY LTD.
370 Gorge Rd. E. 386-6745

USED
BUILDING
SUPPLIES
We Have Just About Everything
ATTICA 714 Market. Closed Sunday and Monday, 10:30 a.m.-6:00 p.m. 384-3614.

2 BEDS, 2 SOFA SETS, 3-POSItion reclining chair, marble top coffee table, 4-chair dinette, buffet, portable black and white TV with stand. Hoover, Lewit vacuums, lamps, hassock. Most articles excellent condition. 383-5181, after 6 p.m.

AUTOMATIC GENERAL ELECtric clothes dryer. Direct air flow. 4 fabric temperatures. Wash and wear or regular selector. Excellent condition. $135. Admiral dishwasher, portable. Wash, rinse and dry. Excellent condition. $135. 385-0370 or 386-9983.

CHILD SWING SET. ELECTRIC lawnmower, 50' hose. Aluminum extension ladder. 1½ gallon spray tank. New Sunbeam lawn trimmer. Almost new, spin dryer washer and 30" Admiral range, top controls. Rugs suitalbe for camp. 595-1836.

TILLICUM FURNITURE
2612 SOOKE RD.
Carries full selections of upholstery supplies, tools, fabrics, and materials. Rubber and poly by the sheet or piece. We manufacture cushions. Free estimates. 478-0522.

Aluminum Gutters
5" CONTINUOUS in baked enamel. Screens, windows and awnings.
B.C. ALUMINUM 479-7121
"THE NAME YOU KNOW"

UNIVERSAL TRADING CENTR 584 Johnson, Upstairs Warehouse Bargains. Tools, furniture, antiques, curios, glasswear, pictures, stereos, cameras and jewellery. 383-9512. We Buy, Sell and Trade.

COMPLETE GOLF SET, 3 woods, 10 irons, cart, bag, 9½ shoes, $150. Exerbike, $50, double bed headboard, $15. Phone 478-6519.

RECEIVED NEW SHIPMENT OF Tiffany lamps, all chandeliers reduced for clearance. Accent on Decor, 9807 5th Street, Sidney. 656-6511.

AVOCADO SELF-CLEANING stove and 15 cu. ft. fridge, $300 each. Automatic washer and dryer, good condition, $75 each. 388-6787.

BLACK AND WHITE TV, IN good condition. Two chest-of-drawers, night table, headboard, desk. Boy's bicycle. 477-5438.

GENERAL ELECTRIC APARTment automatic washing machine, $100. Zenith black-white TV, $50. 383-5339.

SAVE $250. FULL FAMILY VIC. Racquet Club Membership shares for sale, $650. Phone 382-3551 evenings except weekends.

Deadbolt locks professionally installed from under $30.
PRICE'S LOCK AND SAFE LTD.
847 Fort 384-4105

ADMIRAL DELUXE DISHwasher, $250. Highchairs. 3" foam mattress. 477-2511.

WASHER-DRYER, FRIDGE, stove, provincial tables, tent heater. Phone 598-7992.

12' WOODEN BOAT; 8' ALUMInum canopy; 1962 Volkswagen Sedan 1500 series. 595-1742.

FREEZER, CHEST TYPE, 11 months old, excellent condition. 505-3077.

FREEZER FOR SALE. APPROX. 15 cu. ft. $130. Phone Mr. Stowell, 382-9282.

VIKING WASHER, $50. 64" BOX Spring and mattress, $50. 39" box spring, $15. 598-8735.

ONE 10" I BEAM, 13' LONG. AUtomotive floor hoist. 477-3408.

PICNIC TABLE FOR SALE, $20. 478-1091.

100 MISCELLANEOUS FOR SALE

GOING OUT OF BUSINESS sale. Used IBM electric Model C typewriter, 15" carriage, serviced and ready to go $275. Custom made chesterfield steel portable racks on rubber wheels. Suitable for storage of hi-back upholstery sofas. 3-tier $135 ea. 2-tier $115 each. Furniture pads, 11 pads for $50. Wooden tripod sign stand $6. Brass hassock display stand $30. Black cushion display stand $20. Wood headboard stands $7 each. Apply Buy-Rite Furniture, 704 View St., Downstairs. Closed Wednesdays.

VIKING WRINGER WASHER, $45; Scharpf rota dry extractor, $75; Admiral automatic washer, harvest gold, $225. Mel's Bargains, 3460 Quadra. 384-3152.

DEMO SALE, 1331 PANDORA, Saturday, July 24, 9-4. Some household furnishings, brick, plumbing, heating, electrical.

SPEED QUEEN WASHER AND Westinghouse Dryer. Both in good working order. $75 each or $125 pair. 592-9568.

MISCELLANEOUS HOUSEHOLD items for sale. 386-7612 between 10 and 2.

2 SETS OF GOLF CLUBS, MEN'S and ladies' right hand, 1 golf cart and one bag. 656-2189.

NEW LADIES' DIAMOND cluster, $350, offers. Reply Victoria Press, Box 810.

25 CU. FT. WESTINGHOUSE freezer, good condition. 477-9428 after 6 p.m.

MAN'S 9 DIAMOND RING, value $350, asking $200 or best offer. 386-9673.

TWO YEAR OLD KENMORE AUtomatic washer, $225. Perfect condition. 478-8263.

STOVE, FRIDGE, DISHWASHER, wall hung toilet bowls, cabinet doors, 45-gal. diesel fuel. 478-4932.

ORIENTAL DESIGN CARPETS, 9x12, 10x13, direct import, real savings, 384-0632.

ALADDIN
FURNITURE STRIPPERS LTD.
356 BAY ST. 383-2533

PUSH MOWER, CRIB, stroller, drapes and Moffat dryer, 595-7498.

HOOVER APARTMENT SIZE dryer, A-1 condition. Phone 478-6425 after 6 p.m.

MUST SELL FURNITUE, ELECtrical appliances, misc. 477-8033 after 5 p.m.

HEAVY DUTY WASHER, SMALL kitchen set, workbench. Phone after 6. 385-0721.

LEAVING B.C., FOR SALE TELEvision, carpets, pictures, misc. items. 385-5402.

STANDARD OFFICE MODEL Olivetti electric, $300 or best offer. 383-6168 eves.

EUROPEAN HEALTH SPA, LIFEtime membership. Valued over $1,000, sell $550. 477-0316.

REGULATION SIZE PING PONG table and equipment for sale. $40. Phone 383-8495.

DEMO SALE, 339 SIMCOE
Furnished house, new carets, miscellaneous everything.

VIKING AUTOMATIC WASHER and dryer in good condition. $125. Phone evenings, 384-2457.

COMPLETE SAW SHARPENING. Island Saw Co., 617 Chatham Street. 385-5500.

WOODEN BARRELS, ASSORTED sizes for furniture and decorating ideas. 383-1328.

OUTDOOR INCINERATOR BARrels, ready to use. Free delivery. $5.79. 383-1328.

LIGHT-WAY INC.
Wholesale Prices to Contractors
695 Alpha 384-9359

8'X18' AWNING FOR TRAVEL trailer (roll-up) $120. 384-0347 mornings.

SEWING MACHINES, ALSO SERvice and repairs. Phone Frank, 382-3259 or 598-4635 anytime.

TELEPHONE ANSWERING RENtals by the week — month or year. Interconnect, 384-0511.

HOUSEHOLD ARTICLES, BEDS, mattresses, dressers, children's bikes, etc. 2 Obed.

VIKING SELF-PROPELLED reel lawnmower, $135. Sears 10-speed bicycle, $80. 652-2683.

S.W. RCVR $100; RC 3' MODEL ship, $150; 4 ch. Johnson pocket Scan, $160. After 4. 595-5681.

MOVING MUST SELL HOUSEhold appliance, phone 479-4564.

NEW VICTORIAN DRESS, LONG, 12-13, figured navy. 598-2453.

3-PIECE BEDROOM SUITE, $175. 477-5320.

UNIQUE PIECES OF ART. 52 Linden.

BOOKCASE, 6X9 RUGS.
383-1595

WESTINGHOUSE SPACE KING frost-free fridge, $250. 385-1567.

PHILIPS UPRIGHT FREEZER, offers, 595-7258.

WIDE MOUTH QUART SEALERS
383-7063.

FOUR 39" BED SPRINGS, $5 each. One work bench. 386-1904.

NEW 5' X-CUT SAWS $39 ISLAND Saw Co. 617 Chatham St. 385-5500.

22 CU.FT. FREEZER, GOOD condition, $195 or offers. 382-3916.

FORD CAR SEAT FOR SALE. 478-3722.

SWIVEL CHAIR, OTTOMAN. 2 building jacks. 656-3543.

GIANT WOODEN CHESS SET, King 9½" tall. 598-8461.

DOWNSPOUTS, 10' 3", $2 EACH. 479-3084

100 MISCELLANEOUS FOR SALE

OAK DINING ROOM TABLE AND four chairs, $250; 30" electric range, $65; student desk, $25; single bed, complete, $29; chrome kitchen table and 4 chairs, $55; double bed, complete, $49; chest of drawers, $35. 386-2501.

MOVING: MUST SELL, SELIG chesterfield and chair, $295; teak table, $40; campaign style dresser and desk $45; Kenmore dishwasher, $295; queen size box spring and metal frame, $70; dresser, $15; tricycle, $15. Other small items. 384-6277.

HOOVER SWINGETTE VACUUM cleaner, 1 year old, complete with accessories, $35; pink long dress, size 9, worn once, $15. Bissell carpet sweeper, $5. 385-4093 after 5 p.m.

MOVING: MUST SELL: CHESterfield and chair, bedroom suite, kitchen table and chairs, record cabinet, vanity, vacuum cleaner, ironing board, large toy box, older fridge and stove, miscl. 385-7840.

STORE CLOSING
For sale, one small hand adding machine, two wrapping counters, one old desk, four doors, with hardware, three double clothing racks. Phone 383-4932

9" ROCKWELL CUT-OFF SAW with dado blades, $200. Contractors wheelbarrow, $40. 2 Adult life jackets, $7 each. 2 Hand saws, $10. 2-Burner Coleman gas stove, $15. 382-8419.

4-PCE. LIGHT OAK VANITY bedroom suite, $195; 2-pce. chesterfield suite, $115; 30" electric range, $95. Mel's Bargains, 3460 Quadra. 384-3152.

ONE SET STAINLESS STEEL waterless cookware, never used. Must sell, owner leaving province. For free demonstration phone 384-5605.

DOWN SLEEPING BAGS. REI McKinley $70, summer lite, $60. G.I. Special $30. Backpack Kelty mountaineer frame, bag, extension bar, $50 384-7527.

MOFFAT STOVE, EXCELLENT condition $110; kitchen counter with large double sink and taps, $55; wooden window with frame 3' x 8' small panes, $50. 598-4168.

MUST SELL ONE SKLAR COLOnial sofa, $250; 16" color TV, $250. Pfaff sewing machine in cabinet, $75; Electrohome hi-fi, 6 speakers, $50. Plus other items. 383-9570.

"PLANT POT TRAYS" AND ASsorted plant pots and decorative planters at Industrial Plastics Ltd., 2105 Douglas. Open Monday through Saturday.

INGLIS CITATION 16.3 CU. FT. up and down fridge-freezer, $350. Set of Ludwig drums, $500. New black and white portable TV, 12", $75. 385-5929.

BEDROOM SUITE, CAN BE SOLD separately; writing desk; chair; chesterfield suite; single mattress; drapes, lawnmower; miscellaneous items. 382-9347 after 3 p.m.

WRINGER WASHER, 26" BLACK and white TV, frost free refrigerator, metal desk. 2904 Shelbourne. 477-9822.

2 FRENCH PROVINCIAL NIGHT tables, $30 each; one french provincial hostess chair, $35; one trilight floor lamp, $25. 382-3595.

STROLLER, $15; CHROME HIGH chair, $15; 4 oak and 1 captains chair; $300. All in good condition. 382-9784.

NEARLY NEW SINGLE BED, with mattress and box springs, AM-FM stereo with speakers, 598-6881 after 3.

ELECTRIC LAWNMOWER, BLUE carpet, rose velvet chair, gold clubs, bag, cart, firescreen, antique hall chair. 477-8994 after 5.

MOVING MUST SELL
All household furniture and miscellaneous. Some antiques included. 384-2083.

LARGE COUNTER WITH FOUR drawers, $50; blue and gold chairs; large selection of framed oil paintings. 382-1166.

OFFICE FURNITURE
Filing cabinets, red tilter chair with chrome base, gold set of drapes new condition. 477-5976.

BEIGE INDIAN RUG, 9' X 12' with underlay, good condition. Also 5 scatter rugs, $350. Offers. 477-9892.

KITCHEN TABLE AND 3 chairs, $30. Hitachi cassette deck, $60. Carpenters apron, $40. 385-7981.

CONTENTS OF SMALL 1-BEDroom home, no beds or major appliances. Everything must go. 478-0862 after 7 p.m.

TWO YOUTH BEDS WITH mattresses, two man kayak with paddles. Smith Corona typewriter. 478-2273.

CLOSING SALE. HOT WATER tank, furnace, double steel sink, ventilation van, freezer, cash register, etc. 592-6841.

DOUBLE BED, 2 KITCHEN suites, fridge and sink for truck camper, 479-1761.

10-SPEED BIKE, GOOD CONDItion. Brother electric typewriter, excellent condition. 384-5339.

GOLD ROEPER DISHWASHER — 1½ years old Excellent condition. $275. 595-4102.

TV, GOOD CONDITION, $125. Boy's bicycle, $20. Desk, $10. Night table, $7. 477-5438

VIEW ST. CURIOS ANTIQUES, 1005 View St., Open 7 days a week 9:30 a.m.-8:00 p.m.

TRUCK CONOPY, HEAVY DUTY construction, fully shelved. Cabover storage space. 477-8823.

APARTMENT SALE: DRESSER, $55; arm chair, $15; desk, $50; TV, $40; and misc. 383-4077.

VIKING WRINGER WASHER, 2 years old, excellent condition, $100. 477-1194.

THE ACES® ON BRIDGE

by IRA G. CORN JR.
TEAM CAPTAIN

Question: "Has your son's college education been of any tangible value?"

Answer: "Yes, it has completely cured his mother of bragging about him."

The defenders of today's aggressive game learned the hard way about ruffing with natural trump tricks. And when it was all over, the defense had nothing at all to brag about.

North had the values to raise hearts to the three level but South's gamble, while not absurd, was a bit optimisitic. The spade queen promised to be a useless value, however, luckily for declarer, an impulsive defense turned it into one of the key cards of the hand.

West led the spade king and East encouraged with the 10 -- the start of a high-low signal suggesting a third round ruff. West continued with the ace and another and East got his ruff while a losing club was discarded from dummy. East started the attack on clubs but it was much too late. Dummy's king won the trick and the two top hearts drew the outstanding trumps.

A club was led to the ace and a diamond finesse won and the rest was plain routine. Declarer cashed the diamond ace, crossruffed the last four tricks and posted his ambitious game.

Where did the defense go wrong? This is a difficult area involving defensive signals, but East should not have looked for a ruff at the cost of a natural trump trick. So instead of a high-low signal in spades, he should have played the spade three to suggest a switch.

After receiving this message, West would switch to the queen of clubs and declarer would have no play. Regardless of how he went, declarer would lose two spades, a trump and a club and the game would go down one.

NORTH 7/20-A
♠ 7 5
♥ A K J 8
♦ A Q 7 5
♣ K 8 6

WEST
♠ A K J 8 6 4
♥ 7 3
♦ K 10
♣ Q J 10

EAST
♠ 10 3
♥ Q 10 4
♦ J 9 6 4 2
♣ 5 3 2

SOUTH
♠ Q 9 2
♥ 9 6 5 2
♦ 8 3
♣ A 9 7 4

Vulnerable: Both, Dealer: West, The bidding:

West	North	East	South
1♠	Dbl.	Pass	2♥
Pass	3♥	Pass	4♥
Pass	Pass	Pass	

Opening lead: King of spades

Be careful of those defensive signals. As today's hand shows, it's a costly proposition to waste a sure trump trick on a card (spade queen) that your signal helps to establish.

Bid With Corn

South holds: 7/20-B

♠ Q 9 2
♥ 9 6 5 2
♦ 8 3
♣ A 9 7 4

North	South
1♥	2♥
3♥	?

Answer: Pass. Four hearts might be on but, if so, partner may well have jumped to game instead of making an invitational raise. The hand is borderline minimum and game will fail more often than not.

Copyright, 1976
United Feature Syndicate, Inc.

TODAY'S CROSSWORD PUZZLE

UNITED Feature Syndicate

ACROSS

1 Old-hat
6 On top of
10 Betrays one's comrades
14 The very best
15 Detonate
16 Supervise a newspaper
17 Display by posing
18 Area of land
20 Adherent of: Suffix
21 Utilized
23 Slander
24 Surf walker
26 Asian people
28 ------- Island: N.Y. landmark
30 Life preserver
31 Loathed
32 Family members
36 Exist
37 Make erect
38 Solemn promise
39 "The East" in Canada
42 Maple Leaf or Madison Sq. Garden
44 Joined closely
45 Red table wine
46 Appetizers
49 Seethes
50 Funeral oration
51 Tuber
52 --- party
55 Recreation
58 Unequaled
60 State formally
61 Resting
62 Canadian game animal
63 Have trust
64 Whig's opponent
65 Genus of flowers

DOWN

1 ---- tasse
2 "Thanks - ---!"
3 Low-lying coastal land
4 It follows "printemps"
5 Deceived
6 Later in time
7 Fastened with rope
8 Long-time Bruins star
9 According to
10 Dyes again
11 Southwest building material
12 Rubber products
13 Design
19 Greek epic poem
22 Legislator: Abbr.
25 Eroded
26 Arrange in groups
27 Whetstone
28 Empty pretense
29 Irish village
30 Cooked in a certain way
32 Pastimes
33 Go beyond
34 No one
35 Sharp blow
37 Formal custom
40 Mental picture
41 Slacken and finally stop
42 Georgia's neighbor
43 Force into place
45 Neighbor of N. Mex.
46 Wood
47 Vibrant
48 Library item
49 Maine-Nova Scotia bay
51 South African
53 Noun ending
54 At no time: Poet.
56 Perched
57 Nigerian native
59 --- Angeles

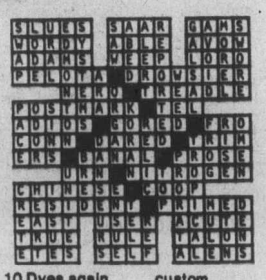

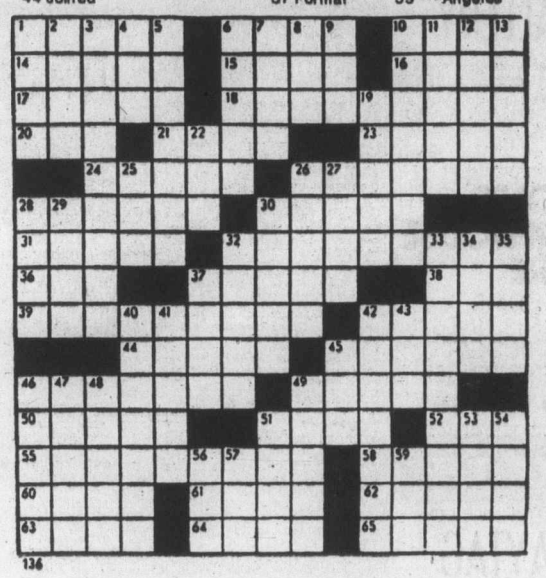

By R. A. POWER

100 MISCELLANEOUS FOR SALE

BILLIARD TABLES
WHY WAIT TIL XMAS?
Order your Play-Mor table or Play-Mor Shuffleboard today! Drop in and see them built. Direct from factory to you — no middleman — you save — it makes sense.
PLAY-MOR FACTORY
317 Kelvin Rd.
(Off Douglas and Cloverdale)
384-3332

MOVING MUST SELL, BRAND new 1976 Celico pool 15 x 20 with accessories. King size water bed with heater. Hanging basket chair and bean bag chair. Apollo 10-speed. 15 and 5-gallon aquarium, complete with accessories, stand and fish. 595-2848 after 5.

LARGE BLACK AND WHITE TV $10. Small Danish style wood sofa $20. Hampster cage and runways $10. Tennis racket, press, 3 balls $15. Lady Shick Hairdryer $30. 2 bunk beds $25. Hand lawnmower $10. Gas lawnmower $30. Single bed wooden bookcase headboard $5. 478-1993, evenings.

YOUNG POPLARS, BUTTERFLY bushes. Brass wall plaques. Pup tent. Records. Avon collection. Electric floor polisher. Bird cage. Electric frypan. Electric kettle. Children's books. Picnic water jug. Bowling ball. Hard hat. Air mattress. Pictures, frames, sewing lengths. 479-1318.

MOVING MUST SELL: DINETTE suite, 2 end tables, chesterfield sleeper, rocker and swivel chair and full bedroom suite. 386-9590.

15' UTILITY TRAILER, JUST REwired and in excellent condition. $350. 479-8969.

SIMPLICITY WASHER AND dryer, 7 years old, $195 pair. 477-2256.

103 MISCELLANEOUS WANTED

BRENTWOOD
BARGAIN BARN
BETTER QUALITY USED FURNITURE AND APPLIANCES
Before you buy or sell
7115 West Saan. Rd. 652-1711

Robinson's
GUNS BOUGHT FOR CASH
1307 Broad 385-3429

WORKBENCH AND TOOLS, ALL items to outfit a household workshop. Basic tools, handpower tools, workbench and vise, shelving, cabinets, sawhorse, trouble light, nuts, bolts, nails, pegboard, brackets, wire. Private. 382-1553. Cash.

TIMBER PURCHASED
Standing or felled, stumpage guaranteed, also contract hauling and loading. 383-3065.

PINCUSHION, LADIES OR HALF-dolls wanted. Private collector. Will purchase small collections. 479-4680.

WANTED TO BUY: FURNITURE, appliances, antiques, tools, boats, cameras, etc. Anything with resale value. P and A Trading, 386-7113.

WASHERS, DRYERS, RANGES and fridges, bought for cash. 385-2033.

WILL PAY CASH FOR RADIAL arm saw, good condition. 478-8501, 383-0850.

WANTED: TWO MATCHING OCcassional living room chairs. Good condition. 598-5849.

OLD PAINTED OR VARNISHED wooden furniture, any condition, 383-2533.

OLD POSTCARDS, MOORCROFT, Royal Doulton pieces, china etc., 595-7567 or 383-8311.

WE BUY FURNITURE, HOUSEhold goods, pictures, tools, etc. Best cash prices. 386-0462 anytime.

GOOD QUALITY CHILD BACKpack. Gerry pack or Gerbers. 383-4082.

FAMILY OF 4 WOULD LIKE TO rent fairly new camper from July 24 to Aug. 9. 477-4388.

BOOTHS PEONY PLATES, ODD pieces. Call 386-2904. Ask for Rm. 207.

WANTED: RIDING LAWNmower. 592-6848.

WANTED: 4-MAN TENT. 477-3619, or 385-6544.

AUTOMOTIVE STEAM CLEANER in good condition. Phone 479-1122.

WANTED, WOOD BURNING range, good condition. 385-0957.

108 MISCELLANEOUS WANTED

LUNDS
AUCTIONS
Tuesday — 7 p.m.
Friday — 1:30 p.m.
APPRAISALS
For All Purpose
386-3308

THE SALVATION ARMY Needs your re-usable clothing, furniture and household goods. "Help us to help others." Family Thrift Stores. Victoria, Sidney and Langford. For pickup — 386-3295.

WANTED: 2¼X2¼ SLIDE PROlector. 652-2719.

PAIR OF INTERIOR GLASS doors wanted. 598-1374.

FRIDGES AND FREEZERS bought. 598-7422. All-Temp.

SELL OLD BOOKS TO THE Haunted Bookshop. 382-1427.

FOR ANTIQUE CAR, TIRES SIZE 475x19. 383-4558.

109 MISCELLANEOUS TO RENT

SAWYER SEWING CENIPE
RENT TO OWN -- Domestic and industrial sewing machines
840 FORT 388 6228
CLOSED MONDAYS

WHY BUY AND MAKE A MISTAKE?
Rent a telephone answering service from INTERCONNECT. 384-0511.

115 SWAPS

1952 FORD FAIRLANE, GOOD running order, $200, or swap for labour, housepainting or what have you. 2 Obed.

15' CHRYSLER BOAT, 45 H.P. motor, trailer, for smaller boat. 150 Kamloops.

116 COINS AND STAMPS

SELLING YOUR STAMPS? SEE our yellow page advertisement under stamps. F. E. Eaton Assoc. Ltd., Vancouver, or phone Victoria 386-1680.

1977 Scott CAT now in stock. Trade ins accepted. Admiral Stamp and Coin Shop, 849½ Fort St., 384-135.

117 ART and ANTIQUES

1929 CABINET SINGER SEWING machine and bench, and 2 old dressers. Solid oak swivel chair. Offers. 385-1567.

CLOCKSMITH
Repairs, antique clocks, grandfather clocks, watches. Citizens Ltd., 388-4069.

WANTED: QUALITY ANTIQUES, furniture, clocks, rugs, etc. Top prices paid. David Robinson, 384-6425.

LIMOGES CHINA, 7-PIECE SETtings; 12 people; 13 serving pieces. Persian pattern. 112-337-5080 Courtenay.

MAGGIE CAMPBELL'S ANtiques buy and sell quality antiques, Silver, glass, furniture, porcelain. 402 Moss Street. 382-4814.

VIEW ST. CURIOS ANTIQUES, 1005 View St. open 7 days a week 9:30 a.m.-8:00 p.m.

MAGNIFICENT BLACK CARVED oak sideboard. Circa 1840. 6' wide. 383-8956. PRIVATE.

ANTIQUES EXPERTLY REpaired. Call 478-2539.

120 GARDEN SUPPLIES

B.C. GREENHOUSEBUILDERS LTD.
If you are considering a quality aluminum-glass greenhouse, we suggest you order now before the prices increase effective 1 August. For information and brochures write 783 Hutchinson or phone either 385-2841 or 385-8445 anytime.

QUALITY BUILT GREENHOUSES
We design and build cedar greenhouses, choose from many standard sizes or have one custom built to your own special needs and standards. 382-0982.

120 GARDEN SUPPLIES

Plowing, Rotovating and Cultivating

DON'S TRACTOR SERVICE
477-3913
We rotovate, plow, cut grass and brush also, loading and hauling.

ROTOVATING
Lawns and gardens, reasonable. 658-5406.

Topsoil, Rocks and Fill

GRAVEL SUPPLIES
Sand, soil, gravel.

FREE FILL
Delivery charge only
1 available, reasonable rates
478-4144, 478-4691

VIRGIN SOIL
Rich, black peat soil, shredded, clean, $9 per yard. Call A-1 for fast delivery, 383-1532.

NUMBER ONE SCREENED TOP soil with sand and manure, 7 yards for $65, 14 yards, for $120. Self pick-up for $18. Phone 478-3322.

SCREENED TOPSOIL WITH MAnure and sand added. $11 per yard delivered, minimum 6 yards. Garden sand $3 per yard plus delivery. Road gravel. E. Nixon Ltd Phone 383-4431 or 385-3642.

TOP QUALITY TOP SOIL MIXED with manure, 10 yards $6 per yard. Smaller amounts available. Peninsula Bulldozing, 479-1884.

NO. 1 SCREENED TOPSOIL AT $10 yard. Any size load cheerfully delivered. 478-4784.

NO. 1 SCREENED TOPSOIL, minimum 3 yards, Langford area, $9 yard. 478-6649.

Good top soil, 14-yd. loads $7.50 per yd. 658-8176.

125 PETS and SUPPLIES

TWO-YEAR-OLD TABBY spayed female cat, needs a good home. 656-3135.

FREE, 6 PUPPIES, COLLIEHusky cross. 382-9555. 733 Admirals Road.

AFFECTIONATE KITTEN, trained, free to good home. 656-3135.

TRIMMING AND GROOMing, all breeds, Foul Bay and Fort area. Steve 595-1589.

REGISTERED GERMAN SHEPherd puppies for sale. Phone 746-6444, Duncan.

GOOD HOMES WANTED FOR 3 kittens. Call between 2 and 10, 384-4244.

REGISTERED DOBERMAN Pincher puppies, from champion stock, $200. 246-4267.

FREE TO GOOD HOME, BLACK and white kittens, 11 weeks old, house trained. 652-3768.

KUTE KITTENS FOR KIDS. Call before 1 p.m. 385-7507, 384-8736.

WANTED: GOLDEN COCKER spaniel puppy. Phone 478-0636, after 6 p.m.

FOUR WHITE KITTENS, WITH black markings to hood home. 477-0690.

ENGLISH POINTER PUPS. Good hunting stock. $50. Chemainus. 246-9566.

ROUND BIRD CAGE AND stand, good for a cockatiel, budgies or canaries. $20. 592-6603.

LHASA APSO PUPPIES, 8 weeks old. Registered. Cuddly pets. 478-1227.

LOVING KITTENS TO GOOD home, housebroken and used to dogs. Phone 595-3091.

ONLY 2 BEAUTIFUL purebred poodle puppies left. Father registered. 478-4454.

FREE TO GOOD HOME, MALE, black Spaniel, 6 months. 385-0840.

FREE KITTENS, MUST HAVE good home. 658-5467.

RARE SALUKI, SEE LOST AND found. 478-5039.

KITTENS, 11 WEEKS, TRAINED, free. 479-3084.

HEATHERBELLE SCOTTISH terrier puppies. Phone 479-2651.

KITTENS, 2 GINGER, ONE TORtoise shell, 656-2438 after 6 p.m.

8-WEEK-OLD KITTENS, FREE to good homes. 479-8974.

FINCHES AND CANARIES FOR sale. 592-3778.

WANTED: MALE MULTI-POO, white, 8-10 weeks. 385-3664.

125 PETS and SUPPLIES

GREAT DANES
Fawn, male puppies, top show quality, excellent temperament, 8 weeks old sired by Canadian and American champions. 2 only left. 112-746-4674.

2 BEAUTIFUL MALE BLACK and white kittens, 9 weeks old, weaned and litter trained. 1 Persian, 1 short haired. Free to good home. 479-1485.

FOR SALE: REGISTERED MAlamute, 11 months neutered pup; loves kids and swimming. Call 656-5841.

WANTED: HOME WITH CHILdren for affectionate, intelligent, well-trained 4½-month Lab cross, male. 384-4286 after 5:30.

8-WEEK-OLD PUPS, CROSS BEtween Doberman Pinscher and German Shepherd. $25 or offers. 479-3250 after 5:00 p.m.

FREE TO GOOD HOME, 7-month-old male dog. Lab-Shepherd cross, has had shots. 598-3908.

THREE FLUFFY KITTENS, free to good homes, house trained, used to children. 479-6413.

50 GALLON AQUARIUM, STAND, filter, fluorescent canopy, $100. 386-2584 after 5:30.

GERMAN SHEPHERD PUPPIES for sale. Please phone 479-6220 after 5.

FREE TO GOOD HOME: KIT tens, 8 weeks, house broken. 386-6276 after 5:30.

ADORABLE TRAINED KITTENS, free to good home. 598-5562.

127 CHICKS, POULTRY HATCHING EGGS SUPPLIES

TURKEY POULTS, ALSO MEAT and laying type chicks. 478-7617.

128 LIVESTOCK SUPPLIES and EVENTS

Top Shelf Feeds Inc.
A New Feed Store
Serving this Area
Located at 60 Crease Ave., turn right at Harriet Road, 1 block north of Woolco on the Island Highway. Phone 386-1941.

QUALITY HORSE-SHOEING, HOT and cold shoeing, and corrective. Over 10 years experience. Also standing at stud Lumie King, registered quarterhorse. Also horses boarded on 32 acres. For more information, 652-3257.

RIBBON WINNER
Registered ½ Arab. Extremely well-trained in both English and Western. Suitable, young experienced rider. Will sell to good home only. 477-0471.

GOOD FAMILY HORSE, YOU raise foals the kids can ride, Appaloosa mare with thoroughbred sired filly at foot. Offers to $2,000. Filly may be purchased separately. After 5:30, 384-7938.

C-BAN HORSE (TRANSPORT) taxi, fully licensed and insured. Remember our motto: "Put your horse's mind at ease; C-Ban Horse Taxi's here to please." 478-2730 or 642-3942.

HAY FOR SALE AT $1.00, $1.50, $1.85 and $2.00 per bale. Second cut can be ordered now. Meadowbrook Farm (south of Duncan) 748-0030.

HALE IS HERE
Horse and livestock trailers. Easier to tow and at sensible prices. Dealer inquiries invited. 385-7740, 382-0347.

HAY, 40 BALES TO THE TON, $40 a ton if picked up in field. $70 a ton if delivered within 15 mile radius. Metchosin area. 478-0845 after 6 p.m.

FOR SALE 1970 MILEY FOUR horse, 5th wheel trailer. T.B. height, side unloading. $6,000 or nearest offer. 656-2470. After 5 p.m.

THREE BEAUTIFUL QUARTER horses, shown successfully, excellent trail horses, tack, etc., etc. 595-7319.

QUALIFIED HORSESHOEING AND TRIMMING
Dan McPherson. Victoria 477-3226. Duncan 748-1170.

OFFERS ON THOROUGHBRED gelding, sound, intelligent, quiet, excellent show prospect. 656-4010 or 656-1033 evenings.

REGISTERED HALF-ARAB BAY, 14.1 hands, sire Korbee, 6 years old. $800. 479-4237.

HAY FOR SALE IN THE FIELD. From $1.50 to $2.00 per bale. 479-2302.

NO. 1 HAY FOR SALE, $65 AND $70 per ton. Ralph Michell. 652-1582.

EXCELLENT WEINER PIGS for sale, from a registered Landrace sire. 479-6222.

2-MONTH-OLD WEINER PIGS $50 each. 642-5869.

GOOD HAY, $2.50 PER BALE. 656-4170.

CUSTOM COMBINING. PHONE Mark Mellor. 748-8967. Duncan.

TWO YEAR OLD DOREST RAM. 478-1892.

GOOD QUALITY HAY FOR sale. $2 a bale. 656-6891 or 656-1671.

LOCAL HAY FOR SALE: $80 PER ton. 652-1664.

HAY FOR SALE $1.00 A BALE. 652-2560.

WANTED: ALL PURPOSE English saddle, 479-3913.

BALED HAY IN THE FIELD, $60 a ton. 479-1367.

130 HEAVY EQUIPMENT AND MACHINERY

230 AMP ELECTRIC START HObart portable welder. 1930 Antique model 30 Cat, blade and Gearamatic winch, running condition. $500. 479-5971.

ONE-YEAR-OLD STEAM cleaner, cost $1500. Offers. 642-5512, Monday to Friday, 8:00-5:00.

1969 D4D POWER SHIFT, GOOD shape, 642-5512, Monday to Friday, 8:00-5:00.

75 CASE 580 B, 4NI, EXTENdahoe, low hours, reasonable. 592-1631 or 479-2719.

1969 CAT 941 BULLDOZER; 1969 Ford diesel dump truck; 1963 4 ton 20' van truck, $1,200. 652-3898.

1967 580 CASE BACK HOE, $5,800. 658-8175.

135 FARM IMPLEMENTS

MF
Massey Ferguson
STANWOOD
EQUIPMENT SALES LTD.
Industrial—Agricultural TRACTORS
6805 VEYANESS
652-1231
DEALER"
"YOUR LOCAL MASSEY

YANMAR SMALL DIESEL TRACtors available now at STANWOOD Equipment Sales, 652-1231.

148 LEASE VEHICLES

LEASE YOUR NEXT CAR OR truck from McCallum Motors Leasing Ltd. 1101 Yates St. Prices start as low as $89 per month direct inquiries to Terry Cramp, Lease Manager, 382-6122, 592-9388. P.S.: Ask about our lease to own plan.

LEASE A VOLVO
Phone Jim Bryson 384-1161
Brian Holley Motors
3319 Douglas St.

'69 VW BEETLE, NEW CLUTCH, brakes, steering mechanism, and starter. $1,250. 652-1304.

'72 CORTINA L. BEST OFFER. 478-4913.

1961 ANGLIA, GOOD CONDITION, $450 or offers. 592-4384.

1962 VALIANT 4-DOOR, $150. 555-7258.

1966 CEHVELLE, 283, 4-SPEED. 642-5353.

70 VW BUG, OFFERS. 479-7803

1966 CORVAIR, AUTOMATIC good working condition. 598-5070.

57 CHEV BELAIR, 2 DOOR hardtop, 595-2398.

'68 OLDS CUTLASS WAGON, P.S. p.b., air, V8, $1350. 592-7181.

150 CARS FOR SALE

McCALLUM
DATSUN
VOLVO
McCallum Motors Ltd.
DOWNTOWN
1101 YATES AT COOK
382-6122 Dir. Lic. 00850A
COLWOOD
1836 Island Highway
478-1741 Dir. Lic. D-00850A

SUMMER SPECIALS

74 VOLVO 4 dr., 4 spd., radio $4395
74 DATSUN 210 Hatchback, 4spd. $3195
73 VOLVO 4 dr., auto., radio $3995
73 SEBRING 2 dr., HT. AT, PS, PB $3195
72 CORTINA SL 4 dr., auto. $1695
72 DATSUN PU and camper, fridge, stove, jacks $3395
71 CORTINA 2 dr., auto. $1495
70 MAVERICK 2 dr., auto. $1695
69 ENVOY auto. $ 495
68 MALIBU 2 dr., HT, fully equipped $1695
66 CHEVY SS, V-8, auto. $1495

ALL OFFERS CONSIDERED

De Pape
SPORTY CARS

72 OLDS CONVERTIBLE
P. Windows, Auto., P.S., P.B, Red and white. Last of its kind.

74 MGB
17,000 miles, mint condition

76 ASTRE GT
5-speed, white letter tires, mags, striping.

75 TRANS AM
P. Windows, Auto., P.S., tape, tilt wheel, gorgeous.

74 FIAT X19
Removable Htp. Radio

72 CAPRI
4-speed, Radio, very clean.

74 FIAT 124 SPYDER
Convertible, 5-speed, Roomy

74 TOYOTA CELICA
4-speed, low mileage, priced right.

68 TRIUMPH GT 6
Radials, 35,000 miles, sharp

76 DATSUN 280Z 2+2
Factory warranty, stereo, tape, priced to sell.

67 MGB
Wire wheels, hardtop and soft top. Exceptionally clean and mechanically excellent.

Many, Many More
DePape Motors Ltd.
760 JOHNSON ST. 384-8035
D-00264A

1966 PARISIENNE, CUSTOM sport, 327, stock 4-barrel and post rear end, power windows, and antennae. Console and bucket seats. Exceptional condition, mechanical and body. Year old white vinyl roof. $1400 or offers. 595-6593. 1607 Pear St. Anytime.

1973 MERCURY MONTEGO MX. Automatic power steering, power brakes, radio, black vinyl top, 39,000 miles, excellent condition. Asking $2000. Phone 384-9261.

1966 MUSTANG GT
289 4-speed, dual exhaust, chromies, high-jackers, Bosch, CB radio, good shape. $1,900 firm. 382-0711 after 6 p.m.

VERY SHARP '75 MAZDA, $300 sound system. Mags, radials, tachometer, spoiler, professionally pin-striped. Any reasonable offer or trade for larger car. 477-2129.

'65 PONTIAC CONVERTIBLE, 283 V-8, new muffler and tune-up. Body and top excellent. $1,400 or best offer. 478-2700.

1969 VOLKSWAGEN WINDOW van, partially camperized, radio, $2,450. 595-6503 between 4 and 6:30 p.m.

RARE 64 GTO, BILLS TO PROVE all work $3,000. Also '56 Ford Pickup with 350 Olds $1600. 598-1486.

'57 CHEVY, 4 DOOR, 390 3-SPEED automatic, new muffler, brakes and many other parts. $900. Paul 595-7059.

'69 METEOR MONTCALM. 5 NEW tires, built in tape deck. Excellent condition. $2000 or best offer. 478-4174 after 5 p.m.

1973 OLDS CUTLAS. POWER steering, power brakes, asking $3195. 656-5502 or 656-3261 ask for Maurice.

1969 FORD FALCON WAGON, V-8, auto., $1175 or best offer. B and B Car Sales, 3233 Douglas, 385-4121, D. Lic. 00794A.

1973 VW STATIONWAGON 4 speed, radio, 1 owner, asking $2750 or best offers. 477-0795 after 5 p.m.

1962 MORRIS 1100 $280, SMALL Austin stationwagon $260. Both clean cars. 477-2019.

1974 VOLKSWAGEN SUPER BEEtle. 18,000 miles. Asking price $2800. 598-1354.

'60 V.W. '64 TRANS, TESTED, runs well, best offer over $120. 383-1430.

1974 MERCURY BOBCAT, 61,000 miles. $2,200. 642-5384, between 5:00 and 7:00 p.m.

'66 DODGE POLARA. RUNNING condition. Good tires, for parts. 595-3139 after 9 p.m.

1968 STATION WAGON, CHEV Capri, all deluxe, power accessories, new tires. $1250. 656-6806.

1970 MAZDA 1200, A-1 CONDItion, so economical to run. $750. 598-6170.

'73 CAPRI 2600 V-6, EXCELLENT condition, lots of extras, 19,000 miles, $3,395 or best offer. 384-0402.

'67 CAMARO SS 350, EXCELLENT condition, first reasonable offer. 598-8762.

'67 COUGAR 390 GT POWER steering, mags, excellent condition. 68,000 miles. $1995. 598-8233.

'72 MAZDA R100. GOOD CONDItion. Asking $1550. Phone after 6 p.m. 388-5009.

1973 CELICA, $2,500. GOOD CONdition. Only 29,000 miles. 384-0893.

1963 VOLKSWAGON WINDOW van. $750. 595-6649.

'72 BLACK MUSTANG CONVERTible. Excellent condition. 479-1409.

'72 DATSUN 510 STATION wagon, $1100. 382-7864.

150 CARS FOR SALE

ENSIGN CHRYSLER PLYMOUTH

EXCELLENT PRE-OWNED CARS!

ON SALE NOW AT
ENSIGN

CARS CHECKED BY Car Clinics Diagnostic Centre

GOV'T INSPECTED

2-Year Written Warranty

71 SATELLITE S.W.
74 PINTO
74 NEW YORKER
73 CHEVY Nova
75 VALIANT Scamp
71 TRIUMPH GT6 plus
68 DODGE Dart
75 PLYMOUTH Fury
74 A.M.C. Matador
74 CONTINENTAL MK. IV
74 AMC HORNET
73 GREMLIN X
72 FORD CORTINA
69 SAFARI S.W.
76 VOLARE Premier
75 GRAN Fury
74 DATSUN 710
72 OLDS Cutlas
74 V.W. Bug
73 CHRYSLER S.W.
70 A.M.C. Hornet
75 FURY S.W.
74 DODGE Crestwood S.W.
70 CHRYSLER N.Y.
71 FURY II
73 FORD Maverick
70 CHRYSLER Newport
75 TOYOTA S.W.
72 DATSUN 510 S.W.
71 BUICK Electra
75 FORD LTD S.W.
71 SATELLITE Regent S.W.
73 PLYMOUTH FURY III
74 MERCURY BOBCAT wgn
75 MERCURY Bobcat S.W.
72 PLYMOUTH Fury II
73 DATSUN 610
75 PINTO Hatchback
74 ASTRE Hatchback
73 FIAT 128
75 VALIANT Duster
74 DATSUN 610
73 CHRYSLER Newport
74 PLYMOUTH Fury II
74 SATELLITE Custom
72 FORD Maverick

PLUS MANY, MANY MORE

ENSIGN
Chrysler-Plymouth Ltd.
DOWNTOWN
YATES AT COOK
Dealer licence number D495A
386-2411
Open Weekdays Till 9:00

64 DODGE, GOOD RUNNING condition, new transmission and clutch, $250 479-6287, between 5 and 7 p.m.

1972 CHALLENGER V8, AUTO, P.B., P.S., new paint, vinyl roof, chrome wheels, bucket seats, Duncan 748-3315 Eves. days 746-5141.

URGENT, MUST SELL, GOOD 1973 Nova, automatic. Asking $2000. 385-4049, 7-9 p.m. weekdays.

70 FORD 4 DOOR AUTOMATIC. Excellent overall condition. $950. 478-2075.

'71 DODGE COLT 4-DOOR AUTOmatic, 33,000 miles. Best offer to $1,300. 595-6917.

1962 MORRIS 1100 $280, SMALL Austin station wagon $260. Both clean cars. 477-2019.

68 VOLKSWAGEN $950. 385-0031 D.L. 00094A, Super Motors Ltd., 2525 Bridge.

72 CORTINA $825. 385-0031 D.L. 00094A. Super Motors Ltd., 2525 Bridge.

69 DODGE SEDAN $500. 385-0031. D.L. 00094A, Super Motors Ltd., 2525 Bridge.

1970 MAZDA $550. 385-0031. D.L. DL000964A, Super Motors Ltd., Bridge.

64 CHEVROLET 2-DOOR HARDtop. First reasonable offer. 382-6943.

69 MAZDA STATION WAGON, good tires, running order. $350 or best offer. 479-8120.

1970 DUSTER SLANT 6 AUTOmatic 2200 or offers. 479-6684.

71 CHARGER 500. MUST SELL. $1,000 or offers. 592-7462.

150 CARS FOR SALE

VICTORIA DODGE CHRYSLER
ON YATES

"HAS THE BEST FOR YOU"

REMEMBER
When you buy a 1971 Car or Newer
WE GIVE YOU
30 Days or 1,000 Miles
100% Power Train Warranty
At No Cost To You

3 Years Oil Changes
As Per Manufacturer's Specifications

1975
Charger SE 2-door
Colt St. Wagon AT.
Colt 2 Dr. HT. AT.
Colt GT 2 Dr. HT. AT.
Volkswagen Rabbit
Dart Swinger 2 Dr. HT.

1974
Plymouth Fury III 2 Dr.
Satellite 2 Dr. HT.
Volkswagen Beetle
Sebring 2 Dr. Ht.
Vega GT St. Wagon
Colt 2 Dr. HT. AT.
Valiant 2 Dr. HT.
Dart Custom 4 Dr. Sedan
Hornet Hatchback AT.
Colt 4 Dr. Sedan
Colt St. Wagon
Dart Swinger 2 Dr. HT.
Firebird 2 Dr. HT.

1973
Toyota Corolla St. Wgn.
Datsun 510 2 Dr.
Colt 2 Dr. Coupe
Colt St. Wagon AT

1972
Ford Explorer P.U.
Torino Gran 2 Dr. HT.
Cortina St. Wgn.

1971
Meteor Montcalm 2-door
Chrysler Newport 4 Dr. HT.
Mustang Mach I 2 Dr. HT.

ALL UNITS PRICE TAGGED
CHRYSLER CREDIT FINANCING AVAILABLE at BANK RATES on approved credit.
VICTORIA
DODGE CHRYSLER
819 YATES 384-8174
Hours Mon.-Fri. 9-9, Sat. 9-6
Dealer Licence No. D00867A

S&H TOYOTA

76 COROLLA 2-dr., 4-spd. $2995
75 TOYOTA COROLLA 4 dr. auto., radio, 12 mos. IW warranty $3395
74 FIAT 128 4 dr., 4 spd $2195
74 VEGA 2 dr. Hatchback, auto., radio, low miles $2995
73 PINTO Squire S.W. auto. $2995
73 ASTRE 2 dr. Hatchback, auto., 14,000 mi. $2695
73 DATSUN 1200 2 dr., auto. $1895
72 PLYMOUTH S.W. V-8 auto., full power $2895
72 CORTINA 2 dr., 4 spd. $1995
70 CORTINA 2 dr., auto. $1295
69 VOLVO 2 dr., auto. $1895
68 CHRYSLER 2-dr. HT, 49,000 mi. $1495
67 PONTIAC 4 dr., 6, auto. $ 995

Saunders and Hitchman
Sales & Service Ltd.
2040 Cadboro Bay Road
At Fort and Foul Bay
Dealer Lic. 00566A
592-2471

A REAL CLASSIC
1958 Pontiac Parisienne, 2 door hardtop, 409 cuoic inch engine, turbo 350 trans with shift kit, 12 miles per gallon in town. New upholstery. All new suspension, new tires and paint. 8-track stereo, FM radio, air shocks. This car has been tenderly cared for and fully restored. $3500 firm. 598-6611 for Dave and 479-3028 nights.

CRISIS!
Must pay bank or they take the car, 72 Pontiac Ventura 2 door coupe, 350 V8, automatic, power steering, power brakes, radio, sharp car with only 15,000 lady driven miles, appraised value $3,200 but make me an offer I must sell this car. 479-8179, or leave message on my pager, 386-6711 No. 232.

RARE 1955 OLDS HOLIDAY, 2 door hardtop, power steering, power brakes, 95 per cent restored. 2 mags, and 2 chromies. Tinted glass, new paint, new headliner. Also spare 1955 Olds, mint condition, $2600. 476-6262.

75 TOYOTA LAND CRUISER 4x4 with 12,000 miles has had some bush use, radio, 11x15 posy traction tires mounted on white spoked wheels, $6295 or $600 down and take over payments. 383-2943 or 598-7782.

1967 OLDS BELMONTE, 2 DOOR hardtop, power steering, power brakes, air conditioning, new motor, new paint, asking $1795. 656-5502 or 656-3261 ask for Maurice.

150 CARS FOR SALE

SUBURBAN MOTORS

HOME OF
LINCOLN, MERCURY, MONARCH, METEOR, MONTEGO, COUGAR, COMET, BOBCAT, '76 CAPRI II AND FORD TRUCKS!

THE CONFIDENT OFFER!
REGISTER AT SUBURBAN

76 BOBCAT 4-spd., radio. Green. $3495
75 VOLKSWAGEN RABBIT, Sunroof, 4-spd., radio. Blue. $4195
74 PINTO 2-dr., 4-spd., radio. Yellow $2695
74 PINTO wgn. Auto. Radio. Red. $3295
73 FIAT 128A, 4-dr., 4-spd., Red. $2395
72 DATSUN 510 4-dr., 4-spd. Radio. Orange. $1695
72 CORTINA 4-spd. Radio. Blue $ 995
71 VEGA wgn. 4-spd., Tape deck. Blue $1295
71 PINTO 2-dr., 4-spd. Radio. Green. $1295
70 SUNBEAM auto. Special $595

ASK ABOUT OUR EXTENDED WARRANTY
YOU CAN PUT IT ALL TOGETHER! AT SUBURBAN!

WIDE OPEN UNTIL 9 P.M.
Monday to Friday
6 p.m. Saturdays

SUBURBAN MOTORS
3377 Douglas St.
386-6131
Dealer Lic. 00863A

5 Lucky Buyers For 5 '76 Fiat 128's Selling out at FACTORY INVOICE
Plus locally installed accessories. Local freight and dealer prep.
Plus $1

Stock No. 2384
76 128 4 Dr. Met. Blue
Brand New

Stock No. 2385
76 128 4 Dr. Bright Green
Demo

Stock No. 2386
76 128 2 Dr. Dk. Blue
Brand New

Stock No. 2387
76 128 4 Dr. Arctic White
Brand New

Stock No. 2388
128 2 Dr. Dk. Blue-Silver
Brand New

FULL FACTORY WARRANTY
PLUS
VALVOLINE 50,000 mile power train warranty

BANK OF B.C. FINANCING

Brian Holley
MOTORS LTD.
3319 Douglas St.
Phone 384-1161
D.L. 00903A

BILL CARTER CARS LTD.
2538 Government, 385-1716
Large selection of economy cars

1970 MAZDA WAGON 1500. EXcellent condition. Economical. Asking $1195. 477-0695.

CONVERTIBLE WEATHER IS here. 1967 Meteor Montcalme convertible. Offers. 477-6223.

150 CARS FOR SALE

Speedway MOTORS LTD.
AUDI PORSCHE
VOLKSWAGEN

CAMPERS

75 VW with stove
74 VW Van
72 VW Factory Camper
72 Safari Permanent roof
72 Chimo
71 Toyota P.U. with canopy

SPORTS

76 Porsche 911 Cpe.
76 Scirocco Sunroof
70 Mercedes 280 SL
69 Alfa Romeo Cpe.
60 Austin Healy 3000
58 Corvette

WAGONS

75 Volvo 245, air
74 Datsun 610 auto.
74 VW4 12 Wagon
67 Ford Falcon Wagon

CARS

75 Valiant 4 Dr. Auto.
74 Mustang II
74 VW Sun Bug
73 Toyota Celica Auto.
70 Toyota 1600
68 VW Fastback

76 Rabbits & Sciroccos & Foxes
ON DISPLAY
971 Yates Street at Vancouver
Dealer Licence No. D-00486A
385-2415

PLIMLEY
BRITISH LEYLAND
1010 Yates
382-9121

BRAND NEW Austin Minis FROM $2,999

PLUS THESE FINE USED CARS

73 FORD MAVERICK
V-8, automatic, two-tone colour, vinyl roof, wheel trim, side moulding. Only 20,000 miles.
SPECIAL $2695

76 DATSUN B210
75 MGB
75 DART SWINGER
75 DART SPORT
75 AUSTIN MARINA
74 AUSTIN MARINA
74 SUPER BEETLE
74 GREMLIN
74 PINTO
74 THUNDERBIRD
74 CHEVY VEGA HATCHBACK
74 TR6
74 TOYOTA SR5
74 BUICK REGAL
74 DATSUN 710
73 TOYOTA WAGON
73 FORD COURIER
73 SUPER BEETLE
73 JAGUAR "V-12"
72 AUSTIN MINI
72 VOLKSWAGEN VAN
71 RANCHERO
71 VOLKSWAGEN S.W.
71 VEGA PANEL
71 MGB G.T.
70 MAZDA 1200 COUPE
70 FORD MAVERICK
70 MAZDA 1200 COUPE
69 MAZDA 1500
69 OLDS F-85
69 TOYOTA CROWN
69 TOYOTA COROLLA
69 TRIUMPH SPITFIRE
69 SUNBEAM ARROW
68 AUSTIN "1800"
67 BELLET IZUZU
66 CORTINA
64 AUSTIN 1100

Dealer Licence 572A

1953 MORRIS OXFORD. RUNning order. Excellent for parts. 479-5100.

FOR QUICK SALE, 1974 DATSUN wagon 610. Too condition, radio, $2,750 firm. 384-8474.

'72 VOLKSWAGEN, AUTOMATIC, good condition, $1,900. 598-7866.

150 CARS FOR SALE

THREE POINT MOTORS

Mercedes-Benz
DATSUN

STOCK REDUCTION SALE CONTINUES

AT
THREE POINT MOTORS
2620 GOVERNMENT at HILLSIDE
385-6737
Dealer Licence D-00740 A

B. MADSEN

MOTORS LTD.

DRIVE A LITTLE FURTHER AND SAVE A LOT MORE

DRIVE A LITTLE FURTHER AND SAVE A LOT MORE

75	VEGA Wagon	$2795
73	NOVA Sdn. V-8 auto.	$2495
74	MAVERICK 6 auto.	$3295
74	TOYOTA Corolla	$2495
74	CHEV. 9-pass. S.W.	$3995
74	GREMLIN, V-8, auto.	$2995
74	RAMBLER Hornet, 6 auto	$2495
74	HONDA Civic, auto.	$2995
72	MAVERICK, auto.	$2395
72	MUSTANG, auto.	$3295
71	TRIUMPH G.T. 6 plus	$2795
71	PINTO, auto.	$1495
69	NOVA, 6, auto.	$1495
69	EPIC, auto.	$ 750
69	BUICK Skylark	$1695
69	TOYOTA Corona	$ 995
66	PONTIAC, V-8, auto.	$ 650
66	RAMBLER S.W., V-8, AT.	$ 600
75	FORD ¾ ton P.U.	$4795
73	G.M.C. Van, V-8 auto.	$2695
65	FARGO window van	$1195
74	COURIER Pickup	$2495
72	FORD ½-ton, V-8, AT.	$2495
72	GMC ½-ton, V-8, 4-spd.	$2395
69	SCOUT, auto.	$1195
67	DODGE 700 C and C	$1995

2691 Sooke Rd. Glen Lake
478-5011 D.L. 13456

THE TOURISTS HAVEN'T ARrived. We're over-carred and have a good selection of late-model cars for sale at reasonable prices. Call Hertz Rent-a-Car at 388-4411 or drop into our office at 901 Douglas Street.

SUPER FAST '68 CHEVELLE 2 door hardtop, power steering, power brakes, new 454 LS7, new M22 trans, complete from traction bars to carb. Asking $3695. 656-5502 or 656-3261 ask for Maurice.

1973 FORD GRAND TORINO, 2 door hard top, power steering, power brakes, reconditioned trans. 12 month warranty, asking $3695. Phone 656-5502 or 656-3261 ask for Maurice.

1972 G.T.O.—455
Drastically reduced, now asking only $2,990. With no trades, will give good terms or will trade for ½-ton truck in good condiion. 384-9424 evenings or 384-0581 days.

MOVING, MUST SELL, 67 Rambler SST, 2 door hardtop, automatic, power steering, power brakes, radio, inspected till June '77. $650 or best offer. Call Phil 383-9623.

SACRIFICE
1973 Thunderbird, low mileage, custom trim, leather interior, power options, plus air conditioning. $5,200. 386-1600.

1970 FORD FAIRLANE STATION wagon, 351, Cleveland, C-6 automatic trans., power disc., positive track rear end radio, car racks. As is, $700 or offers. 477-8098.

1968 OLDSMOBILE CUTLASS S Convertible, 4-speed. Phone after 6:00, 477-5817, between 8:00 a.m. and 5:00 p.m. 388-5466. Ask for Don.

1966 DODGE CORONET 4-DR. Sedan, 6-cyl., standard, radio, needs high gear. $475 or best offer. B and B Car Sales, 3233 Douglas, 385-4121. D. Lic. 00794A.

1969 PONTIAC PARS. 4-DR. Sedan, V-8, auto., PS, PB, radio, $775 or best offer. B and B Car Sales, 3233 Douglas, 385-4121. D. Lic. 00794A.

1966 BUICK SKYLARK D-DOOR HT. V-8, auto., P.S., radio. Tested, yellow, black vinyl top. $975 or best offer. B and B Car Sales, 3233 Douglas, 385-4121, 00794A.

LUXURY, COMFORT AND RELIability in an excellent family car at a price you can afford. 1957 Oldsmobile 98, all power — $1300. 592-4013.

GETTING MARRIED, MUST sell, 1974 Celica, auto., 31,000 miles, immaculate condition, snow tires, deluxe interior. Offers. 382-5278 after 4.

66 VALIANT 2-DOOR HARDTOP. Slant six, automatic, dependable. Quality sound system. Good student's car. Best offer over $900. 383-7258.

1973 MAZDA, AUTOMATIC, ONE owner, lady driver, excellent condition, $1,795. 478-8622 or 478-0054 after 6.

MID-SIZED '66 OLDS CUTLASS, 2-door hardtop, rebuilt motor, automatic, power steering, brakes. Must sell — best offer. 384-6777.

'67 ACADIAN CANSO, 283, headers, 4-barrel, mags, bucket seats, good paint, no transmission, 479-5424. Offers.

1975 FORD ELITE, V-8, 26,000 miles. Power pack, wire wheels, radial tires. Immaculate. $4,700. 658-8042.

67 CHEVELLE CONVERTIBLE, trick paint and striping, V8 standard, asking $1,695. 478-2503 or can be seen at Cal-Van Auto.

1971 CAPRI, 2000 CC, GREEN, black interior, with snow tires, government tested. $1550. 478-6042.

1968 DODGE CORONET, 4 DOOR sedan, good condition. $1050. 384-5334.

1975 VOLKSWAGON, RTDIO, sunroof, metallic paint, 6,000 miles. $3,200 or best offer. 595-5804.

1967 FALCON SEDAN, AUTOMATIC, 6 cylinder, runs good, $295. 382-2403 after 5 p.m.

1974 DATSUN B210 HATCHBACK. 5 new radial tires. 8-track stereo. 1 owner. Phone after 6 p.m. 382-2887.

1964 4-CYLINDER SEDAN
Clean and tested. $575 or offers. 595-3084, 385-1451.

1975 TOYOTA CORONA WAGON, under warranty, 7,500 miles. Immaculate. 595-3273.

CONVERTIBLE
62 Pontiac Bonneville, first $200 takes. 386-8264.

66 BEAUMONT, V-8, REBUILT engine, good condition. $600. 479-4649.

1971 PINTO, 4-SPEED, EXcellent condition, asking $1700. 479-4083 after 5 p.m.

1972 PINTO DELUXE, AUTOMATIC, beautiful condition, radio, snow tires. Asking $1,900. 385-1818.

'74 FIAT 128 4-DOOR, EXcellent condition, 21,000 miles, 8-track, 595-4102.

67 ACADIAN STATION WAGON, low mileage, government tested, $1,495 or best offer. 477-7159.

1969 FIREBIRD, 4 - SPEED, 6-cylinder overhead cam, rebuilt motor. 642-5397.

150 CARS FOR SALE

METRO TOYOTA

$200

FACTORY REBATE

NEW

TOYOTA 1600 SERIES!
2 Dr. Sedans and 4 Dr. Sedans!

'68	CHEV. Sedan	$475
'72	VW 411 Auto.	Offers
'69	VIVA 411 Wgn.	$675
'71	RENAULT TL	$875
'69	CROWN	$875
'64	VW Bus	Offers
'69	MONACO	$875
'71	FURY Hdtp.	$1175
'66	BELVEDERE	$575
'69	MAZDA Wgn.	$875
'72	TOYOTA 1600	$875
'72	MAZDA	$775
'74	FIAT	Offers
'70	MAZDA	$775
'73	COURIER	$1375
'71	COROLLA Wgn.	Offers
'70	TORONADO	Offers
'68	CUTLASS	$1575
'70	MONACO Hdtp.	Offers
'71	OLDS Est. Wgn.	Offers
'70	FORD LTD	Offers
'70	DUSTER	$2175
'68	CHEVELLE	$875
'72	MAZDA Coupe	Offers
'74	VEGA 4 spd.	Offers
'70	GREMLIN Auto.	$1475
'72	CORTINA	Offers
'70	DATSUN	$975
'68	VW	$875
'72	DATSUN	$1075
'72	CRICKET Auto.	$1875
'68	BUICK SS	Offers
72	DATSUN Auto.	Offers
'69	DODGE ½-Ton	$1675
'72	DATSUN ½-Ton	Offers
'72	TOYOTA ½-Ton	Offers
'70	VW Bus	Offers
'73	GRAN TOR. Wgn.	Offers
'72	Z28	Offers
'73	DATSUN Auto.	$2475
'68	CAMARO 4 spd.	Offers
'68	MUSTANG	Offers
'67	DART GT Convt.	Offers
'74	VETTE	Offers
'68	CHARGER	Offers
'75	FIREBIRD 4 spd.	Offers
'66	MUSTANG Convt.	Offers
'76	TRANS AM 4 spd.	Offers
'75	TRANS AM Auto.	Offers
'74	VW Thing	Offers
'75	COUNTRY Squire	Offers

250 UNITS TO CHOOSE FROM

BCAA INSPECTION
On Most Units
'71 Up

AND REMEMBER!
NO REASONABLE OFFER REFUSED

100% FINANCING AVAILABLE O.A.C.

Open
9 a.m. - 10 p.m.

CALL NOW! 386-3516

Metro Toyota Ltd.
625 Finlayson
Dealer Lic. 00431A

METRO TOYOTA

PAINTER

MOTORS LTD.

1513 Quadra at Pandora

75	CAMARO, 350 A.T.	$4495
73	MAZDA RX2	$1995
73	ASTRE H.B. Auto.	$1795
73	TORINO Stn. Wgn.	$2995
72	DATSUN 1200	$1595
71	STANG Grande	$2595
71	TOYOTA Crown	$1795
71	TOYOTA 1600 4-sp.	$1395
70	CHARGER	$2195
69	STANG Grande	$1695
69	FIREBIRD V-8,	$2295
69	MERCURY X100	$1895
69	CORONET 2 Dr.	$1095
67	COUGAR 289 Auto.	$1695
66	MERCURY wgn.	$ 595

All Reasonable Offers Will Be Considered
385-0122
D-00346A

1973 NOVA 6 CYLINDER AUTOmatic 35,000 miles power steering, radio, 1 owner car, 4 new white walls, owner transferred, offers on $2750. 384-7415.

1972 CORTINA 200L STANDARD, two door, very good condition. Weill trade with older station wagon plus some cash or sell $1300. 384-5603, 385-8997.

1966 OLDSMOBILE CUTLASS SUpreme, 4-door hardtop, excellent working order and condition. 474-1265 after 4:30 p.m. or before 12 noon.

72 BARRACUDA, POWER steering, power brakes, mag wheels, 318 slapstick shift. Many extras. $3,000. 385-6661, after 5.

1974 PLYMOUTH STATION wagon $5000 or nearest offer, 384-1079.

'63 CHEV IMPALA, MANY NEW parts, excellent tires, needs motor work, $150, offers. 478-3664.

1971 VAUXHALL FIRENZA, 43,000 miles, good condition, $1,400 or nearest offer. 477-8522.

150 CARS FOR SALE

Garden City Auto Sales LTD.

WE REALLY
Come Through for

YOU!

75 TRANS AM 400
Auto., power steering, power brakes, power windows.

75 TRANS AM 400
4-speed, power steering, power brakes, power windows.

74 CELICA GT
5-speed, sun roof.

74 BARRACUDA
2-Dr., Hardtop, 318, V-8, auto., power steering, power brakes, radio, vinyl.

74 DUSTER
340, V-8, auto., power steering, power brakes, radio.

73 VALIANT
SCAMP, 340, V-8, auto., power steering, power brakes, radio.

73 COUGAR
351, V-8, atuo., power steering, power brakes, radio, vinyl.

73 CELICA ST
4-speed.

72 MUSTANG
Mach I, V-8, auto., power steering, power brakes, radio.

72 MALIBU
2-Dr. Hardtop, V-8, auto., power steering, power brakes, radio.

71 COUGAR XL7
V-8, auto., power steering, power brakes, radio.

70 VALIANT
DUSTER 340, 4-spd., radio.

69 VALIANT
DUSTER 340, V-8, 4-sp.

68 BARRACUDA
Convertible auto., 318, power steering, power brakes, power top.

67 CUTLASS
Convertible 330, V-8, auto., power steering, power brakes, power top, radio, radials.

"No Reasonable Offer Refused"

2978 Douglas
382-9111
DLD-3790

HORWOOD MAZDA

GENUINE USED CAR $ALE

AT BOTH LOCATIONS
DOWNTOWN
810 Johnson at Blanshard
385-1451
and
COLWOOD
1619 Island Hwy.
478-8211

ALL CARS
DRASTICALLY REDUCED
TO SELL

GOOD SELECTION
OVER 60
Used Cars
To Choose From

NO REASONABLE OFFER REFUSED

ALL CARS CARRY PRICE TAGS

100% FINANCE O.A.C.
Bank of B.C.

ARTS CAR SALES
310 BAY 383-8302
CARS at LOWEST PRICES ANYWHERE D-00286A

STRAIT MOTORS LTD.
1513 Quadra at Pandora
384-8191 "Reasonable Rates"

'72 TOYOTA CUSTOMIZED, 1600 cc, excellent condition, asking $1600. 384-5756.

1969 DATSUN 510 4-DOOR, STANdard, excellent, $1195. After 5. Offers. 386-2698.

'66 FALCON WAGON, ECONOmical and roomy, immaculately maintained, asking $975. 478-9939.

65 PONTIAC PARISIENNE CONvertible, good motor, good tires, $800. 478-9442.

'73 CELICA ST, JUST TESTED, new radials, must sell, reasonable offers. 383-6897, or 387-3650.

69 CHEV STATION WAGON 68,000 miles, offers on $1750. 598-3478.

150 CARS FOR SALE

AMC

COMPACTS & FULL SIZE CAR SALE!!

— EACH CAR GUARANTEED
— EACH CAR SAFETY TESTED
— EACH CAR CLEAN

'71 DODGE DART HARDTOP, SO NICE: $2795

'72 HORNET 2 DR. V8, STICK, ETC. $2395

'70 PLYMOUTH FURY 2 DR. HARDTOP! $1495

'74 PONTIAC VENTURA 2 DR. SEDAN. BEAUTIFUL $3795

'75 CHEVROLET CAPRICE LOADED WAGON! $5895

'70 FORD TORINO SEDAN. GOOD ONE! $1495

'70 JAVELIN HARDTOP POPULAR MODEL! $2495

'69 CHRYSLER NEWPORT EQUIPPED SEDAN! $1295

'69 OLDSMOBILE SEDAN READY TO GO! $1295

'67 FORD FAIRLANE 2 DR. H.T. MUST SEE! $995

'74 FORD GRAN TORINO SEDAN. COMPARE! $3695

'74 HORNET HATCHBACK A HANDY DANDY! $2895

'73 VALIANT SEDAN COME LOOK AT THIS! $2695

'74 HORNET STN. WAGON MOST POPULAR COMPACT! $3695

'73 DODGE DART H.T. YOU'LL LOVE IT! $3405

'CALL AN AMC GOOD GUY'
—BOB ALLISON
—LOU GUIBAULT
—RICHARD BISSETT
—GREG TREVOR

REG MIDGLEY MOTORS LTD.
736 Cloverdale
385-8756
Dealer Lic. D00247A

METRO

SPECIAL UNITS

76 CORVETTE
350 Auto., P.B., P.S., factory air. Low mileage. Loaded.

74 CORVETTE
350 Auto., P.S., P.B., low mileage.

74 Z28 CAMARO
Low mileage

75 LINCOLN
Special Edition. Every conceivable option including sliding moon roof. Low mileage.

76 TRANS AM
4-Speed. Like new.

73 Jensen Healy
4-spd. Htp. Convertible, low mileage.

These Units are in Excellent condition
REMEMBER
ALL Reasonable Offers Will Be Accepted

METRO TOYOTA
625 FRANCES ST.
386-3516
Dlr D-00431A

1972 VOLVO 145 S STATION-wagon, 50,000 miles, AM-FM radio, automatic. Excellent condition. A bargain at $3750. Call Ron at 385-6006 or 595-5252.

CONVERTIBLE
1964 Valiant, V-8 automatic, AM-FM radio, extra clean, immaculate condition. $1,050 or nearest offer 384-6777.

1966 FORD COUNTRY SEDAN SW, tested $795. 479-2771 between 6 and 8 p.m.

1970 GTO, POWER STEERING, power brakes, excellent condition. Offers. 384-4729.

1972 MAZDA 1800 STATION wagon. Moving. Must sell. $1,650. 478-4039.

'58 BUICK SPECIAL NO RUST, good restorable. 385-4945.

1969 AUSTIN, GOOD CONDITION, 42,000 miles. 383-8359.

70 OLDS DELTA 88 CUSTOM, $1,695 or nesrest offer. 383-5105.

66 CUDA, "S", 273-300 H.P. MUST sell, $1000. 386-9677.

'73 FIAT 128, EXCELLENT CONdition, $18000 or offers. 382-7864.

DUNE BUGGY, $350.
477-3401

1964 ACADIAN STATION WAGON, economical car, $425. 477-3401.

150 CARS FOR SALE

HONDA

HONDA car centre

NOW CANADA'S No. 1 SELLING SMALL CAR

$3276

Complete Victoria Price

Low cost bank financing available on approved credit for both Used and New Cars.

1973 PINTO — Hatchback, 4-speed with radio. Low mileage $2395

1975 TOYOTA Corolla very clean, top quality, radio, and radial tires. $2895

1970 MBG GT. Clean. Radial tires. Radio. $2699

1972 FIAT 2-dr. 128A. Clean well cared for car, new paint. Super gas mileage. $1299

1972 MGB Roadster. Victoria's top sports car. Immaculate. Bargain price. $2995

1970 Chev Jimmy. New tires, new paint, spotless condition. V-8, automatic, power steering, radio. $2854

Honda Car Centre
Yates at Quadra
Dealer Lic. 846A

YOU CAN EXPECT
A Great Deal
From . . .

Cornell
CHEV/OLDS
Cadillac
CHEVROLET TRUCKS
Sales/Service 385-5777

OPEN 'TIL 9 P.M.

OVER 76

OK USED CARS
To Chose From

CORNELL

CHEV - OLDS LTD.
3050 Douglas — 385-5777
Dealer Licence D-00681A

PAMPERED PERFORMANCE
1970 W-31 Cutlass S 2 dr. ht, completely factory stock with ps, 350 4 barrel, 4 spd, twin functional hood scoops, rear trunk spoiler, dual exhaust, racing mirrors, mags, new tires, buckets, radio tape deck, rear speakers, tach, clock. Only 55,000 miles. This is a real clean sharp looking car, best offer over $2,800. 384-2452.

1970 CUTLASS SUPREME, 2-door, hard top, yellow with black vinyl roof, 350, 4-barrel, all power, radials, tape deck, buckets, 50,000 miles. Great shape. $3,150. 477-9854.

DESPERATE
$1,850
1973 Pontiac Laurentian, 4 door, power steering, power brakes, new radials, tape-deck, excellent condition. 384-8243, 382-0011.

'73 CHALLENGER, FACTORY stock rally sport, red with white interior, excellent condition. 40,000 miles. $4,000. 478-7512. 2980 Pickford Road.

MUST SELL 1974 CHEV NOVA, 6-cylinder standard. Excellent condition. Very economical. 18,500 miles. $3,000 or offers. 477-0255 or 477-1045.

1970 CORTINA WAGON, LOW mileage, good rubber. 71 Vega Hatchback, 8-track stereo. First good offers take. 385-4969 or 595-3901.

1972 SKYLARK BUICK, 2-DOOR, hardtop, air conditioned, ps, pb, $2,850. No. 31-2150 Cadboro Bay Road, weekdays 6:00 to 8:00 p.m.

BECOME VINTAGE CAR owner! '65 Wildcat convertible. 425 motor. Loaded. Good running order. $200 or best offer. 592-2052.

'65 VALIANT AUTOMATIC, clean, economical 4-door sedan, $295. 479-7429.

'68 FIREBIRD 400, POWER steering, power brakes, power windows, air-conditioning, good condition. 385-2578.

1969 LINCOLN CONTINENTAL, fully automatic, air conditioned, $3700 or best offer. 383-2793.

'71 ACADIAN, 4 DOOR, AUTOmatic, V8, 78,000 miles. Offers. 383-8419.

TRANSFERRED, MUST SELL. 1970 Ford Country Sedan stationwagon. $1795. 478-7560.

150 CARS FOR SALE

EMPRESS
PONTIAC BUICK GMC TRUCK
Pontiac Buick LTD.

12 Mon.-12,000 mi. Power Train Service Agreement Available on the Majority of our Used Cars and Trucks!

75	LE MANS 4-Dr., At.	$4795
75	CENTURY, 4 Dr.	$4895
75	CENTURY, 2-Dr.	$4895
75	DATSUN, '710'	$3895
75	CELICA, 8,000 mi.	$4695
75	GREMLIN, 2-Dr.	$2795
74	ASTRE Panel	$2895
74	VENTURA H-Bck.	$3995
74	LUXURY LeMans	$4595
74	LE SABRE, Ht., At.	$5995
74	LE SABRE, Ht., At.	$4795
74	BLAZER 4x4	$6995
73	CATALINA 4-Dr.	$3695
73	IMPALA Ht.	$3295
73	JIMMY, 4x4	$5295
73	MUSTANG, At.	$4395
73	DODGE Club Cab	$3995
72	PONTIAC Ht., Air	$3295
72	CHEVELLE 2-Dr.	$3295
72	DATSUN P.U.	$3495
71	LE MANS Wgn. At.	$3095
71	CUTLASS 2-Dr.	2895
71	BEL AIR, 2-Dr.	$2595
70	POLARA 2-Dr., At.	$1895
70	GMC Suburban, 4x4	$3695
69	PONTIAC 2-Dr. At.	$1695
69	FORD, At.	$1195
68	BEAUMONT	$2295
68	RIVIERA, At.	$2895
67	FORD LTD., At.	$1795

Many More Used Cars, Not Listed,

OPEN
MON. - THURS. 9-9
FRI. - SAT. 9-6

EMPRESS
PONTIAC BUICK GMC TRUCK
Pontiac Buick LTD.

382-7121
2867 DOUGLAS AT TOPAZ
Dealer Lic. D01227A

72	MGB Roadster	$2995
70	PONTIAC sedan	$1495
69	RIVIERA, LOADED	$2995
69	IMPERIAL loaded	$2495
69	FAIRLANE GT V-8, auto	$1695
68	COUGAR	$1795
68	FALCON Wagon 6 Std.	$1295
68	DODGE HT, V-8 auto	$1495
67	MUSTANG V-8, AT	$1995
67	FIREBIRD V-8 auto	$2195
66	OLDS Cutlass V-8 auto	$ 995

J. C. MOTORS LTD. D-00115A
837 YATES ST. 384-0921

ONE OWNER
73 CHRYSLER NEW YORKER BROUGHAM. 29,000 miles, sun roof, air cond., AM-FM stereo tape, P.S., P.B.. Electric windows and split reclining front seats, cruise control, tilt wheel, auto dimmer, powder blue-white interior and vinyl top. Must be seen. Beautiful car, executive driven and maintained. Reduced $5,350.00. Trades accepted. Ask for Rolly.
PALM MOTORS LTD. 386-8385
2936 Douglas at Burnside D-00641A

MOVING, MUST SELL, 1970 Pontiac Parisienne 2-door hardtop, vinyl roof. PB, PS, radials, very good condition. $1,600 or offers. 598-7719.

MUST SELL '76 PLYMOUTH VOlare 2-door automatic, loaded with options, new $7,000, now only $5,400. Call collect 743-9517 Mornings.

1975 ASTRE, 2 DOOR, AUTOMATic, excellent condition. Asking $2,995. Financing available. 656-6056, after 5:00 p.m.

1969 VIVA SL 90, 4-DOOR AUTOmatic, radio, rear window defroster, government tested, clean and well maintained, low mileage. Asking $850. 595-8471.

70 NOVA SS, 327, 4 SPEED, CAM, Holley, mags, new motor, 360 H.P., needs paint, best reasonable offer. 592-2763.

1967 OLDS DEL MONTE 88 4-DR. HT, PS, PB, radio. $750 or best offer. B and B Car Sales, 3233 Douglas, 385-4121, D. Lic. 00794A.

MUST SELL 1973 VEGA STAtionwagon, low mileage, immaculate condition $2,300 or nearest offer. 384-1738.

'71 FIAT 850 SPORTS, SPYDER, blue with radio, radials, 45 miles to gallon, excellent condition, $2500 firm. 382-6282.

1971 DATSUN 510, NEEDS SOME work, $850. Phone 384-2309 between 6 and 7 p.m.

CONVERTIBLE
62 Pontiac Bonneville, first $200 takes. 386-8264.

'41 CHEV. 4-DOOR SEDAN, CAN be seen at 575 West Obed. 382-0019. Offers.

1973 AUSTIN MINI 1000, LOW mileage, excellent condition, $1700. Phone after 6:30, 383-3391.

'64 BUICK SPECIAL, GOOD transportation, clean. $300 or offers. 382-1755.

1971 MUSTANG GRANDE, NEEDS engine work, has $500 worth tires and rims, $1,500. 642-3531, 642-3657.

1970 MUSTANG FASTBACK. 351, 4-speed. Good condition. $2,200. 477-0225 after 5 p.m.

1961 FALCON 4-DOOR. GOOD transportation, spare set winter tires. $175. 592-4166.

'66 BEAUMONT, 283, AUTOMATic, blue metallic dual exhaust, mags, $1,200. 478-1555.

1972 TOYOTA CELICA, EXcellent condition. Low mileage. $2,400. Apply 103-1180 View St.

1972 VOLVO 142E, STEREO, AM-FM, Michelin XAS. Best offer. 382-6867.

66 VW STATION WAGON, REmuilt engine, radio, gas heater, good condition, $800 firm. 477-5828.

1970 DODGE, 4 DOOR SEDAN only 50,000 miles, $1,650 or best offer. 479-4009.

'68 PLYMOUTH SATELLITE $1400. 743-9858.

1967 PONTIAC 2 DOOR HARD top, 283 automatic, $300. 598-7242.

2 RENAULTS 10, 1970, LEAVING province. 388-7771 after 5 p.m.

'75 MIDGET $3,800, 453 HEAD ST., Victoria.

1974 GREMLIN X304, V-8, STANdard, extras. Like new. 658-1046.

1969 SUNBEAM ALPINE GT, $600. 386-9196.

'68 BUICK, SKYLARK GS350, auto. good shape, offers. 478-6186.

1962 VAUXHALL CRESTA, TESTed, good condition, $375. 477-8522.

1972 TOYOTA CELICA ST, $2,500. Phone after 5 p.m. 656-1907.

'65 BEETLE. FIRST $200 takes. 385-6313 or 479-5189 after 6.

150 CARS FOR SALE

DOUGLA
VOLKSWAGEN
PORSCHE
AUDI

NEW '76 RABBITS

GOOD SELECTION MODELS-COLORS

74 FIAT 124 T.C. 4-speed, four-door, radio, very clean, 8,000 miles $3095
73 FIAT 128 4-speed, four-door 25,000 miles $1995
73 VEGA Hatchback Automatic, radio $2695
72 TOYOTA Corona, 4-speed, 4-door, radio $2395
71 TOYOTA Corolla 4-speed coupe, radio $1595
73 PINTO 4-speed, radio $2395
74 PINTO Automatic, radio $3195
72 VW Squareback wagon, 4-speed, radio $2695
72 VW Fastback Sedan automatic, radio $2695
70 VW Beetle 4-speed, radio, rebuilt motor $2095
71 VW Beetle, automatic, radio $2395
72 VW Beetle 4-speed, radio $2495
73 AUDI 100 GL Automatic, 4-door, radio, beige, 2-vynl top $3895
73 AUDI 100 LS 4-speed, 2-door, radio $4495
72 AUDI Fox 4-speed, 2-door, radio $4395

TEST DRIVE '75 or '76 SCIROCCOS TODAY

4 Speed and Automatic Good Selection

100% FINANCING O.A.C. SCOTIA PLAN

Douglas Volkswagen Ltd.
Porsche - Audi
3329 Douglas Street
388-5466
Dealer Licence 00341A

PRICES SLASHED

73	CHRYSLER Loaded	$5350
72	CELICA ST.	$1894
72	CORTINA 4-speed	$ 974
70	POLARA Auto.	$ 884
70	CHEV. Auto.	$1294
68	METEOR Auto.	$ 754
67	CHEV. Auto.	$ 714
66	METEOR Stn. Wgn.	$ 411
66	VW Fastback	$ 384
65	COMET Auto.	$ 714
62	ACADIAN 6 cyl.	$ 344
61	COMET Stn. Wgn.	$ 324
60	CHEV. Auto.	$ 314

40 MORE Makes and Models At COMPARABLE SAVINGS to Choose From

Palm Motors

2936 DOUGLAS AT BURNSIDE

D-00641A 386-8385

FOR SALE. $1,500. 1966 BEAUmont 2-door hard top, black, 327, Edelbrock, Accell, Holley, Cam, Headers, Rally wheels, bucket seats. 477-4635.

1972 STATION WAGON, FORD Galaxie 500. Deluxe trim and roofracks, V-8, auto., new tires. Genuine Must Sell. $2150. 656-6806.

1970 REBEL WAGON, STANDARD 6, extras. Excellent condition. Must be seen, $1700, offers. 477-5337.

'66 CORTINA GT IN GOOD RUNning condition, body needs a little work. Moving, must sell, $500 or best offer. 479-9158.

1968 PLYMOUTH FURY III IN good condition has new paint job asking, $1,495 or best suitable offer. 386-9604.

1969 TOYOTA CROWN, 4-DOOR, standard, 34,000 miles, clean, well maintained, tested, snow tires. Asking $1695. Phone 595-8471.

1974 TOYOTA COROLLA, IMMACulate condition, radio, new tires, 28,000 miles. Nanaimo 758-7402 after 4.

MUST SELL '67 CHEV BELAIR. Only 55,000 miles, tape deck. $900 firm. 384-5665.

'59 VOLSWAGEN KHARMAN Ghia convertible, excellent condition. $600. 382-7396.

1964 VALIANT, SLANT 6 AUTOmatic. Only 70,000 miles. Excellent condition. Bargain, $695. 384-5827.

1968 VW BEETLE. EXCELLENT condition, new paint and rebuilt motor. $850 firm. 382-9885.

1973 DATSUN FASTBACK, 30,000 miles, very good condition, $1,995 or offers. 592-0760 after 5 p.m.

'65 COMET CALIENTE, 6 CYLINder, automatic, $550. Excellent shape. 388-6957.

'68 VAUXHALL, RUNS BUT needs tune up. 4-speed standard, $100 or best offer. 479-3576.

1968 CHEV STATION WAGON, good running order, $680. 477-3401.

150 CARS FOR SALE

1975 GRENADA GHIA, 4 DOOR, 8 cylinder. Low mileage. Vinyl top. Lovely car. Will consider trade. $5,300. Business, 386-2996, or residence, 652-5579.

1967 CHEV BEL AIRE, AUTOmatic, power steering, clean, runs well $445. Appointment to see, 384-1721, 477-0510. Sports Classic Cars. 2825 Bridge St. D 13451.

1972 DATSUN FASTBACK, AUTOmatic, very clean, low mileage. $1585. Appointment to see, 384-1721, 477-0510. Sports Classic Cars. 2825 Bridge St. D 13451.

1970 CHEV. IMPALA, 4-DOOR hardtop, full power equipment, very clean. $1185. Appointment to see, 384-1721, 477-0510 Sports Classic Cars, 2825 Bridge St. D 13451.

MUST SELL — 1973 FORD CUStom 500, 43,000 miles, 2 door, hardtop, automatic, P.S., P.B., tinted glass, $2,000. 385-8700 before 5:00 p.m.

1970 PLYMOUTH ROADRUNNER, 383 automatic, 2-door hardtop. new paint, new tires, $3000 or best offer, or trade for Ford truck. 382-8932.

1970 CORTINA, STANDARD, good condition. New clutch, brakes, muffler and ignition. $1000. 598-2846, after 5.

71 TOYOTA COROLLA 1600. AUtomatic, mag wheels. Radial tires. 46,000 miles. 1 owner $2300. 479-4487 after 5 p.m.

1970 FURY III, 2-DOOR HARDtop, power steering, power brakes. $950. 385-0031. DL. 00094A. Super Motors Ltd. 2525 Bridge.

71 VOLKSWAGEN 411 STATION wagon, immaculate shape, must be sold. 479-8503.

1973 VW 412 WAGON, 29,000 miles. Excellent condition. $3595 or offers 592-4000.

1970 Z28 CAMARO, 350, 4 SPEED. Mint condition. Phone after 6:00 p.m. 386-3939.

1971 DATSUN 510, READY TO BE painted, $1,200 or best offer. 478-6047.

AUSTIN CAMBRIDGE A60. STILL runs. Could use some work. Only $200. 383-9618.

1972 VOLKSWAGEN SUPER BEEtle, 34,000 miles, extras, good condition, $2,095. Offers. 383-5628.

MUST SELL 1973 DATSUN 510, mileage 7,000. Asking $2,500. 384-5451 after 6 p.m.

'68 PLYMOUTH SATELLITE, $1,400. 743-9858.

'60 CHEVY WAGON, $100 OR offers 383-1558.

151 SPORT, IMPORT CARS

75 MERCEDES
300 diesel, like new, one owner 19,000 miles, locally owned, fully equipped including air condition. D-00090A. Evenings only. Call 479-1525 Select Motors.

NOTHING BUT THE BEST FOR the best people. 1975 MGB convertible, only 4,800 miles, big savings, $4,895. 1975 Toyota SR-5, 5-speed, AM-FM tape, mags 9,200 miles, $4,495. Don't wait call Fred Watson, sales manager, McCallum Motors, Island Highway. 478-1741, 478-2701. DL000850 B.

UNIQUE OFFER, COMPLETE re-vamped 1962 Austin Healey chassis and drive train. Triple carb, overdrive, some body and chrome parts, spare motor and trans, same as above, asking $1500. 112-758-5477.

BEAUTIFUL '63 PORSCHE hardtop with '73-1500 VW engine, 37,000 miles. Radials, empi rims, radio, luggage rack, Cibie spot, custom interior, extractor exhaust, easy maintenance. Fast and great on gas. $2,500. 595-6045 evenings.

'68 MGB, NEW BRG PAINT, wire wheels, tonneau cover, radio, 4 Michelins, plus 2 studded snow tires, rebuilt motor, first offer over $2000 takes it. 386-6856, 5:30 to 9 p.m. only.

1949 M.G.T.C., 40,000 MILES—2 owners, original and complete. $9,500. Appointment to see, 384-1721—477-0510. Sports Classic Cars. 2825 Bridge St. D-13451.

1963 CORVETTE CONV.
Super clean. New Motor, trans, tires, wire wheels. 327 4 speed. 386-8351, extension 49, till 10 p.m. $5995.

1965 AUSTIN HEALEY 3000 Mark II, in mint condition. Ice blue, wires, michelins, rebuilt engine, new soft top. 598-1844.

1962 AUSTIN-HEALY 3000 MARK II, 2 plus 2, engine professionally rebuilt, completely. New top. $5300. 658-8042.

1972 FIAT 124 SEDAN, 16,000 miles, AM-FM cassette, excellent condition. Offers. 595-8059, 4:00 to 7:00 p.m.

1971 MGB GT, EXCELLENT CONdition, low mileage, $3,000 or nearest offer. 385-1590, ask for Jim.

'68 WHITE SUNBEAM ALPINE, excellent mechanical condition. Bills to $1750 to prove. Best offer. 595-8425, Keep Trying.

'68 SPITFIRE MARK III. NEW top and new paint, $1000. Can be seen at 1281 Denman Street, after 4 p.m.

1974 MG MIDGET, PARALLI RAdials, two tonneaus, radio, excellent condition. 386-8202 after 6 p.m. weekdays.

1974 MGB, MAROON FIREMIST paint, radials, AM/FM, black interior, 13,000 miles. Exceptional throughout. $3600. 388-5735.

1967 MGB ROADSTER. 69,000 miles, racks, shop manual. $1250. 383-7730.

RARE 1956 MORRIS MINOR Woody, 1100 cc, twin carb, new tire.s. New clutch, custom interior, runs well. Ron, 479-8659.

CONVERTIBLE
1965 Datsun, needs work, $500, 477-3401.

1975 VOLVO 242 DELUXE, AUTOmatic, AM-FM, 10,000 miles. other extras, superior condition. Trade or sell. 385-9115 6-10 p.m.

1970 FIAT 124 SPORTS SPYDER. Immaculate condition. Newly painted. Asking $3,300, or best offer. 384-2967 or 383-0643.

1973 VOLVO 1800 ES, FUEL INjection, automatic, AM-FM tape, absolutely immaculate. 25,000 miles, $7,800 firm. 478-2701 after 5.

1972 TR6, FINE CONDITION, o.d.; rollbar; extras. Best offers takes. Roy, 595-1057, 5:30-8:30.

'71 MGB, TEAL BLUE, 43,000 miles, new top, radial tires, 478-2222.

'64 SUNBEAM ALPINE, GOOD condition, tested. Call between 4 and 8 p.m. 595-2164.

1968 MERCEDES DIESEL. 40 miler per gallon. 388-4051, evenings.

1973 FIAT SPYDER CONVERTAble 29,000 miles, $3800. 4246 Springridge Crescent, 479-7273.

CITROEN
72D Special. Good condition. Phone 386-0232 after 5:00 p.m.

1971 MGB-GT, GOOD CONDITION, good mileage, $1995, trades, offers. 386-6696.

67 SUNBEAM ALPINE, IMMACUlate. New paint, radials, 2 tops. $1495. After 6. 382-7617.

1973 MGB GT. EXCELLENT CONdition. Phone 383-2893 before 3:00 p.m.

'63 AUSTIN HEALEY 3000, VERY good shape. $2,900 or nearest offer. 656-5809 after 8:00 p.m.

1967 ROVER 2000 TC, RADIO, stereo, alloy wheels, $1700. 386-3724.

REBUILT 1275 CC COOPER S, $1200. Chemainus. 246-3689.

TR4 FOR SALE. $1200 OR BEST offer. 598-8605.

1971 MGB, 6 RADIALS, RADIO, rack, 2 tops, $2000. 386-0492.

1973 TR4, 31,000 MILES. BEST offer. Phone 382-5043, 382-9539.

'61 MGA, GOOD CONDITION, $1100. 386-1003.

73 TR-6, AM-FM RADIO, 30,000 miles, immaculate, $4,000. 384-4366.

1956 T-BIRD, POWDER BLUE. $5,700. 598-1276 or 595-0530.

63 SPRITE MARK II 592-0094 after 6 p.m.

1966 TIGER 302 NEW TIRES AND paint. Offers. 382-5525.

'67 VOLVO 122S, OFFERS TO $1400. New radials. 592-4561.

1972 PORSCHE 914, GOOD CONDItion. 478-6407.

1970 124 FIAT SPYDER, GOOD condition. Offers. 478-5363.

154 TRUCKS, BUSES and VANS

1968 GMC ¾-TON, GOOD CONDItion, $950 or best offer. 382-3842.

154 TRUCKS, BUSES and VANS

Millstream
CHEVROLET

LOOKING FOR A GOOD USED TRUCK?

72 GMC ¾ ton pickup. Camper Special. V-8 auto. Power steering, power brakes, radio. Custom cab. Finished in attractive two tone blue. Mint condition. $4295.

74 FORD ¾ ton van. V-8 auto. Power steering, power brakes, radio. Full body glass. Extra clean. $4295

74 JEEP CJ 4 wheel drive. Flotation tires. Roll bar. V-8. Two tops. Finished in Orchid. $5495.

73 FORD COURIER. Auto., radio. Ideal second family vehicle. Finished in maroon. $2595.

Millstream Chevrolet Ltd.
1730 Island Hwy.
474-1211
Dealer Lic. D01384A

JEEP CITY

VANCOUVER ISLAND'S NO. 1 JEEP DEALER!

— WAGONEERS—CHEROKEES—CJ5'S
—CJ7'S—HONCHOS—TRUCKS IN STOCK!

JEEP WROTE THE BOOK ON 4 WHEEL DRIVE!

LOOKING FOR A CAMPER OR MOTORHOME?

Come on out, compare our deal on quality Olympic Campers or on Motorhomes by Bendix!

YOU CAN TRADE CARS, BOATS, BIKES, OR TRAILERS AT JEEP CITY!

Reg Midgley's
JEEP CITY
3342 OAK ST.
Near Town and Country Shopping Centre
386-7571 Dlr. Lic. 00247B

75 TOYOTA LAND CRUISER
4x4 with 12,000 miles has had some bush use, radio, 11x15 posy traction tires mounted on white spoked wheels. $6295 or $600 down and take over payments. 383-2943 or 598-7782.

'76 DODGE, ONE-TON HEAVY duty, cab and chassis. White, 400 cu. in., 4 speed, steel deck plus box, dual wheels, overloads, power steering and brakes. 3,000 miles. $7,000. 479-9179 after 5.

1973 FORD F600. EXCELLENT truck for moving and deliveries. 18' aluminum van, 53,000 original miles. Truck has had full tune-up one month previous, new tires. Call 652-3128.

ARTS CAR SALES
310 BAY 383-8302
TRUCK and VANS at LOWEST PRICES ANYWHERE. D-00286A

'66 CHEVY WINDOW VAN, CAMperized, panelled, radio, cassette deck, new Michelins and battery, propane fridge and stove. Body and motor excellent. $2500 firm. 386-6257.

1966 GMC FLATBED, 20,000 g.v.w., new motor, clutch, radiator, power steering, hoist, 2 speed axle, $2200 or best offer. 386-3730, after 6.

1971 FORD HEAVY DUTY ½-ton, V8, automatic, power steering, deluxe cab, excellent condition, tested. $1900 or offers. Phone 598-6684.

GOOD BUY
Dodge pickup 1975, standard transmssion, slant 6, 6,000 miles. $4000. 598-6193.

TOP CONDITION, '67 FORD camper special V8, automatic, posi-traction, custom cab, radial tires. Phone 595-5633, 652-1779.

64 GMC HANDY VAN, REBUILT engine, brakes, new paint AM-FM Cassette, camperized, 25 m.p.g. 595-2229.

1961 VW WINDOW VAN, SEATS 9, new brakes, tires, transmission, rebuilt engine, interior and body poor. $670. 382-9315.

68 FORD RANGER ½-TON, NEW tires, new exhaust, air shocks, new brakes, $2,000 or best offer. 642-3790.

'76 DODGE SHORT BOX, STEP side, ½-ton truck, 318 4-speed, high ratio rear end, 5,000 miles, $5,500. 9 to 5, 479-6831, evenings 384-4775.

'73 TOYOTA PICKUP, AUTOMATic transmission, low mileage, excellent shape. Best offer takes. 479-1105 after 5:30.

'71 VW VAN, FACTORY CAMperized, new engine, muffler, rear tires, beautifully maintained. Asking $4200. Phone 595-4615.

'74 VOLKSWAGEN 7-PASSENGER van, $4200 or best offer. 652-1304, 386-6290, 479-8362.

1965 LANDROVER PICKUP, 261 Pontiac, 6-cylinder, needs fly wheel, $800. 656-2853.

'75 TOYOTA LAND CRUISER, still on warranty, best offer. 592-2962.

1963 VOLKSWAGEN, WINDOW van with '71 motor. Runs well. Asking $500. 386-1243.

1965 GMC SCHOOL BUS, WILL make good camper, new-style body. 383-9529.

MUST BE SEEN, 1969 FORD VAN clubwagon with extras. Call after 5 p.m. on weekdays, 382-2524.

1967 LANDROVER, 4-WHEEL drive, warn hubs, $2,100. 592-3540. DL00094A Super Motors.

1969 FORD VAN, MECHANICALly complete. To view phone 748-3357 Duncan.

REPOSSESSED. 1971 ¾-TON International Travelal. Mechanic's special. 385-9781; evenings 479-1767.

71 BLAZER, 4X4, AUTOMATIC, power steering, power brakes, good condition, $3600. 383-1746.

BUS
20' long, good for camper. Sell or swap. Call after 5:00, 382-1634.

1951 CHEV CAR CHANGED INTO a truck. Running, tested. $200. 2709 Whale Rd. 478-0517.

1971 JEEP ½ TON PICKUP, 4X4, good condition. $2,900. 385-5708, days.

'71 DODGE VAN. 642-5970. Viewed at Superior 66 Service. Superior St.

1970 GMC ½-TON, WELL MAINtained, heavy duty trans and rear end. 478-2427.

'73 FORD PICK UP, VERY clean, mechanically perfect. 477-4832.

72 FORD ¾-TON 360 4-SPEED, split rims, radio. First $2250 takes. 3839 Saul, 384-5929. after 5:30.

1964 DODGE FLAT DECK, 40,000 G.V.W., mod. 700, good condition. 642-5512, Monday to Friday, 8 to 5.

'72 FORD CREW CAB ¾ TON, homemade camper, $3,500. 478-2400 after 6 p.m.

72 DATSUN PICKUP, NOTE: whole new clutch assembly. $1,800 or offers. 478-7194.

1973 DATSUN PICKUP FOR SALE 427 Government St. 384-6343.

154 TRUCKS, BUSES and VANS

ENSIGN
Dodge TRUCKS
AND RECREATION VEHICLE CENTRE

QUADRA AT CALEDONIA

GOOD NEWS!
From Your
DODGE TRUCK SPECIALISTS

76 Dodge ½-ton Pick-up
Slant 6-cyl., Engine
Power brakes, rear step bumper,
All guages, cigar lighter,
GOOD NEWS PRICE
$4343
No Down Payment
$126 Per Mo. for 48 Months
Stock No. 6162

76 Dodge ½-ton Pick-up
Slant 6-cyl. Engine
Auto. trans., power steering, power brakes, radio, rear step bumper,
all guages, grip rails, dress-up pkge.
GOOD NEWS PRICE
$5197
No Down Payment
$150 per mo. for 48 Months
Stock No. 6180

76 Dodge ½-ton Pick-up
318-1 V-8 engine, Auto. trans.,
power steering, power brakes,
Radio, Rear step bumper, all guages,
GOOD NEWS PRICE
$5297
No Down Payment
$154 per Mo. for 48 Months
Stock No. 6182

Above monthly payments include 7 per cent sales tax and interest at 13.5 per cent.

QUALITY USED TRUCKS
65 Fargo Pick-up with camper
73 Datsun Pick-up
74 Dodge ¾-ton Pick-up
74 Ford Super Van
74 Mazda Pick-up
75 Dodge ½-ton Pick-up
75 Dodge Power Wagon
75 Datsun Pick-up.

NO DOWN PAYMENT
100% BANK FINANCE
O.A.C.

SEE THE TRUCK SPECIALISTS AT
ENSIGN
DODGE TRUCK CENTRE
QUADRA at CALEDONIA
386-2411
Ask for Truck Sales
Dealer Licence Number D-495B

GMC 6-CYL. 292 ONE-TON WALK-in van, tested to Feb., 1977. All in very good condition, ideal for motor home or whatever. Can be seen anytime at C and E Motel, 474 Gorge Rd. East. Best offer over $750 takes.

DODGE VAN
1974-1 owner, low mileage, V8, power steering, radio. 479-8538 after 7 p.m.

1968 DODGE POWER WAGON, 4x4, 1 ton, crew cab, mechanicaly excellent, $1750. 478-5372.

1972 FORD ¾-TON CREW-CAB Pickup, 4-speed. New paint. Minor mechanical needed. $2100. 656-6806.

1969 FORD SUPER VAN, STANdard V-8, fully camperized. $4500. 478-6317.

1967 FORD PICKUP 4 SPEED, 6 cylinder, radio, excellent condition $1350 656-1033 evenings.

FOR SALE FULLY CUSTOMIZED 1971 Dodge Tradesman 200. 656-1843.

1964 DODGE ½ TON $795. 479-2771 between 6 and 8 p.m.

'68 DODGE ½-TON. GOOD CONdition. $1,500. 479-8074.

69 FORD 4X4, NEW PAINT, tires, $2,700 or best offer. 479-3168.

75 RAMCHARGER, 4X4, 7500 miles, $6200. 479-1437.

1967 LAND ROVER, 109" W.B., 4x4. 656-6588 after 6.

1971 FORD ½-TON, HEAVY duty, $1175. 386-9616 after 5.

1968 FORD ½-TON, 360 V-8, $1,200. 383-9529.

154 TRUCKS, BUSES and VANS

MUST SELL 1974 TOYOTA LAND Cruiser, soft and hard top, AM-FM cassette, five white spokers and Concorde tires, many extras. Excellent condition. $5000 firm. 479-1204, after 4:30.

FOR SALE: TWO KENWORTHS, 1971 and 1970. Both in excellent shape. Comes with 14-16 Can Car gravel boxes and carrier plates. Please call 743-2553 or 743-9082.

LEN BARKLEY INTERNATIONAL LTD.
New and Used Trucks
817 Herald Street 383-5508

1968 GMC TANDEM DUMP, 11-yard box, rubber good, 130 miles on rebuilt motor with air brakes. $6500. 382-9531.

1974 TOYOTA LANDCRUISER, 4-speed locking hubs, roll bar, Jackman wheels. Excellent condition. 595-6641.

1971 FORD SUPERVAN, HEAVY duty ¾ ton, 302 V-8, radio, new rear tires and muffler, tested. $2,850. 478-6532.

1974 DATSUN PICK-UP, NEW brakes and radials. 1970 Ford Supervan ¾ ton, camperized, many extras. Tested. 479-4803.

72 FORD ½ TON, $2400, OFFERS or partial trade. 69 Ford Econoline 300, camperized, $2500 or offers or partial trade. 478-8472.

MUST SELL
'69 International Tandem, 11-12 yard steel box, 550 diesel, very good condition. 477-8220.

1955 CHEV ½ TON, CUSTOM pickup. Oldsmobile drive train, custom canopy, many extras. 479-7505.

1961 VOLKSWAGEN WESTPHAlia, tested, new brakes, ice box and loads of storage space. $800 or offers. 477-8777.

1973 FORD ECONOLINE VAN conversion, fully camperized, very good condition. $5800 or best offer. Must sell. 386-0380.

1965 VOLKSWAGEN BUS, SEMI-camperized, 8-track, roof rack, radial tires, good condition, no rust. $1500 or offers. 384-8528.

4-SPEED, 1967 INTERNATIONAL ½-ton, V-8, posi, extra clean, excellent condition. 384-6777.

1974 INTERNATIONAL. AUTOmatic with work contract. Phone 478-8612 after 5:00 p.m.

1966 CHEVY VAN, TESTED, CARpeting, panelling. Offers on $1250. 595-6468.

67 DODGE VAN, REBUILT motor, new brakes, custom interior. $1200. 383-0287.

1969 FORD SUPERVAN, 6 CYLINder standard, low mileage, excellent condition, 479-7505.

67 LAND ROVER, $2150. 385-0031 D.L. 00094A. Super Motors Ltd., 2525 Bridge.

1973 TOYOTA PICKUP AND CANopy. Good condition. $2650 or offers. 598-1466.

1973 FORD ECONOLINE VAN, 44,000 miles, 6 standard, $2500 or best offer. 384-9865.

MUST SELL 1966 GMC HALF ton, mechanically sound $900 or closest offer. 478-7951.

1937 CHEV ½-TON PICKUP, REStorable, $150. 479-5971.

1966 CHEV ½-TON, 4-SPEED, 6-box, in good condition. 477-6626.

1965 GMC HANDY VAN, $600. 386-7329.

1969 VW CAMPER, IMmaculate. Rebuilt engine. 385-4069.

'53 MERC PICKUP, '54 FORD pick-up. 383-1558.

'64 FORD F-600, 16' BOX INSUlated. $2,000. Call 478-5426.

158 TIRES

MICHELIN "X"
Radial Tires
All Sizes Available AT
D & D TIRE
1620 Blanshard
382-7283

MUST SELL
4 dune diggers, brand new, size 11-15LT, raised white lettering. 477-0553 after 6:00 p.m. Also 4 new LR50-15 BFG T-A radials.

4 E.T. SLOTTED UNILUG MAGS, complete. 14x7. $150. 478-3439.

160 PARTS, ACCESSORIES

OPEN NOW
Come and see Victoria's largest stock of Hi-performance auto accessories and parts.
Mon.-Fri. 9-9, Sat. til 5
D. G. AUTO
3244 Douglas 382-4012

CONCORD TRAC ACTION TIRES, 2L60 15 and 2G60-15, mounted on aluminum spoked mags GM 5 bolt, like new $500. Chrome rear bumper for 1976 Chev truck $50. 479-7273.

RADIATOR REPAIRS, FAST TOP quality repairs at Maurice's Auto Body, 427 Beta St., phone 386-3381. Located behind the Burnside Pay and Save Gas Station.

Used Volkswagen Parts
Over 1 acre of VWs being dismantled. Call B.C. Auto Wrecking Ltd. 652-1181.

COMPLETE FORD 390 AND transmission out of 65 Galaxie 500, both in good running condition and in car now to try. $500. Paul 595-7059.

BIG BLOCK CHEV HIGH RISE, 2 solid cams, and lifters ZL1, flywheel, chrome valve covers. 278 pro-shift top loader and shifter. Wanted: Z28 manifold. 479-2792.

1970 FORD FAIRLANE STATION wagon, 351 Cleveland, C-6 automatic trans., power disc., positive trac rear end, radio, car racks. As is $700 or offers. 477-8098.

283 CAM., 327 STOCK FOR SALE. $100 each. Must sell immediately. 2575 Victor. 595-5767 between 4-5:30 p.m.

MUSTANG PARTS: TRACTION bars $40, air shocks $50, big block Ford Zoom clutch and pressure plate $115. 598-1486.

65 BARRACUDA, EXCELLENT body, whole parts only. Offers. See Robert, 1515 Vining Street.

'61 390, TRANSMISSION AND some running gear. 479-3261 before 7.

EARLY CORVETTE PARTS, body, frame, chrome, windshield. 385-4945.

VICTORIA 4-WHEEL DRIVE
FREE WHEELING HUBS for any make of 4-wheel drive. D-13531
597 Hillside at Rock Bay 386-6511

800 HOLLEY DOUBLE PUMPER spread bare $60 or trade for 780 single pump. After 5 p.m. 385-4544.

CHEV AUTOMATIC TRANSMISsion, $40. Chev 6 cylinder engine, $125. 478-0264 after 4 p.m.

WANTED: GOOD 6-CYLINDER engine to fit '66 Ford pickup. 479-4037.

FORD 352 ENGINE, GOOD shape and running, $150; rest of the car $65. 382-1567.

1965 TOYOTA CROWN WAGON, not running, make me an offer. 598-4027 after 5 p.m.

WESTERN WHEEL ALUMINUM spoke mags. 8 bolt Ford. Brand new. $400. 479-8988, after 5 p.m.

WANTED 68 CHEVELLE FRONT end. Call collect 5-7 p.m. Weekdays. 748-1571 Duncan.

61 MINI, RADIALS, AND RECENT tuneup. 479-4898.

RENAULT R4 PARTS. 382-3789 OR 384-3232, ask for Pedro.

TRIUMPH SPITFIRE, PARTS OR whole, $250. Offers. 386-6696.

60 VALIANT AND 58 CHEV. ALL parts, cheap. 478-2979.

AUSTIN 1100 PARTS OR WHOLE. 477-3235.

1951 OLDSMOBILE
592-4876

164 AUTO BODY WORK AND PAINTING

AUTO BODY
Quality auto body and paint repairs, $13.50 per hour, 592-9289.

166 CARS AND TRUCKS WANTED

$$ WE BUY $$
—CARS
—TRUCKS
—MOTOR HOMES
—MOTORCYCLES
We Trade Down
FAST CASH
DePape Motors Ltd.
760 Johnson 384-8035

TOP DOLLAR
PAID FOR GOOD CLEAN USED CARS
Peter Pollen Ford Ltd.
1060 YATES 384-1144

ESQUIMALT AUTOMART LTD.
480 Esquimalt Rd. 382-7195
CASH FOR YOUR CAR OR TRUCK
WE ALSO CONSIGN

CASH
We will buy your car for cash. G.C.M. Motors Ltd., 780 Goldstream Ave., 478-3242. D-7197.

VICTORIA AUTO BROKERS
TOP DOLLAR FOR YOUR CAR
1805 Blanshard 386-3721

SHELBOURNE AUTO MART
1640 Cedar Hill X Rd. 477-9166
We Buy Cars—Instant Cash

168 CAMPERS, TRAILERS and MOTOR HOMES

WHAT'S HAPPENING AT THE VICTORIA RV CENTRE?
1080 GOLDSTREAM
478-8377
DL 26205
YOUR ONE-STOP R.V. SHOPPING CENTRE
OPEN 7 DAYS A WEEK
MON. - FRI.
8:30 A.M. TILL DUSK
SAT. AND SUN.
8:30 -6:00
We Service What We Sell

LOGAN'S RV SERVICE CENTRE
TAKE ADVANTAGE OF OUR
OKANAGAN CAMPER SALE
(Applies to all models)
EXAMPLE:
8'6" Okanagan model wit 3-way fridge, furnace, sliding cab window, one pce. alum. roof, including SPACE FOR TOILET
REGULAR PRICE $3050
SALE PRICE $2800
YOU SAVE $ 250
PLUS ADDITIONAL $100 CREDIT IF YOU PURCHASE jacks, oven, or toilet.

PARTS SPECIAL

Hydraulic jacks, set	$184.95
Installation	25.00
Sani-pott Toilets	99.95
Car Fender Mirrors for trailers, pr.	14.95
20-lb. Propane bottles	21.50
Trailer, Stack Jacks	4.75
25 ft. water hoses	3.69

PARTS-ACCESSORIES
Repairs (Including ICBC)
Open Monday-Friday 8:00-6:00
NOW OPEN
Thurs. and Fri. 'til 9 p.m.
384-0213
650 Burnside East, near Douglas
Dealer Licence D-13-458

RENTALS
Mini motor homes.
Trucks and campers.
Tent trailers.
Canoes.
Zodiac inflatible boats.
Recreation Rentals
60 Crease Avenue
386-0411

1967 CORSAIR 18' TRAILER, electric brakes, propane furnace, 1 way fridge, stove, oven and hot water, air pressure, shower and toilet, 120 volt, 12 watt and propane lights. Sleeps six, 2 new tires and one spare, equalizer hitch. $2,750 or offers. 478-4788, 3306 Batik Pl.

OLDER ARISTOCRAT 12' TRAVel trailer. 3 burner stove with oven, propane fridge, toilet, 110 hookup and city water. Spare tire, sleeps 4, very clean inside and out. $1200. 478-5011 9 a.m.-noon only.

1967 VW CAMPERIZED WINDOW van, recent motor overhaul, complete with 9x9 tent attachments. Must sell, $1090. 3971 Granville, or 479-3701.

FOR SALE
Small camper, fits Datsun or other import trucks. Sleeps 4 adults or ? Has 3 burner stove, fridge, sink. To view 76 Hampton Road.

1972 VW WESTPHALIA CAMPER heater, ice-box, sink, new radials, 44,000 miles, excellent condition. $4900 or offers. 477-5697 days except Sunday.

CAMPER CANOPY, INSULATED panels, carpeted, double bed, table, cupboards, all lights, sink, $450. 385-3881.

17½ FT. PROWLER TRAVEL trailer for rent fully self-contained. $125 a week. Phone 385-4544 after 3 p.m.

'73 TOYOTA HILUX TRUCK with '75 Galaxie camper, 3-way fridge, etc., immaculate. Will sell separate. 112-245-4994 (Ladysmith).

16' 1975 HOLIDAIR TRAILER, sleeps six. Complete, low mileage, like new, many extras. $4000. Phone 479-0939.

FOR SALE 17' TRAVEL TRAILer, 3-burner stove with oven, ice box, water tank, $1200 or offers. 595-4641.

1974 DODGE MAXI-VAN, CAMperized, sleeps 4, stove and fridge, 21,00 miles. 477-6397 after 5 p.m.

16' ARISTOCRAT TRAILER, EXcellent, stove, fridge, etc. $1600. 382-7735.

SEAR'S SOFT TOP TENT TRAILer with add-a-room. Excellent condition. Offers. 479-2047.

MUST SELL 12' ALUMINUM trailer Lil'Loafer — sink, stove, cooler. $275 or offers. 479-4128.

1964 VOLKSWAGEN VAN, CAMperized $1100 (maybe less), 383-4700.

TWO BROPHY TRAILER JACKS, $60. 479-2792.

69 FORD ¾-TON, 360, 4-SPEED, with 8'6" camper, $2800. 479-2846.

TENT TRAILER, REAL GOOD condtion, $265. 479-4009.

71 VW CAMPERIZED VAN $3000 or offer. 388-7727.

EQUALIZER TRAILER HITCH, 750 lb. tongue weight, $50. 477-4388.

AMERICAN BUILT 11' CAMPER, $2700. Luxury model. 595-8945.

CAMPERS, 8½' FOR RENT. 384-6365.

TENT TRAILER, NICE CONDItion, 2 double beds. $550. 598-1849.

VW WESTFALIA 69. RADIALS, tape deck. 382-1757.

168 CAMPERS, TRAILERS and MOTOR HOMES

DOMINION MOTORS
HOME OF
LAYTON — HOLIDAIRE TRAILERS
GALAXIE CAMPERS and CANOPIES
CHINOOK MOTORHOMES
'75 30.5 Ft. Fifth Wheel TERRY
Fully self-contained, large 7 cu. ft. 2-way fridge, air conditioning with heat element, eye level oven, storm windows, ducted heating. Double insulation, $9750.
'73 - 28 Ft. FIFTH WHEEL SCAMPER
Fully self-contained, eye level oven, ducted heating, large 3-way fridge, air conditioner with heat unit, twin spring-filled beds, Sleeps four. Spare tire. Like new condition $8250.
PARTS, ACCESSORIES REPAIRS
HOURS OPEN
MON. to SAT. 8 A.M. to 5 P.M.
We Specialize in I.C.B.C. Autoplan Campers and Trailers
1703 BLANSHARD ST.
(Across from Hudson's Bay parking lot) Victoria, B.C., 385-5012
Dealer Licence Number D-5536

COASTLINE TRAILER CENTRE
1621 Island Hwy. 478-0933
(Across from Colwood Farmers Market)
QUALITY and VALUE
TRAVELAIRE, RUSTLER
PROWLER
TRAVELMATE, JAMBOREE
MOTORHOMES
VICTORIA'S HOLIDAY MAKERS
HOURS
WEEKDAYS 10 'til 9 P.M.
SUNDAYS 1-5 P.M.
D-13710

BOB'S
MOBILE HOMES LTD.
25 Crease 386-3623
DL 00414A
NOMAD
Travel Trailers
Full line in stock now from 18'-35'.
5TH WHEELS
20' and 32' models
USED
13½' TRAVEL MATE $2721
16' GLENDETTE $1250
TENT TRAILERS from $595-$1895.
PROPANE SERVICE
PARTS — ACCESSORIES
386-3623

FENNELL'S TRAILER SUPPLIES LTD.
Parts — Propane — Repairs
CANOPIES
PARKLANE tent trailers
2 styles of VAN TOPS
Custom Building and Van Conversions
6459 Patricia Bay Hwy.
652-3941

OPEN 7 DAYS A WEEK

TRAV-L-MATE CAMPERS
For Import Trucks
HORWOOD MAZDA
Exclusive Dealers
385-1451

RENTALS
MINI MOTORHOMES—CAMPERS —TRUCK and CAMPER—
S. J. Peden Ltd.
2855 QUESNEL ST. 386-3464

DOGWOOD TRAILER SALES
PARTS—PROPANE
RENTALS
RANDELL TRAILERS AND CAMPERS 478-6841
2630 Deviele Road
Dealer Licence D13587
Highway 1 at Millstream Rd.

TILLICUM FURNITURE
2612 SOOKE RD.
Now makes camper, trailer and boat cushions. Any size or shape. Full selection of materials available. Free estimates. 478-0522.

16' TRAVEL TRAILER WITH electric brakes, hitch, sway bar included, icebox, sleeps 6, $850. 479-7955 after 5 p.m.

FOR RENT: 21' MINI MOTOR home. Available Aug. 8th to 15th, Sept. 6th on. Phone 477-5015, Sun. day-Friday.

1971 KUSTOM KOACH, 27½' SEperate bathroom, double bed model $5800. 1360 Merrit St. 478-4932.

HOME-MADE CAMPER, 9' $2500. May accept offers. Also 1974 Dodge ¾-ton. 478-1405.

BOAT LOADERS, FOR CAMPERS and mini homes, installed. 478-3796, 478-2754.

1973 25' PROWLER, FULLY self-contained, asking $4,895. 479-2719.

BOAT LOADERS, FOR CAMPERS and mini homes, installed. 478-3796, 478-2754.

19' FLURY MOTOR HOME, 1976 new design, also Itasca. Jackson's 974 Goldstream, D-13607.

SNO-BIRD RECREATIONS LTD.
1621 Island Hwy. 478-3426
Campers—Trailers—Van Inserts

FAMILY OF 4 WOULD LIKE TO rent fairly new camper from July 24th to August 9th. 477-4388.

SACRIFICE, ALMOST NEW heavy duty low bed tandem tilt trailer, $1,600. 658-5501.

WE HAVE HAD OUR HOLIDAYS have you? An inexpensive way is with our camper, $200. 2 Obed.

72 VOLKSWAGEN CHIMO camper. 32,000 miles. A holiday special. Must be seen. 382-9019.

WANTED TO RENT, TRAILER, by August 7t Phone after 5, 479-7497.

'69 WINNEBAGO MOTOR HOME, completely equipped, 22 ft. Offers. Davis, 382-5213.

16' HIGH-LOW TELESCOPIC house trailer, sleeps 4. 384-8371.

'71 FARGO CAMPER VAN, fully equipped. 3967 Blenkinsop.

SOFT TOP TENT TRAILER. ASKing $300. 656-3543.

1974 OKANAGAN CAMPER, FITS Toyota truck, $1,800. 642-5403.

WANTED: CAB HIGH 8' CANopy. 478-8464.

168 CAMPERS, TRAILERS and MOTOR HOMES

S. J. PEDEN LTD.
VANGUARD
MID-SUMMER SALE
SUBSTANTIAL SAVINGS
On all '76 Vanguard Campers Trailers and Mini Homes
BUY A POPULAR VANGUARD
NOW — AND SAVE!!
JUST TRADED
'74 21' VANGUARD Mini Home on Dodge dual wheel chassis. 7,800 miles. ONLY $12,995
Clean Trades To Clear
'74 21' VANGUARD Fifth Wheel $6,495
19' SCAMPER Mini Home on Dodge chassis. Was $10,995 NOW $10,295
25' PROWLER c-w tub. Was $5995. NOW $5,295
14' TERRY Trailer w-fridge and furnace. Was $2495. NOW $2,095
LIONEL 100 Hardtop tent trailer, c-w fridge. Was $1895. NOW $1,595
8½' VANGUARD with furnace. Was $2095. NOW $1,895
11' '74 VANGUARD c-w Fibreglas roof. Was $4695. NOW $4,395
11' ARISTOCRAT Camper with shower and hot water. $2,995
13' LIL LOAFER Trailer. Was $1595. NOW $1,295
PARTS AND ACCESSORIES
If you're building a camper, trailer, or boat, or converting a van or just modifying what you have, be sure to see our large assortment of SINKS, FRIDGES, ICE BOXES, ROOF VENTS, WINDOWS, SPRUCE FRAMING, PANELLING, TOILETS, LIGHT FIXTURES, HEATERS, WATER TANKS, TABLE LEGS and many more other useful items.
WE SELL AND INSTALL
Van Tops
PROFILED ALUMINUM
Rentals
S. J. PEDEN LTD.
2855 Quesnel St.
D-13432
386-3464

IMPALA CAMPING WORLD
TENT TRAILERS
Lionel—Leisurecraft
Tent Trailer Rentals
TRAVEL TRAILER
Cygnet—Kit Roal Ranger
MINI and MOTORHOMES
Winnebago—Empress—Brougham
Large Selection in Stock
Bona Vista 5TH WHEEL
Propane-Accessories-Service
Sani-Station
7 DAYS A WEEK 656-5504
Pat Bay Hwy. Sidney
D.L. 15802

MUST SELL '69 8' SECURITY cab over camper. Stove, icebox, sink, pressurized water tank, sleeps 4, good condition, $1,200 or best offer. 478-4248.

1972 VW CAMPER, ROOF RACK, radials, radio, fridge, sink, 4-speed. Excellent condition, $3590 or offers. Call 477-6911, local 4790, daytime; 479-7663, evenings.

169 MOBILE HOMES AND PARKS

TRIANGLE HOMES LTD.
BENDIX and MANCO
2435 Trans Can. Hwy.
478-1774, D-01055A
Mon.-Sat., 9-6 P.M.

NEWSTEAD HOMES LTD.
1976—24x42 2-bedroom deluxe, large, private, leased lot, Langford, children welcome.
12x68 2 or 3 bedroom, Jack and Jill model, Langford park, children welcome.
386-8871
(24 HOURS)
Newstead Mobile Homes Ltd.
DL-00364A

SEVERAL USED AND NEAR NEW HOMES FOR SALE, on location, usually fully landscaped, with appliances and furniture.
OPEN HOUSE: Every Saturday and Sunday from 1:30 P.M. to 4:30 P.M. at "Hidden Valley", 2500 Florence Lake Road.
Assistance with financial arrangements with low down payment on approved credit.
ADMIRAL HOMES LTD.
2500 Florence Lake Rd. 478-6434
(MCD—01343A)

GOLDSTREAM MOBILE HOMES LTD.
PARAMOUNT PREMIER
MONARCH AND PARKWOOD
Modern park space available with all purchases
2994 Jacklin
478-1751 478-8391
Dealer Licence No. 01280A
OPEN TO 5:30

Goldstream Villa
For information on this finer mobile home park. 478-1535.
Adults only.

FORCED TO SELL DUE TO ILL health, deluxe custom built 12x68. Many extras, plus four appliances. Large shed, fully landscaped. Large covered patio, open to any reasonable offer. In adult area, pets allowed. 478-8761.

1975 NEONEX 12X68', TWO BEDroom, skirted, stonework, large patio, 4 apliances, drapes, all immaculate condition. Situated on rented mobile park in Sooke, view of sea and mountains. $19,500. 595-3372, evenings.

OLDER 8X25 HOMECREST MObile home. Rewired, panelled, carpeted. $3200 firm. 478-0478.

12X50, 2-BEDROOM, IN ADULT park. Furnished. 478-7723.

169 MOBILE HOMES AND PARKS

Robinhood
SALES AND SERVICE
SELECTED USED HOMES

L2140—12x56	2 bedrm	$11,600
L2206—12x56	2 bedrm	$13,500
L3013—12x68	2 bedrm	$22,500
L3035—12x60	3 bedrm	$15,000
L3038—12x68	2 bedrm	$19,500
L3039—27', sleeps 4		$5,975
L3040—16x40	1 bedrm	$8,800
L3041—12x52	2 bedrm	$8,800
L3060—24x44	3 bedrm	$22,500
L3081—12x60	2 bedrm	$15,900
L3105—24x48	2 bedrm and den	$31,500
L3115—12x60	2 bedrm Modular	$17,900
L3116—10x55	2 bedrm	$12,900

INSTANT FINANCING O.A.C. ON ALL NEW AND USED HOMES
PHONE FOR DETAILS ON MANY MORE HOMES AVAILABLE.
FRANCHISE DEALER FOR HOMCO AND MANCO
2714 SOOKE RD.
478-9912, 478-9517
D.L. 00422A

hv Happy Valley HOMES LTD.
Factory Built Housing at its Finest
WANTED
10 families who would like to own their own home; who would like room to move around in a country-like setting; and who would like to be only half an hours drive from Victoria. If this sounds like you, give us a call. Phone 478-8303 and ask for Brian or John.
P.S.
We also have many used homes on location starting as low as $6900.
We are open 7 days a week. Monday to Sat. 9 a.m. til 7 p.m. Sunday 12 til 6 p.m.
2681 SOOKE RD.
478-8303
MEMBER
WESTERN MOBILE HOME DEALERS' ASSOCIATION
D.L. 00832-A

BOB'S MOBILE HOMES

12-68 MARLETTE 2 bdrms., as new tipout, fully furnished. This is a premium model $21,750.

12-64 EL MONTE 2 bdrm. plus den, unfurnished. Real clean, good location $14,650

12-60 LEADER 2 bdrm. As new, choice location, washer, dryer $19,500

12-56 LAMPLIGHTER 2 bdrm., fully furnished, wall to wall, good location $14,500

New 8x35 NOMAD tipout, park model $ 8450

NEW 8x31 NOMAD tipout $ 8995

LOT LEASES ARE AVAILABLE in our park for all these homes — Adults Only.

386-3623 382-5647

BY OWNER
Late 1973, 12x68 Bendix. 3 bedrooms, on large private fenced lot. On bus line, in Langford. Walking distance of elementary and high school. Wall-to-wall carpeting, lovely panelling, skirted, sundeck, fireplace. $18,000 includes fridge, stove, and one-year-old Inglis washer and dryer. Full oil tank. Nice neighbors. 478-9791 after 4 p.m.

HIDDEN VALLEY MOBILE HOME PARK LANGFORD
OPEN HOUSE
4 P.M.-9 P.M. MON.-SUN.
100% financing, bank rates, OAC. Many fully furnished homes available for $14,000.
Let your rent buy your own home
For information Phone
478-6288

MOBILE HOMES AVAILABLE close to Victoria, Nob Hill, 12x52, 2 bedrooms, fridge, stove, dish washer. Dunford Road, 12x68, 3 bedrooms, fridge, stove, washer, dryer. 100% financing, bank rates, OAC. 478-6288, 478-2642.

1974 AMBASSADOR 12 X 68, 3-bedroom, 2-bathroom, sundeck and 8x20 playroom. Aluminum skirting, partly furnished. Located in Cedar Creek Mobile Home Park, 38C. Asking $17,500. Phone 743-9024.

10X55' TRAILER, SKIRTED, ADditional 12'x20' den and porch, fridge, stove, new w to w througnout, fenced yard, 7 miles from Victoria. Offers on $13,500. 386-8193 or 478-2140, 6:00 to 8:00 p.m.

OCEAN FRONT
Must sell, moving: 1974 12x64', 3-bedroom, fully furnished, carpeted, sundeck. Located on 1959 Kaltasin Road, Sooke, in family park. $20,000. 642-5375.

MOBILE HOME LEASES. FIVE to 10 acres each. On beautiful wooded farm land of Burgoyne Valley of Saltspring Island. $150. 112-653-4237.

3-BEDROOM EMBASSY, UTILITY room, sliding doors to large patio, double parking with utility shed. Located on trailer park on large lot. $21,500. 478-1403.

1970 VOLKSWAGEN VAN — ALL ready for camping! New motor, radial tires. Asking $3200. Enquiries 656-6895 or 656-6815.

1974 PARAMOUNT, FURNISHED, 2 bedrooms, skirted with patio and lawn shed. $21,500, adults only. 478-5801.

10X55 VILLAGER PATHFINDER, in good condition. Tool shed and fireplace included, Pedder Bay. Asking $12,000. 478-5376.

TRAVELMASTER HOUSE TRAILer. 35x8. In good condition. $2950. 478-6334.

12X48 WITH CABANA PLUS 8X14 built-on. Set up in adult park, $14,900. 478-6539.

1974 12X68 WITH 12X30 ADDITION open to offers. 16-697 Hoy Lake Road.

178 SUMMER RESORTS

OVERBURY RESORT, THETIS Island. Housekeeping units, our best. July 31-August 14. $190 week. Others, $95. 246-9769.

SUMMER COTTAGE, WAterfront, $125 a week. For August. 598-6656.

EDELWEISS CHALETS
on Cowichan Lake, Youbou, Box 83. 745-6660.

185 CONVALESCENT AND REST HOMES

SEMI-PRIVATE ROOM AVAILable in small rest home. Good meals. 595-1513.

PRIVATE FOR GENTLEMEN. Reasonable price. 385-4561.

191 ROOM AND BOARD WANTED

MILDLY HANDICAPPED GIRL seeks board with kind lady or family $190 per month. Inquiries, Mrs. Simpson. 387-6311, 9-4.

193 ROOMS TO RENT

ROOM FOR RENT, W-W CARpet, share kitchen and bathroom. $100, 595-0931.

ROOM FOR RENT, ALL FACILIties available, swimming pool sauna, tennis court. 385-5260.

ROOM FOR CLEAN, WORKING, quiet, man. $65 per month. 479-5550.

BAY AND COOK, FURNISHED, carpeted, $75. Includes shared utilities. 383-8437.

FAIRFIELD, QUIET COMFORTable room, w-w carpets, boarding available. 382-0535.

SLEEPING ROOM FOR RENT, Sidney area 656-4875.

SLEEPING ROOM FOR RENT, no cookin g, $60. 385-8052.

194 ROOMS WANTED

STUDENT SEEKS CLEAN, SELF-contained room or small apartment, preferrably with private entrance, in James Bay area. 385-5579.

197 HOUSEKEEPING ROOMS TO RENT

AVAILABLE IMMEDIATELY for older gentleman, close to town and bus stops, $75. 478-8155, 382-4946, 6-8 p.m.

SMALL ROOM, CARPET, TV, cooking facilities, Fairfield area. Available immediately. $65. 383-4082.

LIGHT HOUSEKEEPING ROOM, furnished, separate kitchenette. Available immediately. $105. 384-3489.

FAIRFIELD, BED - SITTING room, plus kitchenette. One older person or working girl. Only $125 per month. 382-7385.

QUIET ROOM FOR WORKING lady, everything included, $105. 651 Trutch. 383-2040.

JUBILEE, FURNISHED ROOM, share bath and kitchen facilities. $105. 595-6468 or 388-6657.

LARGE BRIGHT ROOM, OAK Bay border, fridge, stove and sink. 595-0246.

LARGE, CARPETED ROOM, UTIlities included, Fairfield area. $105 monthly. Phone 595-3293.

CLOSE TO DOWNTOWN, QUIET, clean. Suitable mature lady 383-1396.

CLOSE TO TOWN, EVERYTHING included. Phone between 6 and 9 except Sunday, 386-1027.

CLEAN FURNISHED ROOM FOR rent, $110. 477-8522.

200 APARTMENTS TO RENT UNFURNISHED

BB BROWN BROS. on BLANSHARD
"People Helping People"
ONE BEDROOM
$99.54 — 645 Dunedin St., self-contained, available immediately.
$165.00 — London Flats, 1321 Broad St., w-w carpeting, available Aug. 1.
$152.46 — Louise Apts, 1143 Pandora Ave., H-W flooring, available Aug. 1.
$177.86 — Skyline Apts., 2925 Qu'Appelle, w-w carpeting, available Aug. 1.
TWO BEDROOMS
$243 32 — Antrim Court, 2310 Quadra St., w-w carpeting, available immediately.
$215.50 — Lord Essex, 240 Simcoe St., w-w carpeting, available Aug. 1.
For further information call:
BROWN BROS. ON BLANSHARD
385-8771 (anytime)

AVAILABLE IMMEDIATELY
2-BEDROOM CONDOMINIUM FOR RENT
Large new 2-bedroom condominium in Southport—1000 Esquimalt Road. Rent includes wall-to-wall carpeting, stove and fridge, sun drapes, heat, games room and undercover security parking. For further information call:
ARNOLD MARR 477-6233
RICK KINNIS 477-9394
WESTMONT REALTY
920 Hillside
386-6796

CENTRAL SAANICH
One-bedroom suite featuring large living room with natural rock fireplace. Galley kitchen, spacious dining area, 4-pce. bathroom, accommodations are spacious and bright. For information contact Pat Snow, 386-7545 or 592-3931.

SEAGATE
707 Esquimalt Road on Victoria's harbour waterfront. Very large indoor heated swimming pool and hydrotherapy pool. Mature adults only, no pets. Available August 1. Large 1-bedroom suite overlooking park. $220. Resident manager. 383-1731. Diamond Developments Ltd

PRESTIGE CONDOMINIUM 5TH floor panoramic view, 2 bedrooms, 2 baths, range, fridge, dishwasher, washer, dryer, tiled balcony, pool, sauna, free guest facilities at Spencer Castle. Heat, hot water included, $520. Children welcome, sorry no pets. Royal Trust, 388-4311.

ROCKLAND ARMS
1030 Linden
Large bachelor suite available immediately. Middle-aged working or retired lady preferred.

NORTHPORT. (MORTIMER-Shelbourne). 2 BR, fridge, stove, ww, sauna, rec room (pool table), workshop. $300. (Aug. 1st occupancy). REG BAXTER, D. F. Hanley Agencies Ltd., 385-7761 24 hrs.

JAMES BAY
Available immediately. A front top floor 1-bedroom suite renting for $182.76. For further details please call 388-6930 between 4 and 9 p.m. Adults only, no pets.

1000 ESQUIMALT ROAD
Deluxe 2-bedroom, Olympic Mountain and Sea View, large kitchen, dishwasher, 1½ baths, storage, security parking. No pets. Adult oriented. $350. 478-7908.

GORDON HEAD AREA, NEW suite, 2 bedrooms and basement, wall-to-wall, curtains, fridge, stove. $270 monthly, including utilities Available August 1st. 479-2343.

ONE-BEDROOM, CARPETED, fully modern suite. Kitty-corner to University; adjacent to Victoria Racquet Club. Available Aug. 1st, 1976. 388-9181.

LARGE 1 - BEDROOM UPPER suite, on quiet street in Fairfield, near the park and sea. Separate entrance. Fridge and stove included. $225 per month. 384-4350.

ESQUIMALT — AVAILABLE August 1, 1-bedroom suite, wall to wall carpet, elevator, heat, and cablevision included, $210. 388-6474 between 9-4, Monday to Friday.

1-BEDROOM APARTMENT, available August 1. No children or pets. Resident manager, 383-9757 (9 to 6).

1-BEDROOM, AVAILABLE August 1, swimming pool, sauna, rugs, drapes, adults only, no pets. $215 per month. 385-5092.

IMMEDIATE OCCUPANCY. ONE bedroom suite. $183. Mature adult. No children or pets. 382-9318, after 5.

ONE BEDROOM APARTMENT on Esquimalt Rd. Many extras. Like new. Available immediately. $190 month. Phone 477-1221.

RECENTLY RENOVATED 3-suite apt. close to town. W-W throughout. Off-st. parking. $200. Phone 479-2541.

RENT TO BUY
two bedrooms, two baths, $375. Glassed-in balcony. 652-3229.

TWO-BEDROOM, OLDER PERson or pensioner with references. Sorry no pets or children. No. 104, 975 Fairfield Rd.

ONE AND 2-BEDROOM APARTments available August 1st. No children or pets. Resident manager, 477-9601, 9 to 6.

BACHELOR SUITE AVAILABLE August 1st, resident manager 383-1626. Hours to call 3 p.m. to 7 p.m.

NEW 2-BEDROOM, REGULAR $287, for quick rental $250. You must act quickly. 595-2227. 1010 McKenzie.

LANGFORD BACHELOR SUITE, all utilities paid, $135 per month. 478-5248.

1-BEDROOM APARTMENT FOR rent. 383-2964 after 6 p.m.

200 APARTMENTS TO RENT UNFURNISHED

P. R. Brown & Sons Ltd. RENTALS
BACH STES.
$157—VERINDA MANOR — 383-7659 2639 Fifth St.
$160—E. G. PRIOR 385-7949 2622 Prior Street
ONE BDR.
$176—CHERRY BLOSSOM CRT.—384-3992 310 St. James St.
$179—MACAULAY EAST — 385-4281 948 Esquimalt Rd.
$175—OAKVIEW MANOR — 386-6451 3420 Quadra
$208—E. G. PRIOR — 385-7949 2622 Prior St.
TWO BDR.
$255—E. G. PRIOR — 385-7949 2622 Prior St.
$263—VERINDA MANOR — 383-7659 2639 Fifth St.
$331—MACAULAY EAST— 385-4281 948 Esquimalt Rd.
762 Fort Street 385-3435

VACANCIES
Hundreds of Vacancies Monthly Western Canada's Largest Most Experienced Rental Agencies Member of BBB. Small fee.
1. $100—Bach. FP. Mature lady.
2. $119—Bach. Fairfield.
3. $125—Bach. self contained
4. $150—Bach. Furnished.
5. $160—1 BR central. Now
6. $107—Sudio. central.
7. $150—Bach. child.
8. $189—1 BR new, Close in.
9. $225—2 BR large. Kids.
10. $260—2 BR Townhouse. Kids
11. $250—2 Br child Now.
12. $214—2 Br. Child Esq.
13. $300—3 BR FP, WWC Kids.
HOMEHUNTERS
OPEN 7 DAYS A WEEK
1394 Hillside Ave., 598-5101

VACANCIES
2790 CEDAR HILL RD.
1 Brs from $205 avail. immediate, easy access to shops, for viewing phone 384-8124 days, or 383-7788 evenings.
PEMBERTON, HOLMES LTD.
1000 Government St.

BALMORAL COURT
QUIET APARTMENT BLOCK
Close to downtown. Ample parking and storage space. Recreation room. 1 bedrooms available immediately from $200.
RENTAL DEPT. 384-8124
PEMBERTON HOLMES LTD.
1000 Government St.

1-BEDROOM APTS.
AVAILABLE from $191. Lease required. Mature adults only. Sorry no pets. Please phone 382-4221.
CHATEAU VICTORIA
740 BURDETT AVE.

CAPSTAN COURT.
630 HEAD ST.
NEW SUITES FOR RENT
Adult oriented 1 and 2-bedroom suites available starting at $215. Conveniently located. For further information, call 384-4732.

AVAILABLE NOW
SMART 1-BEDROOM APARTments in new building. Colse to shopping and supermarket. Fridge, stove, drapes, wall-to-wall. Laundry facilities. 970 Kings Rd. at Quadra. View by appointment. Westcoast Management, 382-3721, 388-6454 or 385-2556.

2 BEDROOM, AUGUST 1, HEAT, water, cablevision, carpeted, drapes, controlled entrance. Older people only. No pets. Across from shopping plaza, near bus stop, parks, recreation. Esquimalt. Phone after 6 p.m. weekdays, anytime on Saturday and Sunday, $240, 382-2221.

FRESHLY RENOVATED, 1-BEDroom self-contained apartment, wall-to-wall carpeting, gas fireplace, clean and bright, centrally located on Empress Ave. $235. Ideal for third-year university student. No pets or children. 383-0640 after 6 p.m.

908 MARKET ST.
New building, 1-bedroom also bachelor. Small child welcome. Cable, parking, games room, sauna included. 385-2185 or 478-0225.

BRAND NEW APARTMENT, $350 month. 2 bedrooms, 1½ bathrooms, wall-to-wall carpeting, top floor with ocean views. Elevator. Centrally located in Esquimalt. No pets or children. Call after 6 p.m. 383-0640.

WINDSOR COURT
2 bedrooms, $280 and $275; 1 bedroom, $215 and $230; Sauna, swimming pool, swirl pool, squash court, tennis court, etc. Mature adults, no pets. 258 Gorge Road East, 384-1992.

BURNSIDE AREA
Two 1-bedroom apartments, available August 15. Includes heat and cable. Older couple preferred Please call 384-0435 between 8 a.m. and 12 noon.

2-BEDROOM APARTMENTS, good view, heat, water, cablevision included. $225 to $260. View evenings, 6 to 7, at 991 Cloverdale Ave. See manager or phone 384-8075, No. 227.

AVAILABLE AUG. 1. TWO 2-BEDroom aartments, in 3-year-old block. Prime Yates St. location, rent of $224.52 and $230, includes heat, water, cablevision. 477-6497.

BACHELOR, ONE BEDROOM and two bedroom apartments available Aug. 1st. Rent from $90 to $200 per month. Apply The Royal Trust Company, 388-4311.

FOR LEASE 2 BEDROOM SUITE, heat, drapes, appliances and covered parking, $375 a month. Phone 388-6474 between 9 and 4 Mon.-Fri. at 592-2142 after 4.

LOWER LEVEL 1 BEDROOM suite. Child. Self-contained. utilities included, fridge stove, and wall to wall carpet. $200. Available August 1st. 592-1908 after 6:00 p.m.

ESQUIMALT WATERFRONT
Available August 1 — 1 bedroom suites, wall to wall carpets, pool, sauna. Adults only. Call resident manager, 383-0734.

BACHELOR UNIT. LIVING RM. with new W-W carpet and redecorated throughout. Extra large kitchen and dining area. Colwood, $225. 386-3494.

TALISMAN 929 ESQUIMALT RD. 2 bedrooms in adult oriented building. Top floor. Harbour and city view from balcony. $350 P.M. 388-4271 JOE MANTON 382-5211

ROCKLAND-OAK BAY, MODERN adult block, 1 bedroom, main floor, w-w carpet, August 1. $190. Suitable older single person. 595-2601.

SUITE WITH OFFICE OR STUdio for lease, 1500 sq. ft. Langford area, will finish to suit tenant. 478-4112 or 477-1141.

ESQUIMALT AREA. NEW 2-BEDroom, 2-bathroom apartment with sauna, bath and swirl pool. 656-4875.

AVAILABLE SEPT. 1ST, LARGE attractive apartment, 2 bedrooms, 2 full baths, beautiful grounds, swimming pool. $425. 384-6939.

2-BEDROOM, NEW, LOWER house, fridge, stove, fireplace, w-to-w carpet, $250 per month. 479-5965.

1-BEDROOM DE LUXE SUITE, 306—827 Selkirk. $197.97 a month. All utilities. Apply 101—827 Selkirk. 382-9454. Available August 1.

AVAILABLE AUGUST 1, BACHElor suite, $165, all utilities included. 386-0015.

ESQUIMALT
1 bachelor suite, $171.25. Avalaible August 1. 386-3751.

ESQUIMALT, 2-BEDROOM apartment in five-plex, $199 per month. Avalaible July 31. 382-5263.

200 APARTMENTS TO RENT UNFURNISHED

BRAND NEW BUILDING
899 Craigflower Rd.
ESQUIMALT. Ready for AUG. 1st IMMEDIATE OCCUPANCY
—1 and 2-bedroom units
—no children or pets please
OPEN TO VIEW
FROM JULY 20th
7:00 to 9:00 p.m.
Tues., Wed., Thurs.
OR CALL
TOD HACKETT Construction Ltd.
384-1101 477-5554

PEMBROKE PLACE
830 Pembroke St. An excellently located building. Close to downtown. NOW RENTING. Just a few 2-br. left and 1 br. Reasonable rates. Mr. and Mrs. Harper, 384-7337.

McKENZIE MANOR
1010 McKenzie Ave. A few choice 2-br. left also studio suite for Aug. 1. Mr. Holgate, 595-2227.

HARRISON HOUSE
1417 Harrison St. Close-in (Fort-Pandora) 1-br. Aug. 1. $199.

829 ADMIRALS RD.
1 child welcome. 1-br. $215, Mr. Holgate, 595-2227.

KILMARNOCK HOLDINGS LTD.
595-2434

ASCOT HOUSE
1537 Morrison St.
For rent in exclusive small building, the following large suites are still available. Hurry now, for August 1 occupancy.
2 bedroom — morning sun, second floor, $315.
2 bedroom — morning sun, second floor, $320.
2 bedroom — afternoon sun, second floor, $320.
2 bedroom — morning sun, third floor, $320.
View evenings by appointment only.
384-8075, No. 227.

PARKSVILLE
CEDAR GROVE
169 MOILLIETT
Very large 2 bedroom suite, many with sea views. $250-$260. Now renting for July 1st. Charming setting, electric heat and many other amenities. 248-3812.

McKENZIE WOOD
1002 McKENZIE AVE.
New bldg. in lovely treed setting, view, elevator, large balconies, central location. Shag carpet, quality cabinets, rent controlled by C.M.H.C. 2 BRs, $275-$290. 479-8812 or 479-6724, eves.

DOWLER MANOR
2549 DOWLER PLACE
2 BRs, 5 minutes city centre, new bldg., elevator, large balconies, C.M.H.C. rent control, $275-$290. 384-4882.

ELDON PLACE
Large, near new apartment, 3225 Eldon Place, off Burnside, near Woodwards. Spacious bachelor, 1, 2 and 3 bedrooms from $199. Indoor heated pool, with sun patio, swirl pool, sauna, games room, hobby room, elevator, balconies, cable TV, covered parking available, on bus line, 5 minutes to downtown. Mature adults only, references, no children or pets. 386-0614.

AVAILABLE AUGUST 1ST, ONE - BEDROOM SUITE INCLUDING LIVING ROOM, DINING AREA, KITCHEN ETC. WALL-TO-WALL CARPETING. QUIET MODERN BUILDING WITH ELEVATOR. GOOD AREA, CLOSE TO BUSES. SORRY NO CHILDREN. MIDDLE AGE TENANT PREFERRED. PHONE 595-3403 BETWEEN 5 AND 9 P.M.

ELLERY MANOR
2 Bedroom suites
$243.11
Wall to wall carpeting, controlled entrance, white appliances, utilities extra.
Adults only no pets.
For appointment to view phone: 384-4272. 386-9005 between 9-5.

WINDSOR COURT, BLOCK NO. 1, available 1-2 bedroom, $310. 1 bedroom, $230, August 1. 1 bedroom, $210 and $230, 2 bedrooms, $290 and $300. Pool, sauna, swirl pool and recreation. Mature adults only, no pets, no children. Phone 386-3702.

FOR AUGUST 1ST, NEW TWO-bedroom condominium in university area. 1 year lease. Equipped with stove, washer, dryer, drapes and shag carpet. Rent $385.00. Montreal Trust Company, 386-2111.

AVAILABLE AUGUST 1, 1976. Bachelor suite on Richmond Road. Adult-oriented building, Rent $156.58 mth. Montreal Trust Co., 386-2111.

AUGUST 1
Two 2-bedroom suites with fireplaces, near Oak Bay Junction, $335 and $315. Call Glen at 592-2431 or 598-7689, after 5:00, or Phil at 385-4945.

WINDSOR COURT
2 bedrooms, $280 and $275. 1 bedroom, $215 and $230. Sauna, swimming pool, swirl pool, squash court, tennis court, etc. Mature adults, no pets. 254 Gorge Road East, 386-2303.

ADMIRALS SQUARE
Beautiful 2-bedroom apartment, available now. Conveniently located on the corner of Esquimalt and Admirals Road. Call 383-4446 or 385-3738.

AVAILABLE NOW, BACHELOR apartments, $185. Available August 1st, 1-bedroom apartments, $220. Responsible adults only. No children, no pets. Bay and Fernwood area. 382-2942.

ESQUIMALT DISTRICT, OVERlooking West Bay Marina. 1-bedroom apartments from $205. Including cable and heat. Sorry, no children or pets. Please call after 12 noon. 386-9826.

NEW TWO-BEDROOM APARTments on waterfront property in Sooke. Featuring fridge, stove, fireplace, wall-to-wall, electric heat, individual room control. Children welcome. No dogs. 642-5525.

LARGE 3-BEDROOM SUITE, fireplace, wall-to-wall carpet, utilities included. August 1st. Fernwood-Gladstone area. 385-4364 or 595-8698.

AVAILABLE AUGUST 1, 1976, two-bedroom suite located in James Bay. Adult oriented building. Rent $201.83 mth. Montreal Trust Co., 386-2111.

2-BEDROOM BASEMENT SUITE, Jubilee area, utilities, fridge and stove included. Close to all amenities. $250. 595-4451.

1 BEDROOM, INNER HARBOUR view, available immediately, sauna, pool, heat, parking and cable. $250. 383-8328.

1-BEDROOM, LIVING RM. WITH fireplace, new W-W carpet. Redecorated throughout. One child. Colwood. $250. 386-3494.

1-BEDROOM, W TO W. IMMEDIate, no children, no pets. $189. Swinerton, Stewart Clark Ltd. 385-2481

3 BEDROOM SUITE FOR RENT, fridge, stove, drapes included. Children welcome. No pets. $310 per month. Langford area. 478-3428.

COOK, FAIRFIELD AREA, WELL maintained attractive block, bachelor. $170 and $188. 1-bedroom, $225. Adults, no pets. 592-9516.

BACHELOR APARTMENT FOR rent, historic James Bay, newly restored house. $225 per month. 382-5125, days.

1-BEDROOM APARTMENT suite available Aug. 1. $177 per month. 944 Tattersall Drive. 478-9123 or 385-2078.

1-BEDROOM, COUPLE, POSSIbly infant. Esquimalt. $1195 plus utilities. 382-4728.

1 BEDROOM IN NEW BUILDING on 4th floor, rent $218 phone. 385-1249.

2-BEDROOM SUITE, 1180 COLville Road, Esquimalt. No children or pets. 384-7392 after 6.

AVAILABLE AUG. 1, 2-BEDroom suite, 3800 Quadra. 383-0431 after 5.

3-BEDROOM SUITE FOR RENT, Cloverdale Avenue, 385-3128.

ONE-BEDROOM DUPLEX, AUG. 1. Also, 2-bedroom suite. 595-6706.

200 APARTMENTS TO RENT UNFURNISHED

"GORDREAU"

On Gorge Waterfront
Available immediately large 2-bedroom suites
—swimming pool
—swirl pool
—sauna
—recreation room
For further information call:
BROWN BROS. ON BLANSHARD
385-8771 (anytime)

LARGE 3-ROOM SUITE, REAsonable rent. Phone 386-3642 mornings or evenings.

2 BEDROOM SUITE IN OLDER city home. Available August 1st. $245. 384-2508 after 5:00 p.m.

BACHELOR, 2 BEDROOM, MODern, waterfront, viewing, 3-6 p.m. 912 Selkirk. 592-7678.

LARGE 3-BEDROOM, ESQUImalt. $290. 384-8295. Available August 1st.

TWO ONE-BEDROOM WAterfront apartments for rent. In Sooke, $235 per month. 478-4919.

1-BEDROOM, COUPLE, POSSIbly infant. Esquimalt $195 plus utilities. 382-4728.

ONE BEDROOM SUITE, UTILIties included. Adults. No pets. $185. 382-6055, 384-1596.

3-BEDROOM, STOVE, WATER, heat included. $275. 479-3570.

201 APARTMENTS TO RENT FURNISHED

PENTHOUSE MANOR HOTEL
2930 Washington 388-7818
New ultra modern deluxe bedroom and bachelor apartments. Beautifully furnished. Situated in quiet location overlooking Gorge waterways, close to bus service. Includes color TV, telephone, dishwasher, laundromat, sauna and swirl pool. Maid service. No pets. Rent by day, week or month.

DELUXE ACCOMMODATION
Furnished one bedroom suites, from Sept. 15 at off season rates, colored TV, indoor pool, sauna, hydro pool, laundry, weekly maid service. No pets, Oxford Tower Inn, 133 Gorge Rd. East. Phone 388-6431.

FANTASTIC ONE-BEDROOM suite, in new building on Johnson. 3 blocks from town. All new furniture, Spanish throughout. Suitable for swinging guy or gal. $320 month including utilities. Damage deposit required. 477-9895.

WILL RENT
New condominium to responsible persons for 6 months starting September 1. $225 monthly, nonsmokers only. References required. Phone Mr. Mills 385-3411, or 388-6752.

THREE BEDROOMS, LIVING room, dining room, large kitchen, close to schools, town and bus stops. Includes fridge, stove and oil heat, water and hydro, $389. 478-8155, 382-4946, 6-8 p.m.

LARGE TWO-BEDROOM SUITE, completely furnished including utilities. August 1st. Fernwood-Gladstone area. 385-4364 or 595-8698.

APARTMENT TO RENT, BACHElor or office space. Partly furnished, city centre, rent, $145. Call 386-6829.

ONE BEDROOM SUITE, FULLY furnished, utilities and cable paid, good location. Male preferred. $200. 385-4231.

FURNISHED 1-2 BEDROOM, self contained suite, suitable for students. $275 all inclusive. 595-7509.

FURNISHED 1 - BEDROOM apartment, sublease for August and September. Girl preferred. 384-4587.

BACHELOR SUITE FOR RENT. In Esquimalt. Separate washroom and kitchen. Free, off-road parking. $150. 386-6676.

BASEMENT SUITE, SINGLE FEmale, very close to sea and university, $175 with utilities. 477-3156 after 4.

FURNISHED BACHELOR SUITE in older house, Fairfield. Share bath. $140. Working female or student. 383-1000.

1-BEDROOM SUITES, FULLY furnished including linen and kitchenware. $230. Adults, no pets. 592-9516.

ONE-BEDROOM BASEMENT, Selkirk area. Utilities included. $155 monthly. 595-3293.

LARGE FURNISHED 1-BEDroom suite, wall to wall, August 1. $195. 478-9395.

FAIRFIELD, 1-BEDROOM, ground level, suit quiet mature adults, $225. 477-2833.

NOW AVAILABLE, BACHELOR suite, share bathroom, in older home. $125. 382-0545.

FURNISHED APARTMENT OR office city centre, $170 per month. Phone 386-6829.

ONE-BEDROOM BASEMENT BAchelorette, share bath, quiet nonsmoker, $150. 595-3865

NICELY FURNISHED 1-BEDroom suite upstairs, suit 1 or 2 girls. 382-6344.

FULLY CONTAINED 3-ROOM suite, also housekeeping rooms. Days only, 382-1825.

AVAILABLE IMMEDIATELY, sleeping room and kitchen. Responsible person. $100. 385-2743.

VIEW ROYAL, UPSTAIRS 1 BEDroom suite, $225. All utilities. Also student suite, $90. 479-8112.

FURNISHED BACHELOR, LINEN and utilities included, Fernwood-Gladstone. 385-4364.

AVAILABLE AUG. 1ST, 1-BEDroom suite, $210. Mature working adult only. No children. 382-9318, after 5.

202 APARTMENT FURNITURE TO RENT

STANDARD FURNITURE
Three Rooms from
$40 per month
Immediate Delivery
382-5111

203 APARTMENTS WANTED

WANTED, 2-BEDROOM APARTment up to $220 for September 1, by 2 mature male students. Walking distance to UVic or on bus route. Must have fridge, stove, and other furniture? Am visiting Victoria August 1. Please write C. Hume, RR 1, Kelowna before then.

RESPONSIBLE PROFESSIONAL woman, non-smoker, requires one or two bedroom apartment, Fairfield-Oak Bay, water view, fireplace desireable. Under $300. Sept. 1. References, 383-7143 (days), 595-7175 (eves.)

WANTED FOR AUGUST 1. MOderately priced 1 or 2-bedroom apartment in James Bay, Fairfield or Fernwood. Prefer suite in older house. Large kitchen or dining area. Clean, careful housekeeper. 595-7809.

MODERATELY PRICED 2 OR 3 bedroom apartment in Fairfield, James Bay, Fernwood. Large kitchen or dining area. Clean careful housekeepers. Working people. Call Ruth, 386-0486.

RESPONSIBLE LADY ARTIST requires large studio space with north light for painting. Living quarters in or near studio. Meticulous housekeeper. Reasonable rent. 384-2002.

SELF-CONTAINED BASEMENT suite or 1-bedroom apartment from September 1. Rent to $200 per month. Apply Victoria Press, Box 790.

RESPONSIBLE YOUNG WORKing man needs reasonably spacious one bedroom apartment or small house preferably not too close to town and near the sea. 382-5827 or 598-8374.

WORKING MOTHER, 1 GIRL 12 yrs. old, wants 2-bedroom unfurnished apartment by Sept. 1st. Phone 383-5473.

TEACHER REQUIRES BACHElor or 1 bedroom apartment. Oak Bay, Fairfield, or University area. Under $200. 384-3671 or 592-3417.

ONE OR 2-BEDROOM FURnished, bright, clean, quiet, in Fairfield, for employed man. Victoria Press, Box 796.

MATURE LADY REQUIRES suite or apartment in quiet area. Reasonable rent. 382-1009, mornings.

RESPONSIBLE YOUNG WORKing couple looking for one-bedroom apartment. Call Fraser or Gail, 595-3765.

UNFURNISHED APARTMENT with fireplace for single student. 592-3041.

COUPLE, CHILD, SEEK INEXpensive accommodation. Can be 7-11 months lease. 382-9327.

204 SHARE ACCOMMODATION

WORKING GIRL 20-25, WANTED to share 2-bedroom apartment with same. Central location. Rent $145 plus ½ utilities. 388-9467, or 385-2805, after 5:30.

WOMAN, 29, WITH DOG, SEEKS house with closed-in yard to share (with or without children). Mornings, Trish, 478-2851.

MALE 26 WILL SHARE HIS three bedroom Colwood house with working person. Available August 15. Phone 478-8177 before July 25.

2-BEDROOM FURNISHED apartment to share with someone. $100 per month, 382-3075 or 477-2577.

WANTED—MATURE MALE OR female, 24-30, to share larger house and farm. For personal interview, 652-3257.

WANTED: RELIABLE SINGLE person to share small house for 1 or 2 months. $77. 383-9352.

206 DUPLEXES TO RENT

Pemberton, Holmes Ltd. — SINCE 1887
1000 Government St.

$359.45—3-BR SxS, Tillicum. Very spacious and quiet. Appliances. Children welcome. Avail. immed.
$293.09—3-BR duplex, Esquimalt. 2 children welcome. Appliances. Avail. Aug.
$350—2-BR SxS duplex, Quadra-McKenzie. 2 children welcome. Avail. immediately.
$172.80—1-BR upper duplex, John St. Avail. Aug. Sorry, no children or pets.
RENTAL DEPT. 384-8124
$350—4 Br. Character Home on Beacon Hill Pk. Children welcome, avail. IMMEDIATELY.
$425—3-BR, McKenzie area, large yard. All appliances. Children welcome. Avail. NOW.
$700—5-BR, deluxe, C. Saanich, badminton court, boathouse. Children welcome. Avail. immediately.
$485—3-BR, Mt. Doug. All appliances. Children welcome. Sorry, no pets. Avail. Aug.
$387.10—3-BR, Sidney, quiet location. Children welcome. Avail. Sept.
RENTAL DEPT., 384-8124

1 BEDROOM SIDE IN NEW Side-by-Side Duplex. Very large living room. Stove, Fridge, Carport, large storage basement. One child acceptable. $250. Across from public beach in the Shawnigan Lake Village. Country location. Superb lake view. Immediate occupancy. Shawnigan Realty. 743-5311 or 743-2607 (collect).

OFF JACKLIN ROAD, NEAR Belmont School. Modern, spacious 3 bedroom, 2 baths, oak floors, fridge and stove. Full basement, happily married compact family, no pets, no boarders. 478-5260 or 478-2225.

UPPER DUPLEX, $375 MONTH 2 large bedrooms, family kitchen, utility room with washer and dryer. Extra large living room with fireplace. Separate dining room, 2 entrances, very private with nice yard. Children and pets welcome. Call 382-3216 after 6.

AUGUST 1ST, BRAND NEW 3 bedroom home in Shelbourne-Mt. Doug area. Features include: wall to wall, ensuite bathroom, big dining area and living room, laundry facilities. References, no pets, $400 per month. 383-7902, evenings.

N. SAANICH 1142 B UNION ROAD side by side. 2 bedroom, plus 2 in basement, fireplace, stove, fridge, to responsible married couple. Available August 1. Phone after 3 p.m., 385-0919.

MODERN 2-BEDROOM DUPLEX, large living room, wall-to-wall carpet, utility room, stove and fridge included. Small child welcome. Available now. $325 month. 592-1961.

2-BEDROOM SIDE BY SIDE, fridge, stove, wall to wall, nice fenced yard, close to schools and shopping. Available August 15, $330 per month. 478-7512 after 5 p.m.

1 BEDROOM LOWER SUITE, IN university area, $140. Utilities included, stove and fridge supplied, no pets, available August 1. 386-6796.

SOOKE VILLAGE $300
Brand new 2-bedrm duplex, 2112—14 Townsend Rd., available August 1 to good tenant. Western Homes Ltd. 386-3498.

2 BEDROOM LOWER SUITE, near K-Mart, $200 plus share utilities. Stove, fridge, washer and dryer supplied, no pets, available now. 477-0462 or 477-5382.

BELMONT CLOSE TO PANdora. Three-bedroom suite, wall-to-wall carpets, fireplace. Two rooms on third floor. Heat included, $300. 477-2853.

4-BEDROOM SIDE DUPLEX within walking distance of Sooke Village, 2 bath, rec room, patio, carport, ocean view. Call weekdays after 5 or weekends, 642-5425

QUADRA, TOLMIE AREA. Large 2 bedroom, main floor, fireplace, dining room, sundeck, hydro, water. Rent $335 plus ½ oil. 479-1055.

ONE BEDROOM SUITE, UPPER duplex, heat and water included. One child welcome, $200. 383-2217, 2668 Cedar Hill Rd., 5-7 p.m.

2-BEDROOM ESQUIMALT DUplex, wall-to-wall, stove, fridge, children welcome, $325. Also 2-bedroom Oak Bay home, 598-1892.

3-BEDROOMS, 2 BATHROOMS, 1 year old. Wall to wall, stove, close to schools, Phelps Road, available August 1, $355. 478-0008.

2-BEDROOM DUPLEX, ESQUImalt area, available September 1, $300 monthly, fridge and range included. No pets. 477-6681.

2-BEDROOM DUPLEX, $300 PER month. Including all utilities, available August 1, no pets. 384-2772.

SOOKE, DUPLEX, FRIDGE, stove, wall-to-wall, 2 bedrooms, $250. Pets and children allowed. 386-3957 evenings or 642-3326.

NEW 2-BEDROOM DUPLEX with fireplace, W to W, electric heat, full basement. Rent $350. 477-5138.

AVAILABLE AUGUST 1ST, 3 bedrooms, electric heat, wall-to-wall, fireplace, full basement. $350. 479-6019.

3-BEDROOM DUPLEX, WALL-TO-wall, all utilities included. Rent $335. Langford area. Phone 478-0557. No pets.

SPACIOUS 2-BEDROOM UPPER duplex. Quiet, Cook-Finlayson area. Available now, $320, heat included. 479-4327 after 5 p.m.

COMPLETELY FURNISHED large bachelor apartment. Everything included, weekly $75, monthly, $230. 384-5122.

QUIET FAMILY, 2 CHILDREN, 2 bedroom, downtown, $270. Appliances. 592-2153.

3 BEDROOM DUPLEX FOR rent, in K-Mart area, $375. 592-7153 after 3:00 p.m.

2-BEDROOM DUPLEX, STOVE, fridge, carpet and drapes, plus garage, $285. 477-8522.

$275. 2-BEDROOM SIDE-BY-SIDE duplex. 249 Government. Available August. 383-4803.

DUPLEX FOR RENT, 2-BEDroom, heat included, $300 monthly. 595-6616.

210 HOUSES TO RENT UNFURNISHED

2 BEDROOM HOME, BASEMENT. No children or pets, references. 385-2184.

CITY, LARGE 4 BEDROOMS with basement, $400 per month. 595-6528, 10 a.m. to 8 p.m.

NEWER OAK BAY EXECUTIVE, exceptional view, no pets. $500. 658-1046.

WATERFRONT, WILLIS POINT brand new 3-bedroom home. $425. 658-5428.

OCEAN VIEW, 2 BEDROOM townhouse, James Bay, close to all amenities, $375. Call 477-7050.

HOUSE TO RENT, ROCKLAND area, 4 bedrooms, $550 month. Possession August 15. 386-3080.

2 BEDROOMS, $184, CHILDREN, cat okay, no yard. 384-7885.

MODERN 2-3 BEDROOM. $340. Family only. No pets. 477-4426.

3-BEDROOM, FULL BASEMENT, no pets. 477-6689 after 6 p.m.

210 HOUSES TO RENT UNFURNISHED

BROWN BROS. on BLANSHARD
"People Helping People"

$395.00—3917 Anton Street, 3 bedrooms, H-W floors, full basement, fenced backyard, very nice. Avail. Aug. 1.

$500.00—8567 Bexley, new 3 bedroom home, w-w carpeting, full basement, sundeck with sea view. Lease with option to purchase. Avail. immediately.

$250.00—1235 Johnson, new condominium, 2 bedrooms, w-w carpeting. Avail. immediately.

$450.00—1466 Jamaica, 3 bedroom, w-w en suite plumbing, carport and sundeck, all appliances, finished rec. room. Lease available up to 2 years. Avail. Aug. 1

$395.00—519 Carnation Place, new 4 bedroom townhouse, full basement, w-w carpeting. Avail. immediately.

$450.00—5557 Old West Saanich Road, 3 bedrooms, w-w carpeting, full basement, carport, sundeck. Avail. immediately.

For further information call
BROWN BROS. ON BLANSHARD
385-8771 (anytime)

SECLUDED WATERFRONT, ARchitect-designed 3 bedroom post and beam home in Esquimalt harbor in View Royal. Fireplace, wall to wall carpeting, 6 appliances available, sundeck overlooking sheltered bay. Beach with wharf, 1-3 acre with variety trees and shrubs, 1 yr. lease, $500 per month. Apply The Royal Trust Company, 388-4311.

SUPERB!
Large bright kitchen overlooking private sundeck and fenced yard with trees. Clean redecorated family sized home. 2 bedrooms up, master on main. Full bath with twin sinks. Living room with brick fireplace. Laundry room. Move in now. Call Westcoast Management, 382-3721, 388-6454, or 385-2556.

EXECUTIVE SPACIOUS, 3 BEDroom, full basement character home. Fridge, stove, wall to wall carpeting, drapes. Beautiful parklands, Esquimalt. Executive couple with one or two teenagers. References required, $450, yearly lease. For appointment, 382-6663, 10 a.m. to 1 and 6 to 9 p.m.

TOWNHOUSES
4061 LARCHWOOD
3 BEDROOMS, 1½ bathrooms, full basement, oil heat, drapes, range, fridge, washer and drier and fireplace. Rents $350 and $375. Manager 477-3481 OR 385-2458 Byron Price and Associates Ltd.

NEAR K-MART
New 3-bedroom full basement home. En'suite bathroom W-W carpeting throughout. Fridge, range drapes, etc. Available August 1st. References required. $450.00 per month. Phone Victor Wong, 385-2458. Byron Price and Associates Ltd.

2-YEAR-OLD, 3-BEDROOM BIlevel home, on Triangle Mountain, with beautiful view of mountains, ocean, and city. Double garage. 1½ baths. Fully carpeted. Some drapes, fireplace, stove, and fridge. Available immediately. $425. 384-9788.

SECLUDED VANTREIGHT Drive, Gordon Head, 3 bedrooms, ensuite. Finished rec. room, 2 fireplaces, hardwood floors, easy care garden, double carport. Drapes, $475 per mth. or $501 per mth. with 4 appliances. References required. Victoria Press, Box 800.

AUGUST 1ST, BRAND NEW 3 bedroom home in Shelbourne-Mt. Doug area. Features include: wall to wall, ensuite bathroom, big dining araa and living room, laundry facilities. References, no pets, $400 per month. 383-7902, evenings.

BEACON HILL PARK
Lovely, 3 or 4 bedroom home, on quiet street in Fairfield, near the sea and the park. Wall to wall in living-dining room. Drapes included. Fridge and stove. Fenced yard. $410 a month. 384-4350.

SOUTH OAK BAY, 2 BEDROOM home, living room and fireplace, separate dining room, full basement, close to Windsor Park, and Monterey School. $425 monthly, including appliances, call Mr. Briggs, 385-7721, 592-3978.

2-BEDROOM, NO-BASEMENT home, with den and laundry-storage room. Large, fenced lot. Quiet neighborhood. Children okay. $350 month. August 1. 385-4855 after 6.

2 BEDROOM HOUSE, BASEment, sun porch, fireplace, fenced yard. Require long term, reliable tenants with references. Good area, $295 monthly. Write Victoria Press, Box 798.

AVAILABLE IMMEDIATELY, two-bedroom double-width mobile home in adult park and Florence Lake Road. Fridge and stove included. Rent $300.00. Montreal Trust Co., 386-2111.

4-BEDROOM HOUSE, NEWLY redecorated, large fenced yard, sundeck, dining room, fireplace, cloe to schools and shopping. $450 monthly. 386-9338, anytime. Or 592-3092, evenings.

OWN YOUR OWN 2-3 BEDROOM home, no down payment necessary. Payments little more than the rent you now pay. 100% bank financing, OAC. 478-6288, 478-2642.

UNIVERSITY AREA
Available immediately. 2 Bedrooms, including stove. Large yard. Close to shopping area. 386-6308 between 8:30 and 4:30.

NEAR REYNOLDS AND LAKE Hill School, 3 bedrooms up, 1 down, 1½ bathrooms, fireplace, drive-in garage. $450 with option to purchase, 384-1671, after 6:00 p.m.

QUIET, LOVELY 2-BEDROOM house with nice large yard. Drive by only at 1559 Pembroke. Fireplace, stove, fridge, available August 1st, $325 month. 383-2282.

VIEW ROYAL, 3-BEDROOM, fridge, stove, washer and dryer hookups, children and pets welcome. Immediate possession, $395. 479-1460 or 479-9159.

SALT SPRING ISLAND. LARGE 2-bedroom, sea view, beach access, quiet. Available August 1. 383-9032.

2 BEDROOM HOUSE COMpletely decorated, garage. $325 month. 478-8957, 5:30 to 6:30 p.m. No pets.

GORDON HEAD 1-YEAR-OLD 3 bedrooms, full basement, wall-to-wall, carport and sundeck at back. Stove and drapes. $450. 477-5018.

SALTSPRING RETREAT. ONE-bedroom cottage with orchard, small barn and chicken house. $175. 112-653-4237.

SHAWNIGAN LAKE, EXECUTIVE home, 5 bedrooms, swimming pool, sauna, 4 acres. September 1st, $450. 382-4170.

SAANICH AREA, THREE-BEDroom, wall to wall carpeting, no fridge, no stove, $325. Call 479-8769.

10 MILE POINT, 4-BEDROOM COlonial style house, large garden, wooded area, September 15, one year lease, $550 monthly. 477-8452.

NEAR CEDAR HILL GOLF Course. Older, 3-bedroom house, available immediately. 383-2722.

2-BEDROOM HOME, MARIGOLD area. Large lot, fridge, stove, $300 per month. 479-7487.

SMALL HOUSE AVAILABLE August 1, also 1-bedroom lower duplex, now vacant. John, 386-3231.

3 BEDROOM HOME, NO BASEment. Close to shopping centre, no pets, references. After 5, 595-5278.

2 OR 3-BEDROOM HOME FOR rent. Beautiful view, $415 a month, available September 1. 479-7094.

211 HOUSES TO RENT FURNISHED

PRIVATE COUNTRY LIVING, 2 bedroom, study, living room with fireplace, full basement, ¾ acre fenced yard, large studio or work area. Suit older couple who likes gardening. Lease only. References. $400 furnished. 479-7937 after 5 p.m.

DE LUXE NEW 2-BEDROOM WAterfront home. To rent October 15 to March 15. $450 a month. Reply to Victoria Press, Box 745.

YEAR ROUND RENTAL, 2 BEDroom house on Cowichan Lake, 5 minutes from village. 385-7055.

3-BEDROOM, ESQUIMALT, $450. References required. 386-1508.

212 HOUSES WANTED TO RENT

WANTED FOR WEEK OF AUG. 21st-28th cottage or house on water at Shawnigan Lake. 477-1940.

212 HOUSES WANTED TO RENT

CABINET MAKER AND WIFE require full house for themselves and cats. 2 bedrooms, garage, quiet Victoria or Saanich area, $250-$300 monthly. Please call 385-5348, after 6 p.m. References available. Reliable.

RELIABLE COUPLE WITH 2 older children require 3 to 4-bedroom house, 2 baths, minimum 1,800 sq. ft. of living area. Must be clean, Saanich peninsula or East Victoria. 656-2224.

SMALL HOUSE FOR PENsioners in Sidney or Saanich, reasonable rent, Phone 653-4375 collect.

RESPECTABLE MIDDLE-AGED couple require a 3-bedroom house to rent with option to buy in James Bay. 384-2115.

SMALL HOUSE WANTED BY REsponsible caring couple, good references, for September. 382-7846, 4-6:30.

215 HALLS, WAREHOUSES, STORES and OFFICES TO RENT

REALSPAN PROPERTIES LTD.
1031 VANCOUVER ST. 388-6454

WE SPECIALIZE IN LEASING
RETAIL—Pandora 7200 sq. ft.
RETAIL—Quadra 800 sq. ft.
RETAIL—Government 2600 sq. ft.
RETAIL—Douglas 2200 sq. ft.
RETAIL—Burnside 2200 sq. ft.
OFFICE—Hillside to suit
OFFICE—Fort to suit
OFFICE—Burnside to suit
OFFICE—Douglas to suit
OFFICE—Cadboro Bay 1400 sq. ft.
WHSE—Hillside 3200 sq. ft.
WHSE—N. Douglas 6500 sq. ft.
If none of the above satisfy your requirements, our other listings may.

R. I. MURPHY
B. H. DOVEY
388-6454

WHITTOME'S
1111 BLANSHARD 388-4271

OFFICE SPACE
Whittome Building
Corner Fort and Blanshard
—new
—elevator
—air conditioned
—individual heat controls

You are urged to inspect this prime office space, located 2 blocks from the Law Courts, on two of Victoria's main arterials One block from parkade. Available now.

Wes Hobson, 388-4271
J. H. WHITTOME and CO. LTD.

Park Pacific

PROFESSIONAL OFFICE SPACE available in new five-story concrete, fully air-conditioned and carpeted building on Quadra St. near McKenzie Avenue with ample on-site parking. Architect-designed interior layout and decor. WILL CONSTRUCT INTERIOR - INTERIOR PARTITIONING TO SUIT TENANT.
Park Pacific Apartments Ltd.
388-5491

PRIME OFFICE SPACE
HILLSIDE and WARK
Complete floor of 3,600 sq. ft. on second floor available for lease or size to suit. Air conditioning, elevator, janitorial services, electricity and parking included in negotiable rent. For further information:
WILF GEE 386-6796
WESTMONT REALTY
920 Hillside
386-6796

PROFESSIONAL OR COMMERCIAL
OFFICE SPACE TO RENT
830 PEMBROKE
—2 areas 1200 sq. ft., partitioned for doctors' offices.
—1 area 2700 sq. ft., open
829 ADMIRALS
—1 area 1375 sq. ft.
Rates from $4.00 sq. ft.
KILMARNOCK HOLDINGS LTD.
592-2434

WAREHOUSES FOR LEASE
4495 square feet, 7200 sq. ft. in Keating Industrial Area.
1460 square feet, 1120 square feet in Town and Country district.
New block buildings, including offices, for light manufacturing or warehousing.
386-2910 656-3233

HASHNA COURT
Choice offices, wholesale and warehouse space available. Ideally located 3347 Oak St. Reasonable rent, come and compare. Courtesy to agents. A. S. Bains Developments Ltd., 384-5016 anytime.

FIRST-CLASS RETAIL AND OFfice space available immediately. Old-time atmosphere, but fully modern amenities. Partitioned to tenant requirements. Diversified Holdings Ltd., 388-9181, weekdays 8:30 to 4:30.

1306 BROAD
1140 sq. ft. at street level. Plus full basement. $712.50 per month, includes heat and water. Lease available. Call Gordon Fawcett at Swinerton, Stewart Clark Ltd., 385-2481.

OFFICE SPACE
Approximately 1326 sq. ft. office available in modern air-conditioned professional building. Partitioned and carpeted. Opposite city arkade. Reasonable rent. Contact M.E.P.C. 383-4168.

FULLY MODERN OFFICE space. Available immediately. Carpeted, elevator service, air conditioned. Partitioned to tenants needs. Diversified Holdings Ltd., 388-9181, weekdays 8:30 to 4:30.

1,167 SQ. FT. MODERN OFFICE space. Fully carpeted and partitioned, elevator service and air conditioned. Available now. Diversified Holdings Ltd., 388-9181, weekdays 8:30 to 4:30.

STORE FRONT
Available August 1. 900 sq. ft. Can be used for office or store. Good location. Ample parking. Very reasonable rent. 595-9513 or 382-2385.

AIR CONDITIONED OFFICE SPACE
New building near arena. $3.75 sq. ft. In Esquimalt $2.75 sq. ft. 386-0832. 9:00 to 5:00

COMMERCIAL SPACE FOR rent in small block on Island Highway at Parksville. 750 sq. ft., $275 per month. Call Nanaimo Realty Co. Ltd., 248-6167, eves. 468-7478.

SHOPPING CENTRE NOW LEASing, retail space available. Contact Hatley Park Shopping Centre Ltd. 388-5812.

3000 square feet warehouse space, 1618 Store Street, loading platform and office, reasonably priced, 383-4411.

NEW OFFICE SPACE
For lease, 1040 square feet, ground floor, $325 per month. 658-8542 before 3 p.m.

SUITE WITH OFFICE OR STUdio for lease, 1500 sq. ft. Langford area, will finish to suit tenant. 478-4112 or 477-1141.

FOR RENT, STORAGE SPACE IN Gorge Shopping Centre. Phone 386-5812.

DOWNTOWN FORT ST., SMALL office in quiet building. $45 includes light and heat. 598-1864.

2,000 SQ. FT. WAREHOUSE, NICE office, close in, good parking. 598-5965.

215 HALLS, WAREHOUSES, STORES and OFFICES TO RENT

649 JOHNSON ST.
IN THE HEART OF DOWNTOWN
Large, heated store area, 3650 square feet plus mezzanine, full toilets — hot water heat.
Apply the Royal Trust Co.
1205 Government St.
388-4311

PROFESSIONAL OR COMMERCIAL OFFICE
969 sq. ft. office in brand new building. Separate outside entrance, private bathroom. Heating and air-conditioning included. $605 per month.
385-7721 Kent Macleod 595-4273
WESTALL MANAGEMENT LTD.

ADMIRAL SQUARE
1315 Esquimalt Rd.
7,200 sq. ft. air conditioned, retail and professional office space available. Complete with wall-to-wall. Ideal location with street and mall access. For leasing information call 388-5471.

OFFICE SPACE FOR RENT, Town and Country shopping centre. 386-6112.

233 MORTGAGE LOANS and INSURANCE

We Specialize In
FINANCING DEVELOPMENT

1st and 2nd
MORTGAGE LOANS ON ACREAGE, APT. SITES Or Most Any Real Estate Holdings ANYWHERE IN B.C.

CASH VALUATIONS ON EXISTING MORTGAGES OR AGREEMENTS GIVEN WITHOUT OBLIGATION COURTESY TO FELLOW BROKERS
PHONE MR. LEN THOMAS COLLECT AT 384-7128

Douglas Hawkes Ltd.
990 Blanshard St.

1st - 2nd - 3rd
MORTGAGE LOANS

NO BONUS
NO DISCOUNT
NO HIDDEN CHARGES

Examples

Borrow	Pay Monthly
$ 2,500	$ 34.23
$ 5,000	$ 68.46
$10,000	$136.91
$15,000	$205.36

15-year amort. — 5 year term
No amounts to small or too large
Interviews in privacy of your own home
Money immediately available

W. A. (Bill) Hodgson
385-2458
EVENINGS: 385-4528
24-hour Service
Byron Price and Associates Ltd.

MORTGAGES
1ST AND 2ND MORTGAGES AND INTERIM FINANCING
P. R. BROWN & SONS LTD.
762 FORT ST., 385-3435

MORTGAGE FUNDS AVAILABLE FOR FIRST MORTGAGES AT 12%, SECOND MORTGAGES AT 15% AND INTERIM FINANCING. FOR DETAILS CONTACT MR. McKENZIE 386-7521. BOORMAN INVESTMENT CO., LTD. 1111

CALL TODAY FOR FAST, COURteous, confidential service — Don MacGillivray. Roberts Investment and Management Ltd., 702-1175 Douglas St. (Bank of Commerce Bldg.), Telephone 388-6691.

Funds available immediately for 1st and 2nd mortgages. Contact:
david burr ltd.
655 FORT ST. 384-9335

VENTURE MORTGAGE LTD. Interim and long term prime funds immediately available, residential, commerical, industrial. 386-3281 or Vancouver, 736-8733.

234 MORTGAGES FOR SALE

Pemberton, Holmes Ltd. — SINCE 1887
1000 Government St.

INVESTORS
1ST MORTGAGES AVAILABLE
12-12¾%
1 YR. - 5 YR. TERM
$3,000 AND UP
New Homes and Duplexes
MTG. From 40% OF VALUE
For Good Quality Mortgage Investments call 384-8124
RICHARD HOMES or VINCENT HOLMES

18%
Secure Short Term 1st and 2nd. Interest paid monthly. Call Bob Geddes, 477-9514.
PRINCIPAL MORTGAGES LTD.
4088 Shelbourne St.
Victoria, B.C.

235 WANTED TO BORROW

1st MORTGAGE WANTED
$50,000 12½%, $550 per month, 3 or 5 year term on 11 acres. A-Frame and large barn-shop, for more information, phone Freddy Starke 386-6164 or 479-3866. CASTLE PROPERTIES LTD.

SECOND MORTGAGE $60,000 AT 15 per cent. 1 year term. For details, Contact Mr. McKenzie, 386-7521. Boorman Investment Co. Ltd., 1111 Government St.

240 BUSINESS OPPORTUNITIES

RESTAURANT
Prime Victoria location seating 125 plus, with greater potential in the future. MLS No. 17746.
656-3924 D. PEDERSEN 656-1881
MONTREAL TRUST CO.

MEAT MARKET
first class operation. Excellent lease and financial statements. Present owner due to retire. Price-negotiable. Reply to Victoria Press, Box 791.

LAUNDRAMAT FOR SALE BY owner. Situated in good district in Oak Bay. Returns up to 35 per cent on your investment. For particulars phone 592-3612 after 4 p.m.

FOR SALE: TWO KENWORTHS 1971 and 1970. Both in excellent shape. Comes with 14-16 can car gravel boxes and carrier plates. Please call 743-2553 or 743-9082.

RESTAURANT FOR SALE
Private, ideal location, excellent potential. Owner leaving country. 386-0650.

SERVICE STATION
Available for lease in Chemainus. Reply Victoria Press, Box 707.

RESTAURANT AND DRIVE-IN on main highway, excellent location. 723-7603.

240 BUSINESS OPPORTUNITIES

SEEKING A GREAT BUSINESS OPPORTUNITY WITH A MINIMUM OF INVESTMENT? FULL OR PART-TIME OR ADDITIONAL LINE FOR DEALER APPLICATOR.

Insul-Cote Industries Limited has the answer. Carefully selected products such as "Insul-Roof-Cote" means high income and quick returns.

This amazing coating "will renew any roof" and is not only superior in quality to conventional roof products but is a f raction of the cost. Choice of modern colors. Fast and simple to apply (spray or roller) and applicable to most roof surfaces. Designed to renew, protect and endure, over shingles, metal, flat roofs, cement, etc. The phenomenal consumer response (residential and industrial) makes this venture highly profitable with quick returns. Inquiries are now invited for independent applicator dealers. No franchise fee or minimum stock cost involved. Simply order materials as you need it from our closest warehouse. We will assist and assure the success of each dealer by supplying effective advertising layouts, beautifully illustrated sales aids plus applicating instructions and continuous general assistance. Other specialized products such as insulation, wall coatings and cleaners will also be available for year-round application. You can be a part of this high income team and progressive firm by writing to:

INSUL-COTE INDUSTRIES LIMITED
300 ESNA PARK DRIVE.
UNIT NO. 28
MARKHAM, ONTARIO.

Pemberton, Holmes Ltd. — SINCE 1887
1000 Government St.

PLANT PROFIT
Established downtown plant shop ready to step into for only $9,000. (Stock not included.) Lots of traffic, $275.00 p.m. and black ink from day one.
384-8124 MIKE SWEENEY 385-1547

BUSINESS IS JUST SEW-SEW
"DO-IT-YOURSELF" is not a passing fad, as the steady customers of this Victoria fabric store will tell you. This may be your opportunity to get independent by getting into retail sales. This bustling little store is located in a major shopping centre with excellent anchor stores. Good rent, good area and the business is well-established. Vendors want to sell, so bring your spouse or your partner or just yourself and let's talk about it. Now offered (MLS) at only $17,500.
JIM TYLER
385-7761 (24 hours)
D. F. HANLEY AGENCIES LTD.

MUST SELL
Sporting Goods Business, Duncan. Top Location, Excellent Return.
NOW $10,000 PLUS STOCK
LES CARSON
RES. 746-4600 OFFICE 746-6177
NANAIMO REALTY LTD., DUNCAN

GOV'T ST. BUSINESS
This business provides a unique opportunity for an enterprising person or couple who want to be their own boss. Complete details available, and confidential showings at your convenience. $59,000. MLS.
385-7721 Dale Briggs 592-3978
Gardner Realty Ltd.

Country Grocery
Big volume, little competition locally! Only you know if you inquire, inspect and decide. $135,000 for building, fixtures and chattels as per list. Stock extra at invoice. JOHN RUSSELL Off. 477-0141 or Res. 592-3248.
Canada Permanent Trust Company

Extra Income
Secure vending machine routes from $1,190.00. No experience necessary. New type vending machines never offered before. Big profits, low hrs. Start small and build to full time operation. Write Kofyman, 7895 Kingsway, Burnaby, B.C. V3N 3E4.

MOBILE HOME PARK
In City of Nanaimo. Excellent location. 49 pads, on 8 acres. Paved roads, landscaped recreation facilities. Park is in exceptionally fine condition. Contact: JACK GREENWOOD for further details. New MLS.
386-2911 or 384-5228
Homefinders, Wall and Redekop

GORGE RD. MOTEL
25 units, excellent location. Being offered at $15,600 per unit. Terms and trades to be negotiated. Ideal family business. Please call Vaughn Thompson, 386-3585, res. 658-8541. Victoria Realty Ltd.

WELL ESTABLISHED AND thriving business with P.O. This knitting wool and craft business is ideal for a couple. In Oak Bay, good potential and lease. Price $42,000 plus stock. Phone 592-3920 or 386-6552. F. C. Hully Real Estate, 620 View.

TRANSPORTATION COMPANY for sale. 749-3481 or 749-3221 Lake Cowichan.

ESTABLISHED HEAVY HAULING and contracting business; reply to Victoria Press Box 598.

GROCERY STORE WITH LIVING accommodation. $8,000 plus stock. 595-2574.

SMALL RENTAL AND DELIvery service. 15 hrs. a week. Gross $1150 a month. 478-0008.

TAXI BUSINESS FOR SALE. Reasonable. Phone 382-7735.

244 REVENUE PROPERTY

PANDORA, FERNWOOD AREA
10 stes. all self contained. 3 bdrm. in bsmt., rest 1 bdrm. and bach. Asking $144,500. MLS 17528.
JOHN NORTON
382-3907 or 386-2911
Homefinders, Wall and Redekop

28 SUITES
Modern apartment block only 7 yrs. old. Large mortgage can be assumed. Asking $460,000. For more information call:
385-7721 Bill Weiss 598-8443
GARDNER REALTY LTD.

7 SUITES
Drive by 1208 Rockland, 5 2-bedroom, 1 1-bedroom, 1 bachelor all corner suites, in good condition, not converted, details owner, 382-8629.

SIDE BY SIDE DUPLEX, NEW condition. 1323-25 Haultain St. $87,500. All trades considered. MLS. DAVE RANSON 479-4997 or Henderson Realty. 385-9641.

APARTMENT, 6 UNITS, PRIvate party, excellent condition. Phone 477-9180 or 385-2070.

244 REVENUE PROPERTY

Green Acres

3½%
Exclusive Residential
HENDERSON REALTY
385-9741

APARTMENT SITE
Approx. 12,400 sq. ft. presently zoned and ready to build on. Located in City of Victoria. Prices to sell at $127,000. Fred Carver, 385-9741 or 595-8564.

EXCELLENT OPPORTUNITY
This is a large older home, fully modernized in a good central locationb. Main floor features an excellent 2-bedroom home. Upstairs we have four housekeeping rooms rented at $290. You may rent the first floor or live in it yourself and let the tenant help you pay the mortgage. Ecceptionally large lot. Very clean and ready to move in. All that for only
$59,900
Please call me for appointment to view:
GEORGE HESS
385-7761 (24 hours) 479-7069 Res.
D. F. HANLEY AGENCIES LTD.

MONEY MAKERS! ! !
(a) Rooming House, Monthly Income aprox. $800 net. Assumable 1st of $38,000 at 10%—10-year term at $400 per month. Priced at $85,000. Valuable property for further development
(b) Duplex SxS with 1-bedroom down and 2 up on each side. Possible revenue of $750 per month. Each unit qualifies for RAAP grant of $10,000 for further improvements (only repay $6,250). Vendor will hold A-S on a low down payment. Make an offer!
(c) 2-for-1 — 2 separate houses on 1 lot. Large house has 3 bedrooms and 1½ baths. Smaller unit has 2 bedrooms and 1 bath (ideal for inlaws) Combined monthly revenue now $650. Vendor will look at any reasonable offer on an asking price of $76,500.
595-5171 JIM MURPHY 592-4463
CANADA TRUST

Legal 4-Plex, Double Lot
2803 Adelaide
Off Gorge Road
Country style home. Owners quarters are as a separate 3 bedroom (or den) house with basement. Dignified side entrance for tenants. Lovely views, grounds are fully landscaped for easy care. MARGE SHORE 479-8977 or 382-9191.
Canada Permanent Trust Company

ROCKLAND AREA
A professional conversion of 6 self-contained units with separate entrances. The lot has 12,000 sq ft and has potential for future development.
ASKING $157,000 OFFER REQUIRED
To view please call:
JACK SWANSTON
388-4271 592-6338
ROSELLE JACKSON
388-4271 598-1093
J. H. WHITTOME and CO. LTD.

FAIRFIELD REVENUE
Large, older but well kept three family home now earning her way as a revenue producer. A 3 bdrm exists suitable for owner plus a one bdrm. and also a light housekeeping unit for the needed revenue. Appointments are required (MLS).
JOHN A. JOHN
386-3231 477-8096
BLOCK BROS. REALTY LTD.

8 SUITER PLUS
A separate grocery store leased out on a 2-year term, all suites are 2 bedroom, rented at $200 each. Due for increase Nov. 1st. Building of cement block construction, stucco exterior, 2½-years-old, showing good net return on an asking price of $210,000. MLS 17655. Call anytime. Attractive A-S available at 12 per cent.
DON HAMILTON
386-2911 or 478-3552
Homefinders, Wall and Redekop

Fairfield Duplex, $89,500
Grand home in excellent condition converted to up and down duplex. 4-BR upper, 3-BR lower. Over 1450 sq. ft. on each floor. BARRY THORNDYCRAFT.
Canada Permanent Trust Company

SICK OF MAINTENANCE?
Front to Back self-contained suites. New foundation, roof, wiring, plumbing all within last 2 yrs. Newly renovated and landscaped. Ideal rental location. Front suite $350, back $210. Priced to sell at $56,900.
385-7721 Kent Macleod 595-4273
GARDNER REALTY LTD.

ESQUIMALT DUPLEX, $74,900
Good value in this duplex with owner being in large unit and smaller unit tenanted. Parking for five vehicles. Quick possession possible. MLS. Call GEORGE WALL, 386-2955 or 477-0548. Century 21, Mayfair Realty.

"SIDNEY"
3-suite apartment; present revenue shows return of 13% annually. Completely updated. 1 2-BR and 2 3-BR suites. W-W throughout. Tastefully decorated. Always rented. For further information contact: MLS 17078.
656-3924 D. PEDERSEN 656-1881
MONTREAL TRUST

10 FULLY SELF-CONTAINED SUITES
Quiet tenants. Large lot on nice part of Fernwood. Rental income approx. $19,000. $144,500. MLS 17528.
JOHN NORTON
386-2911 382-3907
Homefinders, Wall and Redekop

16 UNIT CEMENT BLOCK building, 11 years old on 19,500 sq. ft. lot. Owner occupant can net $29,0$$ per year before finances. Replacement value $400,000, asking $250,000. Will accept house, mortgages or rental property as down payment. No cash required, if you qualify for financing. 658-5479.

APARTMENT BLOCK
520 Rithet St.
6-yr.-old block. 11 2-bdrm, 17 1-bdrm and 8 bachelor suites. Elevator, balconies. Drive by if interested. Call my agent for financial statement.
385-7721 Harold Ware 598-4358
GARDNER REALTY LTD.

245 REVENUE PROPERTIES WANTED

INCOME PLUS OWNER SUITE. Attractive lot, quiet area, willing to fix, 5 mile circle. $20,000 down payment. Victoria Press, Box 797.

247 COMMERCIAL OR INDUSTRIAL PROPERTIES

$43,500 ESQUIMALT
Well built smaller home on commercial zone corner lot. Call Connie Weyler, 386-6164. CASTLE PROPERTIES LTD.

FOR RENT
Available immediately, a large fenced blacktopped area with office. Suitable for storage or sales of boats, trailer, vehicles, etc. Details from Mr. Anderson at 382-6042.

9-10 ACRE IN LANGFORD, SOON to be zoned industrial. $140,000. 478-9409.

INDUSTRIAL ZONED, KEATING Cross Rd. area, 1.112 acres, $3 per square foot. 384-0222.

247 COMMERCIAL OR PROPERTIES INDUSTRIAL

REALSPAN PROPERTIES LTD.
1031 VANCOUVER ST. 388-6454

3.5 + 5.8 ACRES ROYAL OAK
In the heart of the proposed new industrial park. Buy one or both properties. Excellent investment in your company's future.

COMMERCIAL CENTRAL SAANICH
Over ½ acre of land at key intersection. Ready for immediate development. Priced at $115,000.

PARKSVILLE 1.62 ACRES
A lovely treed lot close to the beach on Temple St., 183 ft. frontage, will have sewer within 9 months. A good vacation, retirement or investment property. $27,000.

PARKSVILLE APARTMENT ZONED AVAILABLE NOW
All services on site. Good location. For further information re location, price etc. phone:
R. I. MURPHY
388-6454 592-7250

mann
T. L. Mann and Associates Ltd.

9,900 SQ. FT. LT. INDUSTRIAL LOT
Excellent location in city. Ideal for retail, wholesale and warehouse. Heavy traffic. List price $110,000. MLS.

Western HOMES Ltd.

DESPERATE VENDOR — IMMEDIATE CASH IS NEEDED NOW. MAKE OFFERS ON 11,300 SQ. FT. OF CSI ZONED PROPERTY AT DOUGLAS AND CLOVERDALE — TAKE ADVANTAGE OF THIS BONAFIDE SLASH OF OVER $40,000 IN PRICE. CALL KEN JENSEN, 386-3494 — 592-9079.

STRATA TITLE 2727 QUADRA
Ideal for business and office accommodation. Priced at $52,000 to $63,000 for 1100 to 1296 sq. ft. Air conditioning for year-round comfort, double tinted windows. off-street parking. Low down payment. WHY PAY RENT?
388-4271 JOE MANTON 382-5211
J. H. WHITTOME and CO. LTD.

DISTRESS SITUATION
Owner must sell this building and property. Existing building 1 year old and leased out to excellent tenant. Adjacent area suitable for 12000 sq. ft. warehouse or wholesale complex. Existing Mortgage of $360,000, could be increased if additional building built. vendor will take $20,000 cash to Mortgage. Phone:
385-7721 Brian Coutts 598-2405

APARTMENT SITE
CENTRAL PARK LOCATION. 12,900 SQUARE FEET R31 ZONED. TWO STREETS FRONTS FOR THIS SITE. For more information call:
ARNOLD MARR 477-6233
KEN WRIGHT 598-3183
WESTMONT REALTY
920 Hillside
386-6796

SITES FOR OFFICE BUILDING AND RESIDENTIAL CONDOMINIUMS.
Norm Ross ASSOCIATES LTD.
440-1070 DOUGLAS 382-6151

OWN YOUR OWN STORE AND PROPERTY
Convenience store with living quarters. 2 bedrooms, living room and kitchen. Business doing well, could do better with regular hours. $89,900.00 plus stock. Phone today.
JACK HOWES
595-5171 658-5100 (anytime)
The Canada Trust Company

WHOLESALE WAREHOUSE ZONED
15,000 sq. ft. of CS-6 zoned property. Ideal for warehouse, office accommodation. Three houses on property. Rental revenue $12,720 per annum. Property adjoins proposed Blanshard Street extension. Priced at $154,900.00.
385-7721 Kent Macleod 595-4273
GARDNER REALTY LTD.

WAREHOUSE
734 ALDEBURY
16 rentals, 22,425 sq. ft. of property showing a good return. Drive by if interested, and call for a financial statement at our office. Full price $325,000. Call:
385-7721 Harold Ware 598-4358
GARDNER REALTY LTD.

WELDING SHOP
—2-man operation — central location
—fully equipped; 12M evaluation
—3-year lease — renewable to '79
—financing approval on application
—F.P. $22,000 — MLS 17422
BOB CARTER, 598-6143 or 385-2481
Swinerton, Stewart Clark, Ltd.

PLANS DRAWN AND APPROVED Building Permit issued—immediate construction can be started on this 24 suite apartment building in Sooke. Full price incl. land and plans — $125,000. A. Kienman, T & C Realty, 382-7276.

250 HOUSES FOR SALE

COLWOOD
A SUPERIOR BUY
Brand new Hucker built 3 BR full basement home reduced below market from $61,900 to $59,900. 446 Bidwell Place. A quiet, treed and beautiful cul-de-sac off Painter Road off Metchosin Road. Handy to schools — beautifully designed, 1½ baths and ready for full development down. This won't last. Drive by then phone J. B. Young 383-4124 or 598-1818 (Res.) for appointment to view or any further information. We ask you to shop and compare. MLS.
PARK PACIFIC INVESTMENTS

SOOKE PANABODE
PRIVATE SALE
$55,300 — 479-7981

$62,000
2-storey family home, 3 bedrooms, 1½ baths, finished rec. room, ground level with fireplace. Long balcony off dining and living room. Hardwood floors. Economical hot water heat. Loads of storage space. High view. Cook and Hillside area. 479-8812 or 595-4329, evenings. By owner.

250 HOUSES FOR SALE

GARDNER REALTY Ltd.
899 FORT ST.

FAIRFIELD DELIGHT
This older full basement (low ceiling) home features new wall-to-wall carpets, dining room with FP, 2 bdrms, and is right next door to a beautiful playground park. A fine starter home for a young family at $54,900 MLS.
385-7721 Dale Briggs 592-3978

CRAIGDARROCH TUDOR
This beautiful older home must be seen to be appreciated — consists of massive L.R. with granite F.P., in-line D.R., modern kitchen with eating area, 1 bdrm. on main and 4 bdrms. and 2 bathrooms upstairs. Leaded windows throughout and hot water heating add to the style and charm of this home. Basement has laundry room, playroom and lots of storage room. — $89,000.
385-7721 Dale Briggs 592-3978
385-7721 Cliff Salmond 477-3626

FAIRFIELD LUXURY
Character, space and privacy are yours with some views of the city and Govt. House. Built in 1935 with 1700 sq. ft. on the main floor, you have a good size living room, large dining room, fully modern kitchen, a 5-pce. bath (Separate shower stall), 2 good sized bedrooms and a 20'x12' bright family room. Open carpeted staircase leads up to 2 large bedrooms and a 2 pce. bath. Full basement has room for development. The 84'x195' lot is beautifully landscaped with complete privacy in the rear yard among the oak, arbutus and fruit trees. Excellent value at the price of $99,500.
385-7721 Cliff Salmond 477-3626

NEW HOME
1629 Christmas Ave.
(Off Shelbourne)
3 bedrooms, 1½ baths, full basement with roughed-in plumbing. High with views. $66,900.
385-7721 Cliff Salmond 477-3626

60x240 LOT
with roomy 3 bdrm character home in A-1 condition. Has large entrance hall, living room with fireplace, dining room, modern kitchen, cosy family room, 1½ bathrooms and a 4th bedroom in full basement. There are numerous fruit trees, berries and a large planted vegetable garden ready for you to pick! This is a true family home located in a quiet area convenient to all schools and shopping. Asking $62,500. For viewing call:
385-7721 Bill Weiss 598-8443

SAANICH ACREAGE
Why not start your own hobby farm on these 2.27 acres overlookig a beautiful valley! Land is fully fenced and has chicken coop and two duck ponds. House is just nine years young with three bedrooms on main and another downstairs, plus rec. room. A beautiful buy offered at $81,500. (MLS 17135).
385-7721 Dale Briggs 592-3978

UPLANDS EXCLUSIVE
An extremely beautiful home for the discriminating, with a completely renewed main floor — fantastic kitchen, den with fireplace, gracious dining room, entertainment-sized living room with fireplace, 2 bedrooms (ensuite), 3rd bedroom in basement, laundry, another bath, rec. room, private backyard in the oaks, cosy patio, and beautiful landscaping. $127,000.
385-7721 Dale Briggs 592-3978

OAK BAY BORDER
This 2-year-old home is situated one block from O.B. Ave. House is designed to capture all the sunlight. Stairwell with wrought iron railings and gate, is dramatically accented by 10 ft. high window. 3 bdrms. on main. 1½ baths plus another roughed in. Sliding glass doors to sundeck from bdrm. or den. Another room roughed in down. Family room off kitchen. 8 ft. basement ideal for huge rec. room or in-law suite. Some 10 per cent financing available. MLS. $64,500.
385-7721 Kent Macleod 595-4273

STUCCO 2 BEDROOMS FULL BASEMENT $46,500
In the popular Oaklands area with a modern kitchen, new wiring, copper plumbing. Paved driveway gives you access to a backyard for trailers, etc.
385-7721 Cliff Salmond 477-3626

BEAUTIFUL BRENTWOOD
This delightful 4-bedroom split-level home is located on a large well treed lot close to buses, shops, and schools, and must really be seen to fully appreciate its decor. Priced to sell immediately at $72,500. M.L.S.
385-7721 Dale Briggs 592-3978

OAK BAY SAMUEL McCLURE SEAVIEW
This charming character home built high on the Gonzales hill by Samuel McClure must be seen by those discriminating buyers seeking something out of the commonplace. Main floor features beautiful living room and separate dining room, both with fireplaces, modern kitchen, 4-pce. bath, master bedroom and quaint ensuite, plus study and adjoining library. Upstairs features two more good bedrooms and a sun room providing captivating views of the Straits. Offered only once in a lifetime at $115,000. MLS. No. 16868.
385-7721 Dale Briggs 592-3978

GORGE DELIGHT
Attractive 2-bdrm, full basement home, features new hardwood floors throughout, L.R. with F.P., separate D.R. and maple counter tops in modern kitchen. Good yard with green house. Priced to sell at $54,900. MLS.
385-7721 Dale Briggs 592-3978

250 HOUSES FOR SALE

the Permanent

1125 DOUGLAS ST. and 3647 SHELBOURNE ST.

City Surprise!

$69,900 buys modern SIX that's SIX BRs, rec room, on a duplex zoned lot. Close to schools, bus. This is for a large family!

Rural Life

1¼ acres, modern 4 BRs (2 down), vast 30x30 workshop-garage. Minutes to elementary school and corner grocery. Drastically reduced to $82,500. Basement has in-law type development.

For further information on the above 2 ads, please call JOHN RUSSELL 477-0141 (Off) or 592-3248 (Res.)

Open Tues., Wed., Thurs. 4-6 p.m. 941 Dunn Ave.

$49,900 will buy this attractive 2 BR home on large, level, well landscaped lot close to T and C shopping centre on quiet cul de sac. Separate DR, FP in LR, drive in garage with some extra development in bsmt. Easy to finance. MLS BRUCE BATEMAN, 477-0141 or 384-2827.

Duplex Beacon Hill Park

Ideal rental location. This sturdy older up and down duplex has 1500 sq. ft. on the main plus a full bsmt. Roof, outside paint and surface drains renewed last year. Immediate occupancy can be arranged. Listed at $61,500; clear title. MLS No. 17374. For inspection please contact A. J. SANDY CRAWFORD 477-0141 or 477-1561.

Drive By

Then call me. Spacious 2 BR ranch style home with FP, garage, family size kitchen. Located on ¾ acre of trees, shrubs, etc. Very quiet area yet close to all shopping. $74,900. 1981 Colwood Cres., BILL BROOKS 478-3197 or 477-0141.

4119 Hawkes

Good starter or retirement home. Just off Carey Rd., near schools and transportation. 2 BRs, bright living that has FP, DR, kitchen has EA, utility room, nice level lot, attached carport has storage area. Excl. Priced at $51,900.

3604 Quadra $57,900

Convenient and centrally located is this spacious family home, featuring a delightful large kitchen with sundeck off, separate DR, LR has FP with WW, 2 BRs on main floor ad 2 BRs down, possibility of extra BRs in loft, large fenced lot.

For information on the above 2 ads, please call DOLORES MILES 477-0141 or 652-2735 or ERNEST WILLDEN 382-9191 or 383-0640.

New $57,900

3 BR, full bsmt, FP in LR. Call, it's a bargain.

Thetis Heights

$62,900 for 1350 sq. ft. on main, partially finished bsmt, ¼ acre lot, well landscaped. Owner transferred, needs action.

For further information on the above 2 ads, please call MANUEL LOPEZ 477-0141 or 384-9150.

Open House Mount Tolmie

3534 Lorraine. Wed. and Sat. 1:30-4:30. Come see the unique rec. room featuring the natural rock of the mountain forming one wall, other blasted rocks used to build the beautiful FP. Sunlight abounds in all rooms. 3-BRs, cosy kitchen, intimate DR, 13'6"x26' LR, various sundecks, easy-care rocky lot. Price $87,500. JOHN RUSSELL, Off. 477-9141, Res. 592-3248.

Royal Oak 1.3 Acres

Looking for a mini farm? This could be a beauty. Living dining-room. FP, modern kitchen, 4 BRs, rec room. Ph. AUDREY GRIMSHAW anytime. 477-0141 or 592-2513.

Home and In-Law Suite Drive by 2819 Richmond Rd.

"Looking for something different" —view this. 3-BR home, DR, LR with FP, unique kitchen with eating area, large sundeck, plus self-contained 3-room in-law suite. $64,000. PAULINE BROOKES, 477-0141, Res. 592-3242.

11050 Heather

Off Clayton Rd. Restful country. 1¼ acres, 4 BRs (2 down with in-law style development), vast double garage-workshop. Reduced to $82,500.

1220 Walnut

A modern residence of SIX BRs, rec room. For the large city family, a pleasant surprise awaits you. $69,900. Drive-by, then call. For further information on the above 2 ads, call JOHN RUSSELL. Off. 477-0141, Res. 592-3248.

Large Family Home

Only $50,900. 5 BRs, large LR-DR, kitchen with eating area, ideal family home. All new carpets on new floor.

Golfer's Delight

Out your back yard and you are on Colwood Golf Course. Post and beam barbeque in kitchen. 3 BRs, 3 baths, den. Lower-level has FP, rec. room, family room, 2 BRs, games room. $89,000.

Colwood Lake

—Immaculate split level
—rec Rm with bar
—large sundeck off DR
—beautifully landscaped
—privacy
—$73,900

For further information on the above three ads, phone BARRY THORNDYCRAFT, 477-0141 or 477-8487.

Close to Racquet Club Under Construction

Good quality homes on nice size lots with views. Almost completed. Act now and choose your decor and carpeting. For over 1,200 sq. ft., 3 BRs, plus 4th BR, rec. room, 3rd bath and 2nd FP roughed in. Exclusive with AUDREY GRIMSHAW, 477-9161 or 592-2513.

Try $2,500 Down

Your choice of 8 brand new homes. 3 bdrms., full basement, 1½ baths, fireplace, sundeck's, etc. Priced from $49,400-$51,900.

Gordon Head

1. New MLS. 2 yrs. old. 5 bdrms., full basement home 1,256 sq. ft. on main floor, fireplace, sundeck, ensuite plumbing. Full price $69,900.
2. 4 yrs. old. 4 bdrms., full developed basement, corner fireplace, almost 1-3 acre lot. 4-level split. Full price $69,900.

Gorge Area

1. Owner DESPERATE — Try any offer. 4 bdrms., full basement home, quiet street. Immaculate home in excellent condition.
2. 3 bedrooms, plus detached garage, fireplace, large lot, try $2,500 down.
3. Character home. 3 bdrms, full basement, lot 51x140, formal dining room, origional beamed ceilings, large assumable mortgage.

Colwood

Mini farm, 3 bdms., full basement home on 80x200' lot. Full price $59,900.

250 HOUSES FOR SALE

the Permanent

1125 DOUGLAS ST. and 3647 SHELBOURNE ST.

City

Starter home, less than $2,500 down will handle, 2-bdrms., fireplace, garage, quiet area. Full asking price $46,900.

Fix It Up

3-bedrooms, full basement. plus upstairs, needs cosmetics. Drive by 1355 Lang St. and make an offer.

For information on the above 9 listings please call R. W. RHODES 479-9241 or JOT HOME 592-2130 or office 382-9191.

By George, We've Got It

A terrific buy near Roberts Bay in Sidney. Split level with an extra level, 1½ baths, nicely landscaped, large family room, 3 bdrms., dead end street! Top value at $59,900 EXC with SID HASLAM 477-1994 or GRAY LAITE 656-5267 office 382-9191.

Oak Bay Estate Sale

1. Newly listed spacious 2-bdrm. home with large living room, separate dining and full basement. Soundly built but needs decorating. Price reduced to $56,500 to effect early sale.
2. Fairfield—Older character home with beamed ceilings. Just listed. 2 bdrms. up and comfortable living room and sep. dining room. Full basement and separate garage. Priced at $58,500.

To view these properties call WM. SANDERS 382-9191 or 479-3394.

Brentwood Bay $57,900

Immaculate inside and out. 2-bedroom, large living room with fireplace, separate dining, sundeck off kitchen. Large level lot with ocean views. Includes appliances. Call ERNEST WILLDEN 382-9191 or residence 383-0640 pager 997.

Waterfront Homes

1—115' waterfront, ¾ acre, 3 Bedroom (1 down), 3 baths, rec. room, 2 fireplaces, overlooking Sooke Bay, $79,900.
2—292' waterfront, 1.36 acres (subdiv. possible), 4 bedrooms, 3 baths, family room, 3 fireplaces. Overlooking Haro Straits in choice Gordon Head location at $195,000. HERB McDANNOLD or GLEN McDANNOLD 382-9191 (24 hrs.).

$53,000 Good Location

Top value for this 2-bedroom one-level home, 1165 sq. feet, separate garage. Quiet dead-end street near U. Vic and Shelbourne Plaza. Exclusive. GRAY LAITE 656-5267 SID HASLAM 477-1994 or office 382-9191.

Cordova Bay Ocean Views

Beautiful home, WW over HW, full wall fireplace in magnificent view living room. Professionally finished on both levels. Quietness reigns supreme. Grounds landscaped to perfection. EXC. $89,500. SID HASLAM 477-1994 or GRAY LAITE 656-5267.

Colwood Estates Asking $72,500

This 3-bedroom beautifully kept home, with full completed lower floom must be seen to be appreciated. For an appointment phone K. W. JACOBSEN 658-8679. MLS 17948.

Canada Permanent Trust Company

Western HOMES Ltd.

OAK BAY ST. PATRICK BY THE SEA

A view of the ocean — 2 minutes to the beach — very private rear yard — are just some of the features that are exciting about this roomy 2-BR no-step home. All rooms are spacious with many closets — 2 baths — dble. carport. Owners moving to mainland. Priced to sell. Call Ken Jensen, 386-3494, 592-9079.

COUNTRY LIVING OVER 1/3 ACRE

Real family living in Central Saanich country is what you will enjoy when YOU OWN this spacious 1410 sq. ft. home. Kitchen with dining area — Dining room — all bedrooms are SPACIOUS. Lge. L.R. has unique F.P. FULL hi basement has rec. room — laundry room — plenty of storage space. Grounds are landscaped — dble. carport and privacy. Asking price is REALISTIC. Call Ken Jensen 386-3494 592-9079.

NEW LISTING $47,900

Comfortable two bedroom home on a quiet street near Millstream Rd. Cozy living room with brick fireplace, sep. dining room, cab., elect., kitchen with utility and enclosed porch off. Approx. 1,075 sq. ft. in all. Sep. garage, storage, and workshop area. New. MLS.

To view anytime phone
Terry Eden
Wilf Cotton
386-3494 (24 hrs.)

VALUE PLUS $46,900

Good accommodation here for the "starter" family. 3 good size bedrooms, LR with "L"-shaped dining room, 4-pc. bathroom, carpeted family kitchen with lots of cabinets and built-in oven and counter-top stove. Sep. utility and storage room. Approx. $27,000 C.M.H.C. exist. 1st mtg. at 9½% due May, '79. This is a strata duplex at No. 1-2817 Admirals Rd. on approx. 60x241 ft. lot. MLS. No. 18099. For prior viewing phone:

Wilf Cotton
Terry Eden
386-3494 (24 hrs.)

OAK BAY BORDER

An EXCELLENT Older family home in EXCELLENT condition. One bedroom down and 2 up with full basement. The usual large dining room and large kitchen in the older type homes. This home has been updated mostly, including a Sun-deck. Lends itself to duplexing. A gorgeous lot with 6 fruit trees, and separate garage. Priced to SELL, $51,500. To view call MR. SIMONS, 386-6762 or 652-1731.

Penthouse Realty Ltd.

BRENTWOOD BAY
1325 MARCHANT RD.
Features a luxury in-law suite. New convenient, open to offers on $82,900.

CENTRAL SAANICH
6922 SAANICH X RDS.
Features potential, future lot. A charming, modern, retirement hide-away. $79,900. 652-3753.

250 HOUSES FOR SALE

FOR SALE Royal Trust

4082 SHELBOURNE ST.
477-0191

OPEN HOUSE—SIDNEY
WED. 1 to 4 P.M.
2274 JAMES WHITE BLVD.
Now reduced to $64,000. 3 bedrms, 2 fireplaces, sundeck off dining room. In-law suite in basement, self-contained. Will help with mortgage payments. Close to shops, scools, etc. .04 of acre. In attendance: MLS 17967.
MARY MOODY
477-0191 652-5681

L—O—O—K
3-bedroom home, full basement, close to all amenities in Sidney area. Immediate possession. MLS. 17572. Now reduced to $51,500.
MARY MOODY
477-0191 652-5681

JOIN THE "FORGET" SET
Forget the chores of yard and maintenance work and just enjoy 1240 sq. ft. of well planned easy living by moving into this condominium. Very attractive decor includes brick fireplace, beamed ceilings, 2 bedrooms, 1½ baths, deluxe kithcen. Call now for appointment to view. Priced at $46,900.
BETTY SILVER
477-0191 477-1885

NO MORE TEARS
When paying the rent—this bright 2-bedroom bungalow is priced at $42,900 on a quiet street in Vic West, fenced yard, separate workshop and toolshed. Start building your equity now. Call:
BETTY SILVER
477-0191 477-1885

JAMES HEIGHTS
ATTENTION GOLFERS!
Charming 3-bedrooom bungalow on a quiet "no-thru" street right next to the golf course. Gleaminf oak floors, fine walnut panelling, living room with firepice. Good sized dining room, kitcen opens onto sundeck. Finished basement has good laundry and rec room with fireplace. Beautiful garden. This one says "Home". $79,500. For appointment to view, phone:
HELEN MASLAM
477-0191 477-3440

GORDON HEAD
5 BEDROOMS
Need lots of space? You'll have it in this 3-level split-level home on a mature 75x125 lot. 5 bedrooms (or 4 plus den), family room and ample storage. Try your offer on asking price of $68,900. MLS 17812.
DALE YOUNG
477-0191 384-6563
BILL KAPTEYN
477-0191 652-1242

REDUCED FOR ACTION
Early possession can be on this 3-bedroom, full-basement family home. Lot size .04 of acre. Full in-law suite down. MLS 17967. $64,000. For further information call:
MARY MOODY
477-0191 652-5681

BRENTWOOD CHARACTER HOME — $68,500
Built approximately 70 years ago with lots of character. 4 bedrooms, lovely living room, large dining room, 1½ baths, full basement. 106x153 treed lot. MLS 18431. For information call:
GALE CHRISTENSON
477-0191 477-7047

"JUST ABOUT FINISHED"
This unique 3-bedroom home is close to completion. Located at base of Triangle Mt. in Colwood on a sloping ¾-acre treed lot. 1500 sq. ft. on the main floor, electric heat, large sundeck, separate carport, still time to choose carpets. For information call:
GALE CHRISTENSON
477-0191 477-7047

1877 SAN JUAN AVENUE
REDUCED TO $68,500
Most attractive 3-bedroom Medallion home, on beautifully treed grounds among better homes. Huge family room has built-ins, 2 baths, fireplace. Garage plus carport, ample parking. Assume 7% mortgage. Make an offer. MLS 17415.

FANTASAIC SEAVIEWS
NOW ONLY $74,900
Unbelievable! Fully developed 2-level lovely family home on .58 acre. Enjoy glorious sea views from your sunny living room with fireplace, dining room with walk-out, well planned kitchen with eating area. 3 large bedrooms (ensuite) plus third bedroom down. Large foyer entrance leads to entertainment family room (24x20) with fireplace. Huge sundeck over double carport, plus extra parking. Quality wall-to-wall carpet. Call me now:
HEIDE WHITE
477-0191 652-1828

CALL ROMA OR
JOHN MOLYARD
477-0191, eves. 384-4827
ON THESE PROPERTIES
Central Saanich, $69,500. Extra large corner lot, spotless 3-bedroom home, separated LR and DR, nice kitchen, full high basement. Pleasure to show. Illness reason for sale. MLS 18263.

2—Brentwood area, $72,900. 1350 sq. ft., 3 good bedrooms, 2 bathrooms. Large LR, separate Dr. Beautiful kitchen, full high basement. This is a very good home. MLS 17885.

3—Gordon Head, $94,000. Some sea view, very large family home, 2-level 2650 sq. ft., 3 bedrooms, 3 bathrooms, separate LR and DR, 2 fireplaces, super family room, den, fourth bedroom, perfect kitchen. A must-see home.

4—In Uplands, $95,000. Very few homes have 4 bedrooms on one level, this has plus fifth and family room. Functional kitchen, "L" dining and living rooms. Very private back garden. Double carport. Very worthwhile property. MLS 18261.

Island Homes Ltd.
2504 DOUGLAS
386-7545

NEW HOUSES BUCKINGHAM PL.
Off Arbordale, Upper Shelbourne
ALSO 4206 SHELBOURNE
$63,900 to $66,800
OPEN TO VIEW
MON. TO FRI. 7-9 P.M., SAT. 1:30-4 P.M.
HUCKER BUILT
FOR FURTHER DETAILS CALL J. C. BAXTER OR J. BARTON, 386-7545.

SEA VIEW CORDOVA BAY
Immaculate 3-bedroom home with sweeping view of straits and islands. Large living room with glass doors to large sundeck, fireplace, modern kitchen with built-in appliances, wall-to-wall carpets throughout. Ensuite plumbing and family bathroom. Open stairs to large rec. room with fireplace, large extra bedroom with bath, laundry room, workshop and storage. Large landscaed lot, double carport. Full price $92,000.
LLOYD ELLIS
658-8222

LORENZEN REALTY LTD.
50 Bastion Sq. 383-4151
FOR URBAN, SUBURBAN AND RURAL PROPERTIES. RELY ON EXPERIENCE.

TOD-HACKETT CONSTRUCTION LTD.
Days 384-1101 Nights 477-5554

250 HOUSES FOR SALE

Realtor
Canada Trust
No. 9-1537 Hillside Ave. 595-5171

USE OUR NEW BRIDGE FINANCING PLAN TO BUY THESE HOMES NOW
Finding the down payment for that new home before you sell your old one can be a headache. We have the cure. It's called Bridge Financing. If you buy your home through us, we'll grant you a loan at no interest charge up to $50,000 for 3 months, depending on the equity in your present home. Ask for details.

"MUST BE SOLD"
OPEN HOUSE
WED. AND THURS. 2-4
3108 WISHART
View this charming custom ranch bungalow. Artistic decor in perfect condition. Approx. 1200 sq. ft. of luxury living. Family room, sunken living room, feature fireplace, dining room, 2 lovely bedrooms, dream kitchen, utility room, carport, easy care treed lot. Choice Colwood-off Metchosin. Asking $59,900. Vendor moving.
MILDRED STAPELLS
595-5171 (24 Hrs.) 477-4860
JULIE MANNESS
595-5171 477-6407

OPEN WED. 6:30-8:30
SUPERB SEAVIEWS
4065 LOCKHAVEN
10 Mile Point. Sapcious quality, 4 or 5 bedroom family home, or 3 bedrooms with POTENTIAL IN-LAW SUITE. Features large living room, separate dining room, family kitchen, utility room, games room, family room, office. 3 bathrooms, 2 firelaces, sundeck over double carport, wooden greenhouse. On pretty cul-de-sac. Near Telegraph Cove, room for pool and tennis court. Excellent value at $115,000. MLS 17136.
MILDRED STAPELLS
595-5171 (24 Hrs). 477-4860

OPEN HOUSE
3973 Tudor Rd., Ten Mile Point. Wed., Thurs., Fri. and Sat., 1:30 to 4:30. Top dollar value in this view, luxurious, 3-bedroom, full basement rancher. Over 1,800 sq. ft. on main. Oak Plank entry hall. Open beam ceiling in 14x20 living room with full rock fireplace. Separate dining room with access to sundeck at rear. Spacious kitchen — family size breakfast area. 20x12.8 master bedroom, en suite, plus walk in closet and access to sundeck. Basement has firelace, bath, utility room and access to patio. Double garage. Attractive treed setting, only one block to sea. Come and see — you will like it. Valued at $139,000.
595-5171 JAY ROGERS 477-4569

$500 DOWN PAYMENT
I have two great starter homes in excellent condition. 2 bedrooms, nice lots. Call quickly on these.
DOUG POSKITT
595-5171 477-0645

REWARD YOURSELF
1200 SQ. FT. APT.
CONDOMINIUM
One of the nicest 2-bedroom units I have been in: 2 large bedrooms. Huge living room, galley kitchen. Washer and dryer hook-up in suite, bath and ½. Good location near town and shops.
DOUG POSKITT
595-5171 477-0645

TOWNHOUSE $34,500
Burnside-Tillicum area. 3 bedrooms, good sized living room, galley kitchen. Appliances included, good swimming pool and load of playground area.
DOUG POSKITT
595-5171 477-0645

1-ACRE PARADISE
SIDNEY
A beautiful show garden over one acre in size, scrrounds the nicest 2-bedroom home in town. If you want good living, great garden and future potential for $92,900, call now to:
DOUG POSKITT
595-5171 477-0645

THE ZIEGLERS
595-5171 592-1768
384-8075 (PGR. 310)

OFFER
2609 SHAKESPEARE
2 BR, no basement home
—Newly decorated and remodelled
—An assumable 1st mtg. of fair size
—4 location you can't beat
ML 17882. Call THE ZIEGLERS

DORSET HOUSE
In the Uplands. Spacious, 5-bedroom family home affording the amenities of a separate 12x14 dining room, exceptional 12x18 den. Excellent private rear garden in 90x120 ft. lot. Value at $104,000. ML 16940. Call THE ZIEGLERS

CHARACTER
Beamed ceilings, leaded glass. All the character of yesteryear. 3 bedrooms, separate 17x12 dining room. Close to Oak Bay village. $63,000. ML 17847. Call THE ZIEGLERS.

CADBORO BAY
Youthful interior amenities coupled with the solidity of past years construction. Beautifully co-ordinated 3,600 sq. ft. interior, exceptional seaviews. 4 bedrooms, 3½ baths, on two-thirds acre. $130, 00. Call THE ZIEGLERS.

THE ZIEGLERS
595-5171 592-1768
384-8075 (PGR. 310)

BARGAIN PRICE
For only $56,900 you can move your family into this sparkling clean, 3-bedroom, 1½-bath home. Fireplace, finished rec. room and covered sundeck, plus a huge fenced backyard. Vendors have purchased and are anxious to sell. Don't delay. MLS No. 18230. Call:
DENNIS DALE
595-5171 (24 hrs.) 384-1566

ARTISTS
Anyone with an artistic flair will appreciate the dramatic lines of this fine Spanish custom home. Anyone who likes to paint or draw will apreciate the subtle north lighting. Anyone with a family that likes to spread out will appreciate the home's spaciousness. 3 plus 1 bedrooms, 1½ baths, 2 fireplaces, large sundeck and lower level patio, double garage, cedar shake roof and much more. Priced to sell at $83,900 in an area where homes go over $90,000. MLS No. 17680.
DENNIS DALE
595-5171 (24 hrs.) 384-1566

CONNORTON LANE
Charming Tudor residence set amidst oak and rock on one of Victoria's delightful little lanes. Close in and busting with character from the roof dormers to the basement, this unique home offers privacy and seclusion on an easy to look after lot. With 4 bedrooms it'll fit a family, but its not too big for a twosome. At $64,500 it won't last long. Call:
DENNIS DALE
595-5171 (24 hrs.) 384-1566

COOKE'S COOKIES
1—1900 Leyns. 5 bedrooms, large lot. $81,900.
2—Sidney, 4-bedrm., rec. room. $63,900.
3—½ acre lot, Ardmore. $29,900.
4—3037 Jackson St., 3-bedrm. $58,900.
5—1405 Hamilton St., 3-bdrm. $63,900.
6—4428 Torrington, 4-bedrm. $69,900.
7—Townhouses, Fort and Elford. Two and three-bedrm.
8—4106 San Capri. New 3-bedrm. $73,900.
595-5171 JACK COOKE 477-4842

"PEACE AND SERENITY"
Can be yours in this older, well maintained home located near all services and facilities in the Fort and Foul Bay Rd. area. The interior features 3 bedrooms, 2 baths, separate living and dining room (with a beautiful old fireplace), a functional kitchen with an eating area and a full cement basement. The exterior has a front porch shaded by a large monkey tree. The exterior has a front porch shaded by a large monkey tree, 5 fruit trees, lawn and garden. area. The vendor has purchased and will consider ALL OFFERS on an asking price of only $59,900. MLS 17240. Call me anytime!
595-5171 JIM MURPHY 592-4463

250 HOUSES FOR SALE

Realtor
Canada Trust
No. 9-1537 Hillside Ave. 595-5171

CUTE AND COZY
Better take a look at 1535 Stockton Cres., near K-Mart. A real wiie pleaser. Lovely corner lot. 2 BRs plus 1 in full basement. 18 years old. Has complete updated kitchen with dishwasher. Attractive wall-to-wall carpet in LR and hall. Sundeck, storage and drive-in garage. Fenced back yard. Try offers on $59,500. ML 18403.
595-5171 JAY ROGERS 477-4569

"BE THE FIRST"
To own this sparkling new 1220 sq. ft. home located near Mt. Douglas Park. This quality built three-bedroom home is located in a quiet and most desirable area of new homes. Features include an ensuite bath with a shower, a spacious cabinet kitchen with an eating area. A dining room with a bay window that has a peaceful country view, and a full basement just waiting to be developed. This home is listed at $71,400.00. Owner will look at offers. Call me anytime!
595-5171 JIM MURPHY 592-4463

GET READY
For the start of a new school term. This fine family home is close to all schools. 2 bedrooms up and 2 bedrooms and family room down. Large family size sundeck overlooking a lovely treed and landscaped lot. All this and more, priced at $67,500.
595-5171 W. H. CLARK 658-5877
658-5339

"EVERYTHING"
This home has everything to offer. Location, near university and racquet club, 4 or 5 bedrooms, 2 fireplaces, one with living room, one with family room, 3 bathrooms, 2-pce. ensuite, 3-pce. down. Beautifully landscaped with well-manicured lawns. ML 18505. To view call:
W. H. (BILL) CLARK
595-5171 658-5877
658-5339

OPEN 6:30-8:30
WED AND THURS.
585 O'CONNELL
$59,500
The owners have bought so come and take a look. This home features 1,400 square feet on the main floor, 3 bedrooms and a large dining room You'll love the high basement with its rec room (ideal ffor future development). All this is situated on a large lot on a quiet cul-de-sac.
595-5171 BRIAN MARTIN 479-3366

Green Acres

3½%
EXCLUSIVE RESIDENTIAL
HENDERSON REALTY
385-9741 (Anytime)

ESQ. REC. CENTRE 4 APPLIANCES INCL. 1245 LYALL ST.
Spotless 2-bdrm., full basement home. Good size rooms, fireplace, nice sundeck and fully fenced yard. Vendor says sell. Try your offer at only $52,500.
BUD HUDSON 385-9741 or 479-3849

BEST BUY CLOSE TO SEARS CEDAR HILL GOLF COURSE
Newly listed bungalow in very good condition. 3 bdrms., rec. room, huge sundeck, large private lot. 9 fruit trees, separate garden area, quiet street. Range, fridge and drapes included. All this and more yet only asking $51,900. Hurry and call Bud Hudson 385-9741 or 479-3849.

MT. TOLMIE SLOPE
Spotless inside and out. 4-bdrm., 10-year new bungalow. Love yard with 9 fruit trees and garden! Walking distance to Hillside Shopping Centre. Very very nice home and only asking $64,500. MLS.
479-3849 BUD HUDSON 385-9741

$7,000 DOWN
Brand new, three-bedrm., tudor style on nicely treed lot in Brentwood. Full bsmnt, double carport, extra large sun deck. 90% FINANCING on this home to end price of $69,900. Vendors will carry 2nd mtge. at 10¾% with repayment terms to suit purchasers budget. H. Golby 592-6730, O. White 592-7220.

GORDON HEAD ONLY $59,900
Excellent stucco home in choice location. Lge. living rm with fireplace — large dining rm., lge. breakfast nook in kitchen. 2 bedrooms and 2 baths. Full high bsmt. with rec. rom., double carport and sundeck. This home you can afford. MLS
385-9741 STAN TRONT 477-2829

TOP VALUE GORDON HEAD
For only $64,900 here is 1260 sq. ft. of home just 3 years old and desirable location. 4 bedrooms, 1½ baths, full high bsmt. Partly built rec. room with R.I. fireplace — adjoining carport and sundeck. See and compare. MLS
385-9741 STAN TRONT 477-2829

SIDNEY $52,900
Sidney's best buy. Excellent family accommodation. 3 bdrms. on the main floor with family room or extra bdrm. down. Fenced back yard. Quiet no through street. 2143 Malaview. MLS. To view call R. Colbert, 479-5932 or 385-9741.

JUBILEE 3 BEDROOMS $47,900
Not too many left at this price. Excellent family accommodation, well maintained. Living room, dining room, and three bdrms., all full carpeted. Some development in the basement. Fenced back yard. MLS. Call R. Colbert, 479-5932 or 385-9741.

919 SCOTIA ST. VICTORIA DISTRICT
Sound, older, but charming cottage, three bedrooms, situated on a large fenced lot. The internal decor is tasteful. An ideal starter or retirement home at today's realistic price of $42,500. Modern electric stove and fridge included. Excellent holding property for future medium density development.
V. C. WOODWARD
385-9741

BY BUILDER IN GORDON HEAD
new 1250 sq. ft. 3-bedroom home, with many custom features including thermopane windows and black walnut cabinets. 1702 San Juan Ave. Off Torquay Dr. Open to view Friday 6 p.m. to 9 p.m. Sat. and Sun. 1 p.m. to 5 p.m. or phone 477-0784.

SOUTH OAK BAY—BY OWNER
2153 Windsor Rd. 3-bedroom fully remodelled, wall-to-wall, new hot water heeting system, 2 bathrooms, den in basement, 1290 sq. ft. Separate 2-car garage off back lane, large landscaped yard $85,000. No agents. 592-9520

250 HOUSES FOR SALE

BICO

BOORMAN INVESTMENT CO. LTD. — 386-7521

OPEN FRI. and SAT.
1:30-4:00
9568 EPCO DRIVE
A well maintained, 5-year-old, 4-BR home with full basement and extra room plus garage under. All cash offers to $55,000. Exclusive with TED KAY by appointment with tenant, 386-7521, anytime.

1133 CALEDONIA
3-BDR. Stucco home at a good price, LR, Sep. Dining Room with wall-to-wall carpet, spacious bright kitchen. Full basement, deep lot. Home and grounds very well maintained. Owner bought, for quick sale, REDUCED PRICE FROM $53,000-$49,900. MLS 18084.
386-7521 O. Zachary 592-2265

IDEAL STARTER
Clean as a pin, 2 B.Rm. home with sep. dining room and large rumpus room finished in knotty pine in high basement. Beautiful hardwood floor in living room and hallway. Hillside-Quadra area. Elderly lady moving to apartment. Must sell. $53,000.
386-7521 O. Zachary 592-2265

NEAR UNIVERSITY
SPECIAL FOR SPECIAL PEOPLE
FANTASTIC
is the only way to describe this 2-level contemporary home. Built in 1967 by Phil Ellis for owners. Impossible to list all special features. 1250 square feet finished on each level. Main — beamed ceiling — living room and dining room. Floor-to-ceiling fireplace. Expansive views to West and Northwest of Mt. Douglas and Malahat area. Custom leatherette breakfast nook in kitchen. Master bedroom with custom 4-pce. ensuite. Powder room. Family room Large sundeck over high 2-car carport. Down — 2 bedrooms and bathroom completely separate from rest of home. Recreation room. Laundry room. Numberous built-ins throughout. $99,000. MLS. CALL:
JOHN HOLMS at 386-7521

NEW LISTING
GORGE DUPLEX
2896 INEZ DR.
Two delightful suites — a 3-BR and a 1-BR, both completely renovated, located one block from the Gorge waterfront. Try your down payment on asking price of $62,900. MLS.
PETER DUECK or MIKE WESTON
656-6060 386-7521 598-3955

OAK BAY SEAVIEW
412 QUEEN ANN HEIGHTS
ESTATE SALE
A most desirable location and a very interesting contemporary home.
PETER DUECK or MIKE WESTON
656-6060 386-7521 598-3955

CORDOVA BAY
IDEALLY UNIQUE
SOME WATER VIEW
Beautifully landscaped 1-3 of an acre. Unique 3-bedroom home. About 1570 sq. ft. finished on 3 levels. Main floor has LR with fireplace. Dining area with special built-in buffet. Kitchen with counter-top range and eye-level oven. Bedroom with double built-in closets and bureaus. Bathroom, Laundry area. Upstairs has master bedroom, built-ins and custom en suite bathroom. Downstairs with bedroom and den, guest room. Delightful grounds. Swimming-cum wading pool. Glass greenhouse. Outside storage building about 20x10. Double carport. Fish ponds. $83,500. MLS.
Call John Holmes at 386-7521

FIR TREES
FRESH AIR
COUNTRY
Very charming rustic. 2-bedroom home. Beam effect and stone fireplace. Bright kitchen. Bathroom. Laundry room. Lot 100x100. Fruit trees. Greenhouse. $43,500. MLS.
Call John Holmes at 386-7521

YOUR CHANCE
To enjoy living in Beautiful Fairfield in Quiet residential Area. Well kept stucco 2-bedroom home has large living room and guest-size dining room, full basement, separate garage, well landscaped lot and only $52,000. MLS 17735.
O. ZACHARY 386-7521 or 592-2265

643 KENNETH
(Off Glanford)
REDUCED TO $62,900
MUST BE SOLD
Don't miss this 4 bedrooms, 2 bath beauty ideal for the young family starting out. Situated on a large corner lot with fenced backyard. This three-year-old home is one of the best values on today's market. For prior viewing contact:
PETER DUECK or MIKE WESTON
656-6060 386-7521 598-3955

1111 Government St.

Douglas Realty Ltd.

12 CENTENNIAL SQ. 385-8764

REDUCED
TO
$61,000
MUST SELL
BY
JULY 31
4 YRS OLD
4 BEDROOMS
2 FULL BATHS
Fully landscaped and in immaculate condition. Close to schools in Glanford area. MLS 16287.
385-8784 DOUG RELF 479-5761

2 BEDRM—NO STEP
$44,900
Lovely and clean, this home offers tremendous accommodation as a starter or retirement. W-W in living rm and bedrms, bright kitchen with stove and fridge included. Vendor requires early sale. MLS. Call today:
385-8784 DOUG RELF 479-5761

PANHANDLE
Bungalow, comfortable 2 bdrms. Living room with FP, in-line dining rm 8x8. Separate garage on a neat lot in Saanich. Close to schools and buses. $48,900. MLS. Call to view:
Donna Valikoski Mary McGuire
385-8784 24 hrs. 479-7668

BB BROWN BROS. on BLANSHARD

"People Helping People"

$35,900.00
Not many homes at this price on today's market. 2 or 3 bdrms., 1 rm., large kitchen, 1-pce. bath on main. 2 bdrms. and 2-pce. bath up OOM heat. Small easily kept grounds. Not far from downtown, close to schools and bus-line.
REG SCHUMAKER 598-2333
or 385-8771 (anytime)

BY OWNER
Immaculate 3-bedroom home (4th bedroom down) on professionally landscaped corner lot. Expensive wall to wall over oak, separate dining room, large picture windows in living and dining room. Close to schools, shopping and bus service. Mortgage at 9% can be assumed or increased. Royal Oak-Glanford area. Asking $66900. 479-4710. No agents Please.

250 HOUSES FOR SALE

DFH Hanley Agencies Ltd.

D. F. HANLEY AGENCIES LTD.
3293 DOUGLAS STREET
385-7761

OPEN 4-8
Wed., Thurs., and Fri.
4901 Bellcrest Pl.
CORDOVA BAY RIDGE
High, sunny, quiet location . . . underground services. Long, low rancher (no steps!), 3 bedrooms, 1½ baths, family room with fireplace off kitchen. Prepaid L.I. taxes. Top quality inside and out . . . deluxe feature throughout Priced for quick sale at $85,000. DON'T MISS IT! MLS 18580.
Marion Hamilton
385-7761 (24 hrs.) 382-0894 Res.

OPEN HOUSE
Wed., July 21
5-9 p.m.
1340 COVENTRY
View of the Gorge
Close to the Park
Privacy from your Neighbour
This Immaculate 4-bedroom home offers you all three for $57,900. Living room with fireplace, large dining room, big bright kitchen, drive-in garage, bsmt. workshop and front yard surrounded by a mature hedge are the features that make this home appealing. This home is priced for a quick sale! Don't miss it. Drive out Wed. night. In attendance.
DON HATHAWAY
385-7761 24 Hrs. 479-5987 Res.

EXCELLENT OPPORTUNITY
This is a large older home, fully modernized in a good central location. Main floor features an excellent 2-bedrm. home. Upstairs we have four housekeeping rooms rented at $290. You may rent the first floor or live in it yourself and let the tenant help you pay the mortgage. Exceptionally large lot. Very clean and ready to move in. All that for only
$59,900
Please call me for appointment to view:
GEORGE HESS
385-7761 (24 hrs.) 479-7069 Res.

GORDON HEAD
4 BEDRMS.
2½ BATHRMS.
HUGE FAMILY RM.
DEN WITH EXTRA LARGE LOT PLUS VIEWS AT ONLY
$89,500
FOR MORE INFORMATION OR A PERSONAL TOUR, PHONE
HARVEY SIMONS
385-7761 (24 hrs.) 477-2977 Res.

NEW LISTING CADBORO BAY QUIET SECLUSION!
ABSOLUTELY SPARKLING—CLEAN is not an exaggeration when describing this 3-bedroom RANCH STYLE Home on a GORGEOUS Japanese-garden type 0.4 acre lot. LR with fireplace has 4 floor-to-ceiling picture windows overlooking LUSCIOUS garden, en suite in master bedroom. SEPARATE 24x23 DOUBLE GARAGE with twin bay doors! Both the house and garage have SHAKE roofs. Existing low interest rate mtge. Owners may assist in financing. $87,500. To view this truly APPEALING property, phone
JERRY MIREAU
385-7761 24 Hrs. 385-3930 Res.

P.R.B
P. R. BROWN AND SONS LTD.
"The People to See"

NEW ON MARKET
(Rockland Area)
2 bedroom home in good condition, separate dining room, nice yard. Asking $66,500.
GEORGE GREEN
385-3435 Res. 477-4661

ESQUIMALT
A 1644 Sq. ft. 4 BR. Ranch-Style home on a 70x153.8 flat landscaped lot. Near DND. A nice family home that should not be overlooked. Seen by appointment only. Asking $59,500. Estate Sale — Call:
MESSRS. D. WAGNER
K. O. MOORE
385-3435 — anytime

UPLANDS SEAVIEW $130,000
Attractive family home in an ideal location, near the beach, shops, schools. This well maintained home will appeal to the young professional with a growing family. Four bedrooms and three bathrooms, newly decorated spacious living room, dining room, study, with quality wall to wall carpet. Nice garden and easily maintained grounds have fully enclosed private back garden.
STAN WINTERBOTTOM
385-3435 Res. 598-2253

OPEN SAT.
1:30 - 4:30
2523 ASQUITH
Jubilee Hosp. area. Large character home. Inside fixed almost like new, 3 or 4 Br's. Attractive living room and large sep. dining room. Will look at all offers.
ROY ANDERSON
385-3435 Res. 477-5057

HERE'S A BEAUTY
COBBLE HILL
3 Bedroom bungalow 14-months-old, situated on .6of an acre with 1,326 sq. ft. o kitchen with ample cupboards. Living and dining rm. combination. 12x18 family room with floor-to-ceiling fireplace and 16x22 sundeck and double carport. Must be seen to appreciate. Asking only $56,900. To view please call
Margaret Johnston 477-1763
Ernie Dyer 532-2952
384-8001 Anytime

IDEAL RETIREMENT HOME
This 2-bedroom bungalow is in immaculate condition, situated in a quiet residential area in Langford, where taxes are low. Double garage. Ownsr retiring and leaving Victoria. Just the place for pa and ma who want the best home they can possibly find in this low price bracket. Fresh on the market. If you don't act fast, then please don't blame me. $45,000. Don Bacon 385-2458 Byron Price and Associates Ltd.

250 HOUSES FOR SALE

Montreal Trust

OPEN HOUSE
WED. AND THURS.
6:00-8:00 P.M.
1603 HAWTHORNE
(Gordon Head)
"ONE OF A KIND" — a stunning professionally designed home featuring:
—vaulted ceilings
—sunken fplace pit
—skylights
—master suite
—3 lge BRs, 2 full baths
—den
—beautiful carpeting
—superb decorating
—2,000 sq. ft.
Please, do come and take a look inside — the exterior appearance does not indicate the architectural design and craftsmanship of the exciting interior. Priced to sell quickly at just $67,500. MLS 17419.
386-2111 DORIS BAIN 478-7927

OPEN HOUSES
THURS. 3:00-8:00 P.M.
4410 TREMBLAY
(Off Ash Road). New, quality built large family home of nearly 1,600 sq. ft. Perfect for a growing educationally inclined family. Convenient to schools and sports. Semi-separate din. room, spacious 17'x18' liv. area. Large master BR with 3-pce. bath. Exclusive.

1318 RICHARDSON
Immediate possession. For the in-town working family, leave your cars at home and walk to work. Modern 3 BR, spacious rooms, with full basement Rockland area. Reduced to $66,700. MLS 17502.
386-2111 E. W. PROKOSCH 477-2194
386-2111 ROY KAISER 477-6813

NEW ARCHITECT DESIGN BY DAVID GURR
A beautifully arranged home for gracious living, large sunken liv. room, large separate din. room, very versatile kitchen with EA, lovely cupboards, laundry room completely finished, 5 BRs; nice den, naster BR has 4-pce. ensuite bath; and dble closets. Master BR is irregular in shape making it very interesting and approx, 14'x20' in size. Almost 3,000 sq. ft. finished plus dble. garage. Offered at $128,000. MLS 18255. You simply must see it.
386-2111 E. W. PROKOSCH 477-2194
386-2111 E. W. PROKOSCH 477-2194

OAK BAY BORDER
SURPRISINGLY LARGE
EXCEPTIONALLY MAINTAINED
You will be delighted with the renovated home of 1,540 sq. ft. 3 BRs (large), a terrific family kitchen and charming din and liv. rooms, are just a few of the special features you will appreciate. Panelled walls, beamed ceilings, two fireplaces, etc. provide the charm while the services are updated and the kitchen completely modernized. The roof is new and the yard is beautifully landscaped and in excellent condition. Located close to shops and schools this is an excellent home for a young family and should be viewed to be appreciated. I'll be both pleased and proud to show you this MLS listing priced at $64,000. Call today.
386-2111 NEIL RAWNSLEY 595-1507
(Pager 232)

WALL & REDEKOP HOMEFINDERS REALTY LTD.

OPEN HOUSE
EVERYDAY except Sunday at JEFFERSON OAKS
Off Torquay and Shelbourne Sts. Come and view these quality homes in one of Gordon Heads finest subdivisions. Prices from $73,900.
JACK GREENWOOD
386-2911

DID YOU REALIZE
The added costs when you purchase a new home. Consider the expense of landscaping, fence, patio, awning, screens, curtain rods, etc. My vendors have borne these expenses on this immaculate 2½ yr. old, 3 bedroom home. Features unusual floor plan; ensuite bath; old brick fireplace separating living and dining areas; garburator; full screened windows and doors on main floor. Carpet in R.I. rec. room. Beautifully large landscaped fenced yard. Asking $64,500. Give us a call to view: MLS 18314.
MARILYN MOORE 478-2482
JO LENNOX 478-2563
OFFICE 386-2911

LIFE IS TOO SHORT
To waste, "dreaming" about the perfect home. Inspect this one, close to university and Racquet Club and be the proud owner! 3 bdrms; 2½ baths with fully finished bsmt. and family room. Spacious kitchen overlooking lovely garden at rear. There's more, so call today for an appointment to view. MLS. Priced at $85,000.
LOLA CLARK
386-2911 or 658-5877

BETTER THAN NEW
and only a few months old. This Gorodn Head home is bargain priced at $73,500. Located close to transportation, schools, park and shopping. It has over 1700 sq. ft. of finished area. There is a 3 piece bath ensuite, 2 pce. dn; diningroom; livingroom with f.p., rec room finished with W-W carpet and fireplace and the entrance is a charming ground level foyer, with large clothes closet. To view call:
JACK GREENWOOD
386-2911

Bayshore realty ltd.
388-6424 1006 fort st.

DAVID BILLINGHAM (598-1177)
MURRAY BLANNIN (598-2200)
BARRY BOWES (383-1540)
JIM COWLEY (656-3675)
BRENT D. EWING (658-5661)
JUNE HOUGHTON (477-6185)
JOHN M. HUNTER ([illegible])
SYL SHUMKA (385-7373)

Oak Bay
Price Reduction
Open House
1030 Roslyn Rd.
Wed. to Fri.
2:00-4:00 p.m.
Spacious, 2-bedroom with usable 3rd bedroom in high basement. The living room is large with attractive fireplace and built-in bookcases. The dining room is bright, separate and large enough for formal entertaining. Picture a 20-ft. kitchen with loads of cupboards, a large eating area and sliding glass doors to private sundeck. This desirable property is now offered at $65,500. MLS 17815.
June Houghton
388-6424 477-6185

Investors
SYNDICATE REALTY LIMITED
620 BROUGHTON 386-7721

250 HOUSES FOR SALE

WHITTOME'S

1111 BLANSHARD 388-4271

NO STEP
$45,000
1736 KINGS
Immaculate 2-bedroom home on a large lot with ideal soil for kitchen garden. Eating area looking out to garden. Utility room off kitchen. Separate workshop and storage building. Excellent retirement home.
JOE MANTON
388-4271 382-5211

FAIRFIELD DUPLEX
$72,500
OPEN HOUSE
SAT. 1-4:30 P.M.
1264 McKENZIE STREET
This solid character Fairfield home has separate entrances. Ground floor 3 bedrooms, upstairs 2 bedrooms. For prior viewing call
KEITH BRAID
388-4271 382-3866

OAK BAY WINDSOR PARK 2464 HAZEL ST.
A two-bedroom, two bathroom beauty only eight years old. uRoughed in recreation room with fireplace. Large bright living rm. and dining area overlooking secluded back garden. Delightful sun deck and easy care grounds. Definitely a pleasure to show. Asking $73,500. For further information—
388-4271 JOE MANTON 382-5211

COUNTRY ESTATE
2.08 ACRES
Enjoy the natural beauty and privacy of the land plus the quality construction of the home. 3 bdrms, triple plumbing; family rm with sliding glass doors private patio. Sep. garage or workshop. Quick possession. MLS 17180.
388-4271 Ruth Lukaitis 477-5306
388-4271 Shirley Wilde 478-2459

MORTIMER ST.
All reasonable offers will be presented on asking price of
$73,475
Fully developed
3 bedrooms
Built-in stove and dishwasher in modern kitchen, 18'6x9'0
Rec room with fireplace
2 Drive-in garages
Plus over 1,500 sq. ft. paved parking
2 Bathrooms
Laundry room,
Storage room,
Workshop
MLS 18577
CALL
BUSTER EALES
595-8643

J. H. WHITTOME & CO. LTD.

SINCE 1887
Pemberton, Holmes Ltd.
1000 Government St.

GORGEous!
That's the word for this immaculate 2-bdrm home on 2817 COLQUITZ AVE. Inside there's new W-W throughout, a fine living rm. with FP, separate dining rm, separate laundry rm., 2-pce. bath in the basemt. — You simply must see it all for yourself. The owner's have been transferred and are looking for a quick sale on this exclusive listing at $59,150. Give me a ring for a private viewing of your new home.
MIKE SWEENEY
384-8124 385-1547

½-ACRE MINI RANCH
ONLY $61,500
2869 LEIGH RD.—
OFF GOLDSTREAM
Looking for breathing room in the country with easy commute to city? This fine property could be your answer. The 10yr. old ranch style home is on the front part of the property, surrounded with lawn, and a young fruit bearing orchard. There are 3 good sized bedrooms — big family style kitchen with eating area — large living rm. 11x13'6", utility rm. den and extra storage areas. The "BACK FORTY" is completely fenced and has separate driveway. Could be developed in many ways for extra income. Horses, garden, truck, boat or equipment and storage. Excellent schools — walk to shopping. EXCLUSIVE LISTING CALL:
MIKE SWEENEY
384-8124 385-1547
IAN McGREGOR
384-8124 384-5130

BY OWNER, 2-YEAR-OLD 2-BEDroom home in Buccaneer Beach. 2 fireplaces, wall to wall carpeting, basement completely finished with extra bathroom, bedroom and den. Outdoor premises include: tool shed, wood shed, and gazebo. Landscaped, priced at $55,000. For appointment to view, 757-8516.

BRENTWOOD
New 2-bedroom home, thermopane windows and well insulated. 1½ baths, dishwasher, laundry up. Many extra features, plus 5-year warranty. $72,500. 1010 Damelart Way, off Hagan Road. 652-1673 or 652-4155.

OPEN HOUSE, WED. 1:30 TO 4:30 888 Dunsmuir, reduced to $48,900. 3 bedrooms near West Bay Marina, full basement, extra bathroom or possible inlaw suite, duplexed zoned, garden lot, extra parking, call Jack Betts 477-4042 or 385-2481, Swinerton Stewart Clark.

$[illegible],000. 2-BEDROOM MAIN, 1 down. Full basement. Sundeck. No agents. 598-8518.

BEAUTIFUL HOME IN COLWOOD on quiet cul-de-sac, immediate occupancy, $64,900. 478-7045.

2-BEDROOM HOUSE FOR SALE By owner. 385-0351.

250 HOUSES FOR SALE

VICTORIA REALTY LTD.
386-3585

8 NEW HOMES KENMORE & LLANDAFF GORDON HEAD

—3 BEDROOMS
—2 Fireplaces
—Broadloom throughout
—Triple plumbing
—Built by HUCKER

Priced from $63,900, for more information please call Colin Munro, 652-3383, Bruce Champion, 652-2583 or 386-3585, anytime.

CORDOVA BAY

If you would like to live in Cordova Bay this is an excellent custom built executive home, 7 years old, fully finished and lovely grounds. Waterview on a quiet no thru street. A real buy at $109,000. To view call Vaughn Thompson, 386-3585, res. 658-8541.

LARGE FAMILY HOME MILLSTREAM

If you need a home with lots of room for a large family, don't miss this!!! A very quiet rural setting close to schools. Priced to sell at $49,900. Call Bruce Champion, 386-3585, 652-3583.

OPEN HOUSE DAILY 1:30-4 564 OBED $53,500 ON BUS LINE

This well built stucco bungalow has a good garden, living room with fireplace, wall to wall carpet, large country kitchen with sundeck. Full basement with drive-in garage. To view call Neva Pennie, 386-3585.

DELUXE TUDOR 4 BEDROOMS

Created by a combination of master designer and superb craftsmanship with the executive and professional in mind, this excitingly different Tudor home is just being completed, tucked away in a quiet exclusive wooded cul-de-sac. Magnificent and charming from the outside with over 2,000 sq. ft. of gracious livng. Lovely enthance to entertainment-size living and dining room. Exquisite kitchen with rich cabinets, automatic dishwasher, lovely dinette, spacious bedrooms, 2 elegant 4-pce. vanity baths. Lush wall-to-wall sundance carpets, you will enjoy pride of home ownership of this prestigeous home with electric heating and economy of thermopane windows throughout. Double garage. Excellent value at the low price of $97,500. Phone Morris Lund or Colin Munro, 386-3585 anytime.

FEATURE HOME 3 BDRM., 2 BATHS DEN, FIREPLACE

Lovely home of superior quality and charm created through superb planning and spaciousness, where space really counts. Bright cheerful living room with gorgeous 14' wide white sugar rock fireplace, family-size dining room. Stunning kitchen with DSSS, and lots of richly grained cabinets and a special serving counter. Master bedroom en suite. Delightful den with blasted rock fireplace. Excellent bsmt. planned for future development, R.I. 3-pce. bath. Low taxes, additional parking for boat, trailer, etc. Terrific value. Only $62,000. Phone Morris Lund, 386-3585, anytime.

WHITTOME'S
ROYAL OAK BRANCH
4520 W. Saanich Rd.
479-1667

OPEN HOUSE Thurs. and Fri. 2-4 p.m. 983 Waverley Tce.

In Brentwood, drive down Verdier, turn right at Waverley or Hagan, and go to end of crescent. This is split level (2½-year) of 3 BR (master en suite), finished rec. room at ground level, and high basement for further development. The extras in the house and the delightful rear garden with flowers, shrubs, and vegs. make this well worth your inspection. Price $66,000. MLS 17752. Wilfred Davis 479-1667 or 658-8884.

PROSPECT LAKE

SMALL ACREAGE PLUS HOUSE

Seldom available in this area, two acres of complete privacy and seclusion with view across the lake, plus a comfortable 3-BR home with modern heating, wiring, etc. Asking $74,500. View by appt. only.

479-1667 Wilfred Davis 658-8884

J. H. Whittome & Co. Ltd.
Royal Oak Branch

SUPERVIEWS — OAK BAY
Overlooking and almost in the Uplands. A home with everything. Eight rooms all with beautiful views of beach, sea, islands and distant mountains. Three bedrooms, master ensuite, three sets of plumbing. 24' living room, real dining room, den. Lovely kitchen and breakfast area. Sundeck, with sliding glass doors from most rooms. Rec. room, three fireplaces, double garage. Sprinklered grounds. 11 years young. Price $115,000 — Call Fred Marconi.
MARCONI REALTY 386-3941

CITY — GORGE — $54,000
Lovely 2-bedroom full basement bungalow on pretty treed lot. Lot is large enough for good vegetable garden. Ideal retirement home or small family. Home is immaculate, construction above average. Owner transferred — Early possession. Large 10¾% mortgage may be assumed. MLS. Call: HERB HODGSON 384-7128. Res. 382-3835. DOUGLAS HAWKES LTD.

PRICE REDUCED Must Sell By Owner

Open house Sat. and Sun. 1 to 5 p.m. 1334 Justine Place. 5-year-old home on cul-de-sac. 3 bedrooms on main — master en suite, separate DR sliding doors to a large sundeck over carport. Den or fourth bedroom, rumpus room with a pool table and in-law suite with another fireplace and appliances. 8 miles from the city on a bus route. $60,900. Call anytime, 478-0656.

UNIVERSITY AREA $66,500

By owner, 3-4 bedrooms; 1½ baths, full developed basement. Fenced, landscaped lot. Garage. 477-3379.

SOUTH OAK BAY
Comfortable spacious, 4 bedroom family home. Large kitchen, formal dining room, 2½ bathrooms, den and full basement. Sale by owner. 598-2697.

SOUTH OAK BAY
Good family home in nice sunny location. Priced to sell at $65,000 (MLS)
LEVERTON RLTY. 385-8012

3 BEDROOMS PLUS IN-LAW suite on desirable cul-de-sac $71,500. BOB HUGHES, National Trust, 595-2961.

FIVE BEDROOMS, $59,900. Modern home on a lovely lot. BOB HUGHES National Trust 595-2961.

250 HOUSES FOR SALE

Nanaimo Realty
VICTORIA LTD.
formerly
OLYMPIC REALTY LTD.

HOLIDAY AT HOME

Do you enjoy sunnying on the waters edge. Diving into warm waters, swimming until fully relaxed playing lawn darts and lawn golf, viewing mountains and ships at sea? This new listing offers you the above plus a superior built beautiful home with bay windows, picture fireplace, bedroom ensuite, plus many deluxe specialties, such as professional landscaing, fruit trees, lawns and shrubs. An excellent buy at $84,900. ALBAN BOWES 479-5693. or 385-5741.

FOUL BAY ROAD BEAUTY

A quality home and a gardener's dream. Three bedrooms, LR with dream. Three beedrooms LR with floor to ceiling fireplace and in-line DR, all wall-to-wall hard twist. Kitchen with dining area and wall-to-wall carpet. Two bathrooms. Drive-in garage, circular driveway, greenhouse with electricity and running water. Full basemen. Three-step entry. Asking $87,500. MLS 18119. Call AL TASSIE 384-9069 or 385-5741.

FOUR BEDROOMS AND CHARACTER

This older home has sunroom off LR, two fireplaces, built-in leaded glass cabinets, buffet in beamed DR, modern kitchen and 4-piece bath, full basement. Rose bushes everywhere, side driveway and secluded backyard and patio. Rockland-Fairfield, asking $75,000. MLS 17997. Call AL TASSIE 384-9069 or 385-5741.

THREE BEDROOM-CONDO ESQUIMALT $33,900

Up and down, walll-to-wal carpets, stove and fridge, on ground floor. Good starter for young family, close to all facilities. MLS 17725. Call AL TASSIE 384-9069 or 385-5741.

QUALITY EXECUTIVE WITH LOW TAXES?

Yes — also with four (or 5) bedrooms, 3 bathrooms and 2 fireplaces. Dining room, den, workshop, double drive-in garage large sundeck. An immaculate family home in Langford asking $75,000. MLS 16857. Call AL TASSIE 384-9069 or 385-5741.

OPEN TO OFFERS

2-bedroom basement home, ideal for newly wed or retired. Vendors already purchased and anxious to sell. Call SHIRLEY at 478-8220 or 478-2121. MLS 18069.

Ridley Bros.
Development Co. Ltd,
478-1721
Member Victoria H.U.D.A.C.

OPEN HOUSE OVERLOOKING COLWOOD GOLF COURSE

DAILY 1 - 4:30 and 6:30 - 9
2270 Alicia Pl.

(Off Hagel Rd. in Colwood Lake Estates)
Just completed, this magnificent new Georgian Colonial is tucked away in a very quiet, heavily treed cul de sac which borders the third fairway of the Royal Colwood Golf Course. The home features an entertainment-sized living and dining room, our own hand-crafted cabinets in the step saver kitchen and a separate breakfast nook leading to a private sunporch. There are three impressive bedrooms with the master featuring a three pc. ensuite and a separate dressing-sitting room leading through double doors to a private front balcony. This plus room for a fourth bedroom, recreation area and third bathroom make this home a must to see. Offers to $85,900.

YOUR HOST
DOUG GENT, 478-9823

A. E. LePAGE
WESTERN LTD. · REALTOR
1395 HILLSIDE
386-6381
NOW OPEN 'TIL 9 P.M.

4083 RAYMOND ST. N.

9 year old home in excellent condition. 3 bedrooms on the main floor, dining room, huge kitchen with a breakfast nook. Lower floor has finished rec room, 2 bedrooms, laundry room, bathroom and workshop. MUST SEE. Asking $59,900 . . . consider all reasonable offers. MLS
DON BECKNER
386-6331 386-0588

1567 YALE STREET OAK BAY REDUCED TO $56,900

Ideally located close to shopping, schools. Newly decorated, with wall-to-wall carpet, 3 bedrooms, possible 4th, 2 fireplaces, full basement. New roof. Asking $56,900. MLS. Call today
386-6331 DON BECKNER 386-0588

LANGFORD FULL BASEMENT STARTER

This great starter home has two bedrooms up and one down, plus a roughed-in rec room, good sized living room, kitchen and dining room. New plumbing in kitchen and bathroom. Plus a good sized lot. All this and more for the asking price of $47,900. To view this exclusive listing call me:
DENNIS FERRILL
386-6331 478-6140

NOW SEE THIS!! 1306 SLATER STREET OPEN HOUSE WED. & THURS. 2-4

A BEAUTIFULLY KEPT 2-BEDROOM HOME WITH PART BASEMENT. LOCATED IN A QUIET AREA ON A HIGH VIEW LOT. IDEAL FOR A STARTER OR RETIREMENT HOME. NO WORK TO DO BRINGING IT INTO SHAPE: JUST MOVE IN AND OWNER WILL HELP WITH FINANCING. VISIT THE OPEN HOUSE OR VIEW ANYTIME WITH F. BEAMISH. PHONE 385-5113 or 592-2120.

FRANK BEAMISH REALTY LTD.

UNIQUE DUPLEX. 2 Bedrooms, wall-to-wall carpets, large lot, partially landscaped, must be seen. 2536 Selwyn Rd., $90,000. 478-2449, after 5:00. No agents.

250 HOUSES FOR SALE

Castle Properties Ltd.

FAIRFIELD

Large 3or 4-bedroom home in immaculate condition and lots of character. 10½% mtge. Early possession is desired. Less than ½ blk. from the sea. MLS. To view Call Hazel Campbell, 386-6164 or 592-0632, anytime.

2916 PRIOR STREET $45,900

Full basement haome with some development down. 2 large BRs, LR with FP. Please call for further info to Ole Knudsen at 598-2461 or 386-6164. MLS 1807e.

CLOSE TO SIMPSONS-SEARS $49,900

This 3-bdrm., full bsmt. home has been tastefully decorated and contains LR with FP and good sized dining room. Modern kitchen with loads of cupboards. Call now to view Ole Knudsen, 598-2461 or 386-6164.

QUADRA STREET $59,900

Big 2-bedrm. home plus extra bedroom upstairs. Big living room with FP and dining room. Huge kitchen with lots of cupboards and laundry room next to the kitchen. Full bsmt. with 2-pce. bath and rec. room with F.P. Call Ole Knudsen, 598-2461 or 386-6164.

GLANFORD AREA $62,900

Close to school and bus. This 4-bedrm. home offers good living in nice area. Four years old with partly finished rec. room and 3-pce. bath down. Cathedral entrance, carport and immediate possession if required. Ole Knudsen, 598-2461 or 386-6164.

IMMACULATE

Attractive 2 or 3-bedroom home fronting on a quiet street in the high Glanford area. Vacant and ready to go. Asking $48,900. Tom Raig, Castle Properties. 386-6164 or 385-1606.

LOW DOWN PAYMENT

Small, immaculate 2-bedroom home with part bsmt. New roof, wiring, elec. heat and new W.W., on good-sized lot. Move right in. To view call Lyle Marrington 385-0302, 386-6164.

GORDON HEAD

3 BDRM, full BSMT. family home on quiet street. Nice corner lot with fruit trees. Immaculate throughout. Trp your offer on $58,900. To view call Lyle Marrington 386-6164 or 385-0302.

Good Value $53,900

Here is a chance for you to pick up a top quality home for a very reasonable price, living room has fireplace, 2 large bedrooms, and a modern kitchen, full basement with Rec. room, situated on a large lot with a lovely back yard. For more info call Rick O'Kane. Bus. 386-6164 or Res. 386-6257.

EVEN ON TODAY'S MARKET $58,900

You will not find a better buy than this lovely three-bedroom with full basement in Gordon Head. The home is absolutely spotless and the fenced yard is extremely well kept. Only 25 years old. See it today with Ben Greig, 598-3105 or 386-6164.

$1200 DOWN

In the Gorge area, cosy little love nest for young married couple. Beautifully treed high lot with small two bedroom home, two-yr-old roof new wall-to-wall, new electric heat. Snug as a bug. Be looking forward to winter in this economy beauty. Asking $40,900. Ben Greig, 598-3105 or 386-6164.

IN-LAW SUITE

Large family room (1,380 sq. ft.) on 66x100 lot. Main floor has 18x14 Sunken living room with fireplace, three good size bedrooms, 3 pce and 4-pce. baths. Downstairs extra bedroom and large recreation room and FULL BACHELOR SUITE. Custom built and absolutely immaculate, inside and outside. New listing at $79,900. Ben Greig, 598-3105 or 386-6164.

LARGE FAMILY?

This home, located in the Marigold area, offers great accommodation at a moderate price. Four bedrooms, large living room with F.P. on the main floor plus 1 bedroom, workshop and laundry area down. $56,900, has to be reasonable! MLS. Bob Kohlruss, 598-7689 or 386-6164 (24 hrs.)

SHAWNIGAN $51,000

Two cottages on one lot of approx. ½ acre of waterfront property separated by public road. Live in one and collect revenue from the other and use as straight revenue. Professional appraisal available. For more information: BOB KOHLRUSS 598-7689 or 386-6164 (24 hours).

YES YOU CAN

Actually purchase a home even if you only have a small down payment. I have available a good selection of homes in the $40,000.00 range. Let's get together and discuss the purchase of your home. All you have to do is call Bob Kohlruss, 598-7689 or 386.6164 (24 hours).

GORGE GOODIES!

1. Immaculate 3-bedroom, full basement home 21 years old. Spacious lot, living room with fireplace, 4th bedroom in the basement. All appliances stay. Asking $54,900. MLS 18103.
2. Solid 2-bedroom full basement home. Fireplace in the living room, 3rd bedroom in the basement. Asking $48,900. MLS.
3. Cosy 2-bedroom part-basement home on a beautiful lot. New wiring, solid construction, low price. Asking $41,900, with good terms available.

For information or an appointment to view anyone of these fine homes,
CALL CHRIS GREIG
386-6164 or 479-7995

BE THE LIFE OF THE PARTY

The large rec room has a built in bar, a fireplace and a floor you can dance on. (and that is by the way). There are three lovely bedrooms on the main floor, a large living room also with a fireplace. Three bathrooms and an extra bedroom downstairs. The extensive covered sundeck is over a double carport. A modern kitchen with a large eating area. Vendor has purchased, so take a quick look at this one. Asking only $84,900. Irene Dalziel 477-6380 or 386-6164.

$43,500 Esquimalt

Well built smaller home on corner lot. Living room with fireplace and oak floor. 2 Bedrooms oak floors, large kitchen. attached garage. Good value here. Call Now Connie Weyler 386-6164.

JUBILEE AREA $48,800 ASKING

MUST BE SOLD. 3 BEDROOMS — 2 UP AND 1 DOWN. NEWLY REWIRED AND REPLUMBED IN MINT CONDITION, QUIET CUL-DE-SAC, CLOSE TO SCHOOLS AND BUS. LOW NET TAXES. CALL PATRICK SNOW 592-3981 OR ISLAND HOMES LTD., 386-7545.

NEW AND BEAUTIFUL

Custom-built family home in Gordon Head, beautifully finished with quality materials by master craftsmen. Sunken living room, family room, kitchen with loads of cabinets, two bedrooms, laundry room, — plus a basement ready for development into an in-law suite. On a cul-de-sac with mountain views from sundeck. Not a stucco box but a home for the discriminating buyer. To view please phone Doug MacKillop 384-0308, Frank Beamish Realty 385-5113. MLS.

CHAMPION REALTY LTD
For Appraisals and Consultation
813 Fort St. 388-4477

250 HOUSES FOR SALE

BLOCK BB BROS.

OPEN EVENINGS AND SATURDAYS

CRAMPED AND CROWDED

A seaview comes with this 3-bdrm home complete with rec room and another large bdrm in the basement. Ornamental trees in the front landscaped ½-acre lot and tall trees on the road side and rear ensure privacy. A good place to entertain — a good place to live. $69,900. Sidney area.
TED PHILLIPS
656-5584 656-5337

SHEEP, HORSES, CHICKENS

or whatever — here is 5.42 acres in N. Saanich with a worksaver, one-level, contemporary home, just right for the couple needing room to move. A couple acres in hay, a couple in park-like trees and some in lawn, vegetables, fruit and roses. Completely fenced. Color this immaculate, 2 bdrm home in roses and relax in front of the massive, floor-to-ceiling FP; enjoy the bright living-dining areas lovely view of the land. This versatile property is now offered at $107,000.
SHERRY KAYRA
656-5584 479-7293
TED PHILLIPS 656-5337

GINGERBREAD COTTAGE

Leaded glass, wood panelling, wrought iron, a path through the trees to the lake, this artistically-designed retreat offers 2 bdrm, and 988 sq. ft of secluded living, 100 ft. of lakefront in 2 legal lot for total privacy. Leave the city behind you and join the ranks of the relaxed and suntanned. Taxes $50.00 net. The price of privacy $63,000.
CAROLE BORGENS
386-3231 478-5963

SIDNEY STARTER

Reduced to $47,000. Vendor has purchased newer home and will look at all offers. This older 2-bdrm home is in good condition. It is only one block off the main street and handy to most amenities. To view call:
TED PHILLIPS
656-5584 656-5337

SOOKE

Several good-sized homes are now finished at prices ranging $51,000 up. Cost of building will increase so why not talk it over now and see if we have a new unit suitable for your needs. Mortgages available on some homes for qualified purchasers.
JOHN A. JOHN
386-3231 477-8096

OPEN HOUSE 819 BYNG STREET

Wed. 1-3. Tweed custom "Buy". In quiet area of Oak Bay "Real Buys" don't often turn up. This is a one time owner 3 level split, 10 year young. Has 3 bdrms and 2 baths. Reduced to $71,500. Should move quickly. M.L.S. 17301.
OLIVE WEBBER
386-3231 384-9267

FAIRCLIFFE MANOR

This must be the nicest home in one of the loveliest buildings in town Unusually quiet and peaceful. This is a 2-BR unit in superb condition. Look out the balcony to Government House and a glimpse of the sea. There is also a whirlpool. Price $49,500.00.
477-1841 AL BULL 477-2149

LOOKING FOR!

A true family home, large lot with childs play area, even a tree fort! Home has 3 bdrms up and 4th with built-in bunk beds in basement. Rec room with bar, area fo pool table, lots of storage space. A must see at $59,900.
NORMA SAUNDERS
478-5561 478-9182

SOOKE BRAND NEW $43,900

Check the prices of similar houses in this area and be amazed. 3-bedroom, 1080 sq. ft. rancher with cedar siding. Wall-to-wall carpets, quality cabinets, electric heat, carport, and brick fireplace. All situated on large corner lot in Broom Hill. Finishing date Sept. 1. This is no gimmick, contractor has other interests and wants a quick guaranteed sale. Phone me and let's discuss your finishing and colours. Also we have a large 3-bedroom full basement house in the same area backing on park. Tudor styling and shake roof, and brick fireplace. Another bargain at $48,200. 383-2943 or 598-7782, no agents please.

LADY OF SPAIN

You'll adore it. Call me today and explore it.

Preview a grand Spanish design, a new home with all the elegance of it's latin heritage. Wrought iron and Spanish arches. Big kitchen, fiesta-sized dining room, 3 big bedrooms, master en-suite, large living room. Siesta on the lovely sundeck, roughed family room with fireplace, and room for 3rd bath and additional bedrooms. Call KEN MCCANDLESS. Kasapi Cons. Co. Ltd. 386-6191.

52,000 to 76,900

NEW and USED homes, new homes to 1400 sq. ft. and "trade-ins" to 1200 sq. ft. Top areas, top value, and outstanding financing. Call today for a list of our best in new and previously owned homes, or see our lots and we'll build your dream house. Member HUDAC, KASAPI CONS. CO. LTD. Ken McCandless, 386-6191 or 478-4606.

SINCE 1887
Pemberton, Holmes Ltd.
1000 Government St.

BLENKINSOP VALLEY
Enjoy the best of both worlds in this 4-bedroom modern home on .8 acres of land. Living room with rock fireplace, dining L, opening to 12x24' sundeck, modern kitchen, 3 bedrooms and bathroom, on the main floor. With rec. room, fourth bedroom, ½ kitchen, and another bathroom downstairs. Outside there is a barn with a large chicken run and two horse stalls. All this plus a large flourishing vegetable garden and numerous fruit trees for only $78,500. 658-8579, no agents.

SIDNEY $55,900

Price has been reduced $3,000 for this immaculate two-year-old home featuring 3 bedrooms, en-suite, two fireplaces, fenced back yard plus many extras. Owners anxious to sell. 656-5735.

2-YEAR-OLD HOUSE FOR SALE, completely finished, private deal. 932 Hereward Road, Victoria.

250 HOUSES FOR SALE

NEWSTEAD REALTY LTD.
1637 FORT ST.
• 3200 QUADRA ST.

OPEN HOUSE 541 PARADISE

Come and see this bright, spacious two-bedroom home. Possible in-law suite in high basement. Apple trees in fenced yard. Priced at $54,500.
OPEN TUES., WED., THURS.
7:00-9:00
JACQUIE PIPES
598-5166 592-2646

EXECUTIVE HOME

Now you can buy this exceptionally planned near new home situated on an easy-to-care for lot on a quiet cul-de-sac in Gordon Head-Arbutus area. Featuring:
1. Modernistic Design
2. Family room with fireplace
3. Den or fourth bedroom
4. 3 sets of plumbing
5. Easy access to all schools
6. Expensive wall-to-wall carpeting plus many more features. I'm sure that after viewing all other available homes this one will be your choice. Act quickly as this will not last at the realistic price of $99,500. M.L.S. Call now:

C. L. (BUZZ) FRASER
598-5166 595-2572

MODERN LIVING

Half of 2-yr.-old duplex close to Saxe Pt. Completely finished up and down. Ideal for lge. family or in-laws. All appliances included. Quiet and secluded. On town house with 3 BRs on Craigflower Rd. Children and pets welcomed. Vacant. Redecorated.
386-8871 MRS. McKEAGE
479-5868

$60,000 1038 SLUGGETT BRENTWOOD NEAR THE BAY

This 3-BR home is on a beautiful 85x150 ft. lot. Nice kitchen with sundeck off separate DR and LR with FP. Full bsmt., partially finished. Assumable $29,500 amort. at 9¼ per cent, 2½ yrs. new.
SHANE BEFURT
386-8871 477-4738
STANELAND JOHNSON ; 384-0994

FAIRFIELD 628 CORNWALL $45,700

This 2-BR home has extra large BRs. Beautiful in-line LR and DR and has big kitchen. Over 1150 sq. ft. of living space. To view call:
SHANE BEFURT
386-8871 477-4738
STANELAND JOHNSON
384-0994

CALL 598-5166
CALL 386-8871

SSO
SWINERTON STEWART CLARK LTD.
in merger with
JOHNSTON AND CO. LTD.
1318 Blanshard 385-2481

OPEN HOUSE 22 BRIGADOON PLACE (Off Shoreline Dr.) WED., 21st and SAT., 24th 1:30 to 4:30

A delightfully bright and cheery 2,000 sq. ft. POST AND BEAM residence offering 4 BEDROOMS — 1½ BATHS — Family Room with FP — spacious VIEW Living Rm. with FP and feature wall, guest size VIEW Dining Room, large electric kitchen with breakfast area. Wrap-around sundecks offering sweeping view over the Inlet. Situated on a fully landscaped, 98'x106' (avge.) lot with ample parking space for several vehicles. Approximately 12 years old and in excellent condition inside and out! MLS No. 18039.
ASKING $85,500
385-2481 Off. ED JUPP
592-1019 Res.

REAL ESTATE SERVICE COAST TO COAST AND U.S.A.

WELCOME TO OUR NEIGHBOURHOOD

NORTHRIDGE TERRACE

Follow The Orange and Black Signs Off Vanalman Avenue

High Location With Views, Trees, and No Thru Traffic, Yet Close to Schools, Parks, Buses, Shopping. Just 10 Minutes to Down-Town Victoria.

22 Homes Still Available Priced From $70,700 to $79,300.

VISIT OUR SHOW HOME

And Let Ron Cherwaty or Harry Atkey Show You Around

Open For Inspection
3-9 p.m. Weekdays
1-5 p.m. Sat. and Sun.
Or Call

385-6211 19 Cadillac Avenue
479-2611 Show Home

LANSDOWNE AND HENDERSON

S.W. corner. Will be available soon. Drive by but do not disturb the elderly residents. Will be sold privately. For information phone 743-2005.

Ranch Style Duplex

2 large bedrooms each side, corner lot, completely remodeled. $67,000. 478-7512 or 478-5469.

250 HOUSES FOR SALE

WESTMONT REALTY LTD.
920 HILLSIDE
386-6796

PERFECT FAMILY HOME

This low maintenance home has stucco on the outside and inside major things such as furnace, wiring, plumbing which are all modern. 3 bedrooms plus sewing room or den, living room with fireplace, large eating area in the kitchen, full basement with a drive-in garage and it is situated on a good sized well landscaped lot. All this for the asking price of only $55,000! MLS 17472.
386-6796 JOHN BUNYAN 383-7777

PARK-LIKE SETTING CLOSE TO UVIC BRAND NEW $63,500 to $68,900

These lovely homes located at the foot of San Lorenzo, in Gordon Head, have either two or three bedrooms and full height basements. The fireplaces in the living rooms are floor to ceiling, also separate dining rooms, large kitchens with good nook area and bedrooms make up the main floor. The rear of these homes have a private park with ample open space. For private viewing contact:
386-6796 RICK KINNIS 477-9394

COLVILLE

Come and view this home situated in a nice area with a bus stop right out in front. This cosy little home contains two bedrooms, 1 bathroom, and the stove and fridge. It is situated on a nice yard with a few trees. Priced at $41,500. MLS 17300.
386-6796 KEN WRIGHT 598-2183

$38,500 BURNSIDE AREA

Try your down payment on this clean, one-bedroom home. It has a large living room, a kitchen with new cupboards and sink, one large bedroom and a utility room. You must come and see this home. MLS 18330.
386-6796 KEN WRIGHT 598-2183

BEAUTIFUL FAIRFIELD

Be nice to yourself and your in-laws. In this 2-year-old spacious 2-bedroom home built and maintained for gracious living you will find many exciting features plus a ground floor level that could be a 2-bedroom home all by itself. The landscaping and back garden you will agree competes with Butchart Gardens. All this plus many other comforts. Modestly priced at $87,900. MLS.
386-6796 ARNOLD MARR 477-6233

COLWOOD

Lovely three bedroom full basement home on a large corner lot which has a great many well spaced trees. The vendors will look at reasonable offers on the asking price of $63,500. To view this fine home call: MLS 18260.
386-6796 DAVE TAYLOR 384-2718

MILL BAY

A very fine new Tudor type home on 2.06 acres near Mill Bay. The 2800 square feet of finished living space includes 4 bedrooms, family room, den, three bathrooms, very large living room with feature fireplace and an entertainment size dining room. Priced at $115,000. MLS 16293.
386-6796 DAVE TAYLOR 384-2718

BRAND NEW

And located on over ½-acre in a lovely treed deep cove area. This fine custom built home offers 1330 sq. ft. of living area, 3 bedrooms, 3 bathrooms, double glazed windows, central vacuum system and 2 fireplaces. This is a fine family home with larger dining room plus a big eating area in the kitchen. The lot is nicely secluded yet not isolated. Full price of 83,900. MLS 18162.
386-6796 JOHN BUNYAN 383-7777

NEW QUIET CUL-DE-SAC GLANFORD AREA MOVE IN NOW

3 bedroom home with 1½ bathrooms, wall to wall carpeting, living room with fireplace and feature wall, dining room, bright kitchen with an eating area, sun deck and a full high basement with a fourth bedroom roughed-in and a third bathroom also roughed-in. Priced at only $66,500.
386-6796 KEN WRIGHT 598-2183

COMPARISON INVITED

ON THIS TOWNHOUSE WITH ANYTHING ELSE YOU MAY HAVE SEEN. There are only 7 units in the entire complex and a neighbor on only one side so there is no "boxed in" feeling. Spaciousness and large storage areas are accented here with 1365 sq. ft. of finished living area featuring 2 bedrooms (master with ensuite plumbing), living room with fireplace, dining room, extra large kitchen with lots of cupboards and a second eating area, rec. room. Full price $56,900. MLS 18529.
385-6796 JOHN BUNYAN 477-9394

Century 21 REAL ESTATE
J. D. BOSDET LTD.
120 - 727 JOHNSON 386-3128

3 BEDROOMS — FULL BSMT. $56,900

Good, sound family home on level 60'x130' lot close to schools plus bus. Living room with fireplace, dining room with adjoining sundeck overlooking secluded backyard. ML 17083.
AUDREY CROTHERS
Call 386-3128 477-6682

3 BEDROOMS BRAND NEW $59,900

In Brentwood, large lot at the bottom of a quiet cul-de-sac. Very well built full-basement home with good quality carpeting, fixtures and cabinets. Rural setting, yet 3 blocks from Elem. School and shopping.
Al Treiford 386-3128, 652-3717 (eves.)

PRIVATE SALE BY OWNER IN lovely Gordon Head. This excellent family house is situated on a quiet cul-de-sac, amongst well-kept homes. 3 bedrooms, office, drive-in garage, sundeck, nice fireplace, expensive plush carpeting, close to shopping and University. Price includes refrigerator, stove, dishwasher, toolshed and play house. $61,500, 30 day occupancy. To view phone 477-5530 or 477-1875 anytime and it may be viewed on Sundays.

$2,500 DOWN
Second mortgage available. For this completely redecorated 2-bedroom (possible 3rd) home. New wall-wall throughout. full basement. Separate garage. 1 block from Hillside shopping centre. Asking $46,500. No agents. Phone owner, after 5:30. 383-6493.

250 HOUSES FOR SALE

Century 21 REAL ESTATE
MAYFAIR REALTY
3147 Douglas Street 386-2955
Mayfair Shopping Centre

PRICE SLASHED $64,900 - $61,900

Older 5-bedroom character home with exceptionally large lot. Cook-Quadra area. LARRY LINEHAM, 386-2955 or 595-0134.

REDUCED COLWOOD $58,900

If you require extra area for parking for trailers, campers, etc., this quality-built 5-year-old 3-bedroom home in Colwood is what you need. Full basement has finished rumpus room. Sundeck over carport. A pleasure to show. MLS 17157 Call GEORGE WALL, 386-2955 or 477-0548.

STAINED GLASS AND CHARACTER

Price reduced from $59,900 to $56,900. Beautiful character home on pleasing high lot. Home features stained glass, corner FP, open beams. 3 large BRs, DR with built-in china cabinet, large family kitchen. House has been completely re-done yet retains style and character. PETER SYKES, 386-2955 or 382-3216.

NEW JAMES BAY MLS

Spotlessly kept 2-bedroom, LR and DR home on quiet cul-de-sac 2 blocks from the park. Be the first to view. Only $54,900. LEIGHTON NOBLE, 386-2955 or 658-8968.

PRICE REDUCED MUST BE SOLD

If you want a lovely 2 BR, full bsmt. home with beautifully landscaped and fenced back garden don't just view from the street. Come on thru folks, you'll be delighted. Offers to $54,900. MLS 17196. LEIGHTON NOBLE 386-2955 or 658-8968.

TRANSFERRED

Must sell home by August 1. 2 bedrooms, living room, dining room, 2 bathrooms. Must be seen. Make your offer — call LARRY QUAGLIOTTI, 386-2955 or 479-6609.

6 YEARS OLD $56,900

A new listing at a VERY REALISTIC price, located in the popular Colwood-Langford area. Well kept, 3 bedroom home with L-shaped dining-living room with fireplace and feature wall. Kitchen with eating area. LARGE L-shaped rumpus room presently being worked on. Sundeck over carport. Beautifully landscaped lot. At this price you better see it quickly. Trades considered. GEORGE WALL, 386-2955 or 477-0548. MLS 18549.

T/C TOWN AND COUNTRY REALTY
3579 DOUGLAS STREET
382-7276

IN-LAW SUITE
In BEAUTIFUL BRENTWOOD. A real FAMILY home with lots of PLAY ROOM FOR CHILDREN! Attractive, large (75x152) beautifully TREED lot close to schools, shops and marinas. Master bedroom with vanity washroom off, plus 2 family bedrooms and full bathroom. Large sunny living room with stone fireplace and view patio. Fully finished suite down with every convenience. AND private entrance, cheerful FIREPLACE, patio, bedroom living room and full bathroom and kitchenette. Aluminum siding and rock facing makes this a truly TROUBLE FREE property and all within a rural atmosphere. Sewer and water of course! IMMEDIATE POSSESSION DESIRED. $67,000. ALAN R. FOSTER 656-2852 or 382-7276.

BEAUTIFUL BEAUTIFUL VIEWS

In a gorgeous view setting overlooking Portage Inlet and Olympic Mountains beyond. Sits on two lots —an immaculate 4-bedroom home. The living room features a floor-to-ceiling old brick fireplace and large picture windows to soak in the views. The kitchen is a gourmet's dream with wrap-around counter space and built-in oven range. There are two sundecks (to appease the sunworshipper), one off the living room and the other off the kitchen. The basement contains a complete in-law suite with a separate entrance. The asking price on this new MLS listing is $89,000. To view please phone J. Giffon or J. Webber, 382-7276.

UPLANDS
This is a very modern spacious (3,400 sq. ft.) home on one floor designed and decorated to be very bright and warm and pleasant. Besides the entertainment sized living and dining room there is a large 400 sq. ft sunken recreation room with fireplace and large patio off. 3 extra large bedrooms (master with full bathroom), den, utility; sewing and 2 other bathrooms. The kitchen is very spacious with room for any size appliances. Full breakfast dining space. All this on a secluded ½ acre on bus line and close to private beach. Possession can be arranged to suit any plans up to 6 mo. Clear Title. $149,000. Call Allan Klenman 382-7275.

National Trust
SINCE 1898

OAK BAY TUDOR LOOK! LOOK! ONLY $56,000

How can you miss at this low price! This is an older but solid 2 storey home, very spacious with 3 bedrooms and bath upstairs. Large living room, dining room and Kitchen on main floor. Needs updating but has full 6'6" basement. Call today! Just listed exclusively by
RUDY ROST
595-2961 BUS. RES. 658-5490

SPECTACULAR SEA VIEWS NEW EXCLUSIVE ESQUIMALT

This uniquely designed immaculate home of over 1250 sq. ft. sits high on a double lot. You can enjoy the Olympic Mountains and watch the ships go by from a bright spacious living room, with fireplace separating the dining area. Luxuriously carpeted throughout. Two large bedrooms plus another or den in high ground level basement. This is a quality home with seclusion and outstanding sea views. Price: $79,900. To view, call:
DES DESJARDINS
Off: 479-7161 Res. 385-8925

1318 Esquimalt Rd. 384-0581

250 HOUSES FOR SALE

FARMER
Investments & Realty Ltd
825 Bay Street 382-3124

GORGE AREA $48,500

Perfect retirement or starter home in this neat and trim 2 bedrm bungalow. Pretty liv. rm with heatilator open fireplace. Large bright kitchen. Quality broadloom thruout. Full basement with extra room and drive-in garage. Fenced back yard — excellent location — quiet street — 1½ blocks to bus on Gorge Road. Net '76 taxes only 288.58. Exclusive to:
Gerrie Hutton
382-2134 / 386-3927 (res)

UNIVERSITY AREA 3 OR 4 BEDROOMS $126,000 MLS

This split-level home is situated on a 77x135 lot. Family home off the kitchen with a fireplace. Hardwood floors, large rec room, den and laundry room. Three bathrooms, paved parking beside attached carport for extra cars, two sundecks with sliding glass doors, etc. Many extras in this fine home. Drive by 3563 Redwood Avenue but please do not disturb owners. For an appointment to view, please call:
Jim West
382-2134 595-4094

OPEN HOUSE SATURDAY 1:30 to 4:30 1735 CEDAR HILL CROSS RD.

An immaculate home with 2 bedrooms on the main and one down. Large 70x120 lot fully fenced and landscaped. New roof and furnace. Over 1,000 sq. ft. on the main floor with a full basement. This is a beauty at $53,900 (Exclusive.)
Jim West
382-2134 595-4094

OPEN HOUSE 1039 ST. DAVID $65,500 WED. and THURS. 7-9 P.M.

2-bedroom bungalow with large living room, elegant dining room and spacious kitchen. Located close to corner of McNeil and St. David in an area of distinctive charming homes. This is the final price reduction so don't delay in the hope of another.
Gordon Black
382-2134 384-8250

PACE Properties Ltd.
1640 Oak Bay Ave. 595-2413

GORGE — 4 BEDROOMS 3032 Albany Street Open House This Evening 6-8 p.m.

Modern bungalow only 13 years old on nice lot close in and on bus line. 2 bedrooms on main — 2 in fully developed basement. Recreation room with 2nd fireplace, 1½ baths, new W-W shag over HW. MLS 18369. Call or come and see this fine home and try your offer on asking price of $61,900.
Jerry Downer, 595-2413, 383-3865
384-8075 — Pager 344

OAK BAY — $64,900

Immaculate 2-bedroom bungalow on one of the nicest streets in South Oak Bay. Full basement, fenced yard and greenhouse. MLS 18338. Drive by 2168 Bartlett Ave. (between Hampshire and Victoria) then call us to view.
Brian Higgins, 595-2413, 592-2978

REALSPAN PROPERTIES LTD.
1031 VANCOUVER ST. 388-6454

$69,900 3 REASONS TO BUY

2667 Capital Heights
(1) ATTRACTIVE Home with Quality Construction.
(2) IMMACULATE Grounds with Towering Oak Trees and Beautiful rock garden.
(3) PLEASANT View from High Elevation. 1268 sq. ft. on main, three bedrooms, two bathrooms, two fireplaces, downstairs study, rumpus room, spacious drive-in garage, delightful glassed in patio overlooking garden and a new roof less than 1 year old. Street and neighbourhood are attractive and quiet and within minutes of downtown. It's a beautiful family home well worth seeing.

DOUG MENZIES
388-6454 478-7548

JACK MEARS
OAK BAY REALTY LTD.
"The Professional People"
2194 OAK BAY 598-3321
3618 SHELBOURNE 598-3344

EVENING OPEN HOUSE
6:00-8:00 WED., THURS.
1429 MONTEREY AVE.
Large rooms. Two bedrooms and den. ½ block from Oak Bay Village. Price $64,250. MARY TAYLOR and JOHN JENKINS at 598-3344 or 598-5767.

GLANFORD—$55,900
Two-bedroom home beautifully cared for. Attractive rec room with fireplace and drive-in garage in full basement. MLS. 17351. To view please call: RUTH DAVIES at 598-5992 or 598-3344.

OPEN HOUSE Tues. 2 to 4:30 Wed. 2 to 4:30 Thurs. 2 to 4:30 OAK BAY 2380 MUSGRAVE ST.

Just 4 blocks from Willows Beach, this gracious older home boasts a 19 ft. living room and 14 ft. dining room, 4 bedrooms, plus a 3 room in-law suite. Large treed lot with extra parking off street. Priced below market value at only $69,900. In attendance:
477-0191 VIVIAN M. ROBERTS
477-0281
Royal Trust Real Estate Dept.

LANGFORD
Close to schools and shopping, this neat home on a corner lot at 2823 Knotty Pine should be seen. Two bedrooms on main and two down. Separate garage and room for trailer, etc. Price $50,500. Phone 592-3920 or 386-6552, F. C. Hully Real Estate, 620 View.

250 HOUSES FOR SALE

KNOWLES REALTY LTD.

OAK BAY TOWNHOUSE $55,500

Attractive cedar siding and brick exterior, and private inner courtyard; this two bedroom, 1½ bath, townhouse is available for immediate possession. Asking $55,500 with appliances included. To view call:
Kris Gudjonnson
384-8101 595-3022

OAK BAY OLIVER ST. $76,500

3 bedrooms on main, 1 bedroom plus ½ bathroom up. Large entertainment sized living room plus separate formal dining room. Original owner of this updated 1936 family home is moving. To view call:
Bill Knowles
384-8101 Res: 656-3779

HAS CHARACTER!

South Oak Bay — 3 BRS, LR with fireplace, separate family-size DR, 3-pce. bath. Kitchen cab, elec. with bar. Drive-in garage. Full cement basement, bus at door, yet walking distance to "Village". Close to schools, $65,000. New MLS. Call:
BILL KNOWLES
384-8101 656-3779

RITHET'S
for
Real Estate
Insurance
Appraisals
714 FORT
382-4251

MUST BE SOLD

2021 ARDWELL AVE., $59,700. Near Resthaven Hospital in Sidney. 1280 sq. ft., almost two years old, immaculate condition, large kitchen, full basement, near schools and marinas. MLS.
W. MICHAELS R. JOHNSON
382-4251 (24-hr service)

$54,900 BEAMED CEILINGS

Delightful 2-storey 3-bedroom home at 821 Craigflower in Esquimalt is ideal for the large family and is situated close to schools, shops and parks. The main floor is carpeted, there is a full basement and taxes are low. To view please call:
W. MICHAELS R. JOHNSON
382-4251 (24-hr. service)

B.C. LAND AND INSURANCE AGENCY LTD.

HIGH QUADRA $56,900

1270 Square feet. Three bedrooms and 10 x 9 den. 13 x 20 LR with FP and W-W. If you like a cheery kitchen with room to spare you will like this one. Its about 12 x 17. Not your run of the mill plan and we think it is all roomy and nice and that the yard the trees, the flowers, are fabulous. In a quiet country-like area; Basement has cupboards, the garage is roomy. Exclusive. See it with George Davies 598-5992 or B.C. Land 478-5588.

david burr ltd.
655 FORT ST. 384-9335

GORDON HEAD, CUSTOM built, 1-year-old house on quiet cul-de-sac facing Mt. Douglas Park, 4 bedrooms, 3 bathrooms, built-in dishwasher in kitchen, thermopane windows throughout, electric heating. 2,400 sq. ft. finished living area. Lower level suitable for in-law suite. $40,000 existing assumable mortgage at 10¾% or can be increased. $79,300. 4350 Elnido Crescent, 477-0833.

OPEN HOUSE
SAT. 1-4 P.M.
$68,900
1664 SAN JUAN AVE.
(OFF TORQUAY)
BRAND NEW
Four bedrooms with an exciting new floor plan, large breakfast area, 20x15 living room, attached carport leaves basement potential intact. Quality floor coverings and excellent workmanship. Over 1500 sq. ft. finished. Make your offer on Sat. and we will bridge finance your existing home.
BRIAN BUTLER 477-6534
CANADA TRUST 595-5171

DANE DEVELOPMENTS
NEW HOMES AVAILABLE FROM $59,900
Call Mr. Nesbitt
477-7101 or 592-2449

GORGE, BY OWNER
Large, older family home, 1700 square feet plus full basement. Lot 75'x116.5'. Treed with 2 vegetable gardens. Main: living room with fireplace, large dining room with wall unit, entrance hall, open staircase, all wall to wall, family room, bath, large kitchen. Up: 3 bedrooms, bath, landing office area. Basement: bedroom, canning, storage, workshop rooms, bath. Excellent condition for $58,500. 383-4720.

SEA VIEW

Deluxe 3 level — uniquely designed 2 year old home of 2,500 sq. ft. finished area on 105x116 lot with large sundeck, double carport and separate double garage or workshop, completed basement easily converted to in-law suite. 478-3726.

BY OWNER IN MILL BAY area, 2-bedroom house on .9 acres of land. Mostly cleared, large garden, very good soil, secluded, good for animals, lots of firewood, 15 gallons per minute drilled well, choose a new carpet. $44,700. 743-2212 (112).

BY OWNER
Cedar Hill area. ½ strata duplex on quiet cul-de-sac. Complete home with two bedrooms up, one down. Large dining area, beautiful view, large workshop. Owner will consider all offers in mid 50's. Call 477-5601 to view. No agents.

OWNER—SIDNEY
Near new 3-bedroom, 2 up, 1 down, finished basement, 1½ baths, fridge, stove, carport, steel shed, landscaped, fruit trees, sacrifice $52,900. 8¾% mortgage. 656-1635.

GORGE AREA
2-bedroom, 1 bedroom downstairs, fireplace, hardwood floors, new ktichen, wiring and plumbing, large lot, all appliances. $47,500. 382-2695.

250 HOUSES FOR SALE

FOR SALE
Royal Trust

3400 DOUGLAS ST.
384-8001

OPEN HOUSE
WED., 1:30-4 P.M.
997 DUNSMUIR RD. (Esquimalt)
2-BR bungalow with part basement. Priced right at $47,500. ETHEL WALLACE, 382-5998 or LEN TAYLOR, 382-9485 or 384-8001.

WEDNESDAY NIGHT
OPEN HOUSE, 7-9 P.M.
221 WILDWOOD
Fairfield character! 4 bedrooms, 2 bathrooms, den, large separate dining room, spacious living room with fireplace, large bright kitchen with eating area. Full basement. Expensively and tastefully decorated! Offered at $79,500. MLS. TIM HOSKIN, 384-8001 or Res. 595-6250.

WEDNESDAY, 2-4 P.M.
OPEN HOUSE
1660 GARNET
UNIVERSITY HEIGHTS
Delightfully different! Exquisite sun room for year round enjoyment. Spacious living room with fireplace, separate dining room. Charming enclosed hall entrance. Rec room in basement. Good sized lot. Close to schools, University and shopping and buses. A must see. Offered at $61,900. MLS. TIM HOSKIN, 384-8001 or Res. 595-6250.

OWNERS TRANSFERRED
636 NEWPORT
$129,500
ATTRACTIVE LANDSCAPING
LARGE 70x180' LOT
3,300 sq. ft. home built in 1938 on traditional style. 1,500 sq. ft. main, 1,200 upstairs, 600 in the full basement. 4 bedrooms and den. Separate dining room, 4 bathrooms and 3 fireplaces. A family home close to golf and the sea. Drive by and then call to view. JOYCE MILLER, 388-6275, Pager 373 or JOHN MORRY, 592-9770 or 384-8001.

IMMEDIATE POSSESSION
979 DUNSMUIR
$52,500
A one-bedroom home just made for two. Large living room — old brick fireplace — compact kitchen with eating area — and sliding doors opening onto covered patio and landscaped garden — carport — and tool shed. Fenced yard. Plus attic bedroom for visiting children (pull down ladder). A joyful wee house. To view call JOHN MORRY, 592-9770 or JOYCE MILLER, 388-6275, Pager 373 or 384-8001.

DRIVE BUY
616 KENT ST.
(Off Carey Rd. near Tillicum)
Owner moving east and has requested that all offers be presented on asking price of $62,500. 3 BR, 2 baths, and full basement for further development. Only 2 years old. 9¼% mortgage. JIM WALTERS, 656-3253 or 384-8001.

LANSDOWNE Properties Ltd

WALK TO THE SEA
$52,900
Charming older 3-bedroom home with fireplace on a quiet cul-de-sac. Zoning permits a suite in the full basement. New MLS. GLENN NICHOLLS, 598-7689 or 592-2431.

$39,900
Large 3 BR home on corner lot has everything for your family. With 1,170 sq. ft., giving you LR, DR and family kitchen. Full basement. Vendor must sell. Hurry out, it's too good to miss. MLS. ADELLA ZARFT, 478-9607 or 592-2431 (24 HRS.).

SAANICHTON
Near bus and shops but with lovely rural views across farms to Mt. Baker. This Hucker-built, 1270 sq. ft. home is only four months old and beautifully planned and finished with two many fine features to list but priced well below replacement cost at $63,500, as vendors have bought, so drive by 8022 Galbraith Crescent then call me for an appointment to view and make an offer. JOHN WEST 592-2431 (24 Hrs.).

2 BEDROOMS
Excellent retirement or starter home in excellent condition. Close to University and shopping and all conveniences. MLS.
JOHN WEST 656-5809 or 592-2431

IMMEDIATE POSSESSION
On this exceptional, well-built 35-year-old, 3-bedroom home in Fairfield. Home has good-sized kitchen with eating area plus separate dining room and large living room, 2 bathrooms and big rec. room with doors opening to patio. Asking $64,900. Vendors are anxious so call: JOHN WEST, 592-2431 or 656-5809.

IN-LAWS?
Exceptionally clean and well landscaped, 3-BR home on a corner lot. Master BR has 3-pce. en suite. Professionally built in-law suite has 2-BR with hardwood floors and FP in LR. Owner must sell. MLS. ADELLA ZARFT, 478-9607 or 592-2431 (24 Hrs.).

BY OWNER
Gordon Head Area
Cosy 2 bedroom, no step home. Excellent condition. Wall to wall throughout, fireplace, separate garage, nicely treed lot, priced to sell at $53,500. 382-8361.

C.N. Montague Co. Ltd. 384-9318
1028 BLANSHARD ST

OPEN HOUSE
73 KINGHAM PL.
WED., 1:30-4 P.M.
$83,500 WITH TERMS
SECLUDED SETTING surrounds this 9-year-old FULLY DEVELOPED HOME. 3 bedrooms and 2 bathrooms or 2 bedrooms and den, with large living room plus STONE FIREPLACE adjoins good-sized dining room opening to SUNDECK, OVERLOOKING PROFESSIONAL KIDNEY-SHAPED SWIMMING POOL! All surrounded with FLAGSTONES AND SHRUBS, even a STONE BARBECUE! Kitchen is modern and has BUILT-IN RANGE AND OVEN, with good sized eating area, and that's only half the house! The downstairs offers PUB AREA, finished in WOOD AND STONE, with adjoining living room plus FIREPLACE IN STONE, bedroom, workshop, utility and ANOTHER bathroom, all with its own entrance to patio-double carport. It is not possible to say all here, but join us on Wednesday and enjoy this marvellous home for yourself.
Prior appointments — Art and Florence Mauger — 656-6509 or 384-9318.

OPEN HOUSE
1753 LONGACRE
THURS.-FRI. 2-4
SAT. 1:30-4:30
Immaculate, 3-bdrm. Gordon Head home on extra large lot with finished rec room and 4th bdrm. down. Great value at $68,900.

VIEW ROYAL
$39,900
Secluded 3-bdrm., no-step home on quiet no through street.

VIEW ROYAL
Stunning 3-bdrm. home on one-third acre property with creek. Fully developed basement with rec. room, bar and bathroom. Offers to $77,900.
FOR MORE INFORMATION CALL BRUCE WILKIN, 592-2407 or 383-6372.
WHYTE AND GOWER
OAK BAY PROPERTIES LTD.
2227 Oak Bay Ave.

250 HOUSES FOR SALE

$50,000
FOR SALE BY BUILDER
New 2-bedroom house, 3rd in basement, 2 fireplaces, carport and sundeck, thermopane windows and electric heat. 2361 Otter Point Rd. 386-3936, 478-7425.

FOR SALE BY OWNER
Spacious home, 1290 Richardson $66,000, 385-1947 or 592-9233.

HOW TO WRITE
A GOOD
CLASSIFIED ACTION AD

1—IT'S BEST to start your ad with the name of the article or service you have to offer. If you have an apartment, room etc., for rent, or property for sale; start your ad with the location.

2—BE CLEAR. Readers respond more quickly and favorably when given complete, definite information. Always include the price in your advertisement.

3—MAKE IT EASY for the reader-prospect to reach you. Always give your telephone number or your name and address. If you do not have regular hours, state a preferred time for the prospect to get in touch with you.

4—PLAY SAFE. You get the greatest reader attention by using consecutive insertions. A six-day order is best and costs less, and you can, of course, stop your ad as soon as you get the results you want. You pay only for the days your ad appeared. Lower yearly rates are available to those who wish to keep their services or products before the public.

5—PLACE YOURSELF in the reader's position and ask yourself what you want to know about your offer. The answer you give will make a good Want Ad.
Don't allow the reader to speculate.

6—GIVE YOUR PROSPECT every inducement you can with good copy. Classified action ad readers have the money and are already interested in buying the merchandise or service you have to offer; the details and information you give are the most important.

7—TO PLACE YOUR AD, call 386-2121, your direct line number to fast Want Ad action. A courteous, efficient advisor will be glad to help you word and place your order. And remember, Classified Action Ads afford you the most complete coverage. Telephones are open 8:00 a.m. to 6:00 p.m. for you daily. Monday through Saturday call:

386-2121

253 COUNTRY HOMES AND PROPERTIES

544 STARLING LANE
3.875 ACRES
2,400 SQ. FT. HOME
Delightful view property in orchard and pasture. Off the Old West Saanich Road, in 7 Mile Circle. Large family home, comprises bedrooms, living room, family room, den, etc. Wall to wall, $140,000. Principals only. 479-2796.

10 ACRES
Large, modern, 3 bedroom home in secluded country setting, just minutes from the city. Hip roof barn with hay loft and horse stalls, wired and with city water. Riding ring. Other outbuildings. MLS. Call now for information. ADELLA ZARFT 478-9607 or 592-2431.

HOLDING PROPERTY
Solid 3-bedroom rancher and work shop on 3.8 acres in Happy Valley. Private sale by owner asking $105,000. 478-1662.

253 COUNTRY HOMES AND PROPERTIES

Western HOMES Ltd

$65,900
1.45 ACRES
BEAVER LAKE
A terrific rural property adjacent to Beaver Lake Park. Very nice 3-bedroom home with fireplace in living room and separate garage and workshop in backyard. MLS. 18362.

2 ACRES
MILL BAY
BRAITHWAITE RD.
A great 2-year-old family home consisting of 3 bedrooms; 1½ baths, L-shaped living and dining room; W-W carpets, and full high basement partially finished with 3rd bathroom, roughed-in. All this plus a small neat barn and fenced paddock for your horse. Asking $61,900. MLS 18097.

MILL BAY
TWO HOMES
14.65 ACRES
A fantastic hobby farm; high cleared rolling hay meadow, modern 4-bedroom home plus a modern 1-bedroom cottage fully self-contained; large 8-stall barn plus riding ring. Asking $169,000. New MLS 18100.

5 ACRES
NORTH SAANICH
Picture a modern family home with over 2,000 sq. ft. on one floor which includes 4 bedrooms, 2 full bathrooms; living room and large dining room with fireplace. Property includes 30x40 newer barn with regular box stalls and 2 foaling stalls plus lots of tack and hay storage. All of this and more; within walking distance of Sandowne Race Track. MLS 24004. Asking $120,000.

FOR FULL PARTICULARS ON ANY OF THE ABOVE PROPERTIES CALL NOW
Jack Davis
386-3494 (24 hrs.)

Saanich Peninsula
.52 AC. - 5 Bedrms.
Enduring is the word that fits this lovely pioneer home. Gracious comfort fits the 2800 sq. ft. of accommodation set among lovely shade and ornamental trees. There's a wide covered porch. The entrance has an open staircase to upper floor. Den has f.p., wall of bookcase and H.W. floor. Living rm is lge with big windows, F.P. and wall to wall carpet. Completely renovated, the kitchen is spacious and includes all appliances. There's a bright country style dining rm, a S.E. facing sunrm, a 2 pce bathrm AND a lovely master suite with its own fireplace, 4 pce bathrm and well appointed dressing rm. Upstairs: an 18x15.6 rm with ample closet, 3 more large bedrms, lge 4 pce bathrm and big 'box' rm plus a big balcony off the spacious hall for sunbathing. Wiring, plumbing and heating all updated. Outside: double garage, well lit workshop, dog run, fish pool, veg garden and beautiful trees. Appointments to view. Price $84,000.
GRAY LORENZEN 652-1038
LORENZEN REALTY LTD.
383-4151
50 Bastion Square

SOOKE SEAVIEWS
3 BEDROOMS
Centrally located offering 3 bedrooms, laundry; large kitchen and living room with fireplace on main floor. Large rec. room and storage in bsmt., 90x100 ft. landscaped lot with views over the Sooke Harbour, Basin and straits. Only 9 yrs. old and realistically priced at $51,500. Bill Kozak.

NEW $48,500
3 BEDROOMS
"SOOKE", New M.L.S. Where else can you get a new 3 bedroom home with a full basement on a 70'x150' lot for $48,500. Has a fireplace, (2nd roughed in), and a large deck with a southern exposure. Fast possession here so call and view this home with me today. Several other homes available starting at $45,000. Call me.
BILL KOZAK 386-6164 or 642-3404.
CASTLE PROPERTIES LTD.

HORSES OR
CATTLE
3.54 ACRES
Large 4-bedroom farmhouse on the Saanich Peninsula surrounded by 3½ acres of gently rolling pasture land. This turn of the Century home with its porch on three sides is as solid as a rock. The land boasts excellent growing soil. New M.L.S. offered at $89,900. Call Irene Dalziel, 386-6164 or evenings 477-6380.
CASTLE PROPERTIES LTD.

SOOKE RD.
4.2 acres (2 lots) of solid rock with a nice nearly new 3-bedr full basement home. House and one lot can be bought separately. Bring your offer on the asking price of $76,900.
479-1667 Edith Gutemar 598-7053
J. H. Whittome and Co. Ltd.
Royal Oak Branch

2354 GALENA
Just completed quality constructed 3-bedroom full-basement home with distant views of the Straits. Features en suite bath. 2 fireplaces 2 sundecks and quality carpeting. Asking $53,500. For prior viewing call Bill Kozak 386-6164 or Res. 642-3404 anytime. Several new homes to choose from starting at $45,500.
CASTLE PROPERTIES LTD.

SIDNEY REALTY LTD.
Real Estate — Insurance
Serving the Saanich Peninsula
656-3928

SAANICH PENINSULA PROPERTIES
For all real estate requirements
2354 Beacon Ave., Sidney 656-4000

256 WATERFRONT PROPERTIES

ONE ACRE
83' WATERFRONT
EASY ACCESS
2-BEDROOM SPLIT LEVEL
Situated in a quiet cove in East Sooke very attractive property.
$69,900 MLS 17645
For information call PAT THERRIEN 642-5138 Nanaimo Realty (Vic) Ltd. Langford Branch.

WATERFRONT
PERFECT RETREAT
WILLIS POINT. Just udner ½ acre. About 155 feet waterfront. Views S.W. down Finlayson Arm. Boat moorage. Beach access. Summer home on property. 3 stateroom-type bedrooms. Living room-kitchen, Very attractive property. $85,000. Call John Holmes at 386-7521.
Boorman Investment Co. Ltd.
1111 Government St.

SUMMER COTTAGE, COWICHAN Lake. 1 hour, 10 minutes from Victoria. Living room, kitchen, 2 bedrooms, bathroom, sundeck. Hot and cold water. Cable TV, Telephone, 220 volt wiring. Furnished. Gentle sloping lawn to beach, 80' water frontage. Large private dock. Lawn mower. 12' boat and 5 h.p. outboard motor. $38,000. 479-4705.

WATERFRONT HOME
54x12' year round deep mouring dock. 6 year old 2 storey A frame style home. 1635 square feet, 3 bathrooms, 3 bedrooms, matching garage, with large room above. .33 acre, fantastic views and privacy. 6690 Mark Lane off Willis Point Rd. $105,000 some trades considered. 652-3720.

110 FT WATERFRONT
SHAWNIGAN LAKE
$28,000
Choice lakefrontage, secluded, will not comply to septic field regulations, suitable for mobile trailer or house with septic treatment plant.
Ian Boorman 386-7521
Boorman Investment Co. Ltd.

256 WATERFRONT PROPERTIES

WATERFRONT!
WILLIS POINT
80' feet of spectacular waterfront on Mark Lane, overlooking Saanich Inlet, famous for its salmon fishing. There is a charming natural stone walled "A" Frame building, that could be developed into a dwellling. Water from a drilled well, hundreds of hours have been spent on making paths, a breakwater and float. Keep your boat at your door. There are beautiful native trees, including Arbutus, Cedar, Maple and Fir. Asking $69,950.00. Please call
MR. STOTHERS
National Trust Co. Ltd.
3108 Shelbourne St.
595-2961 BUS. RES. 658-5025

ARDMORE
ARISTOCRAT
This magnificent home is sited on .65 of beautifully landscaped property affording easy access to the water, and provides quality accommodation with extra rooms for entertaining. This home is positioned to allow the finest of sea and mountain views. Offered for the discriminating buyer at $225,000.
MLS No. 16870
385-7721 Dale Briggs 592-3978
GARDNER REALTY LTD.

PROSPECT LAKE
Over 250 ft. of waterfront on this approx. ½ acre lot. There is a small cabin in the property. Listed at $89,000. MLS. please call
385-2481 JIM MURDOCH 592-4530

51 ACS. $29,500
WATERFRONT
Wild land adjoins Pacific Rim Park near Tofino. No road, as yet but should be good holding property. For map and details kindly call:
385-2481 Mrs. Webb Res. 477-8095
Swinerton, Stewart, Clark Ltd.

Handyman Specials
Prime Cordova Bay Beach Waterfront, price reduced and open to offers. 40x400 ft. lots.
4907—Cozy 2 bedroom plus tudor home plus self contained guest cottage, now rented. Try mid 70's.
4909—2 bdrm. and loft, large sundeck, fabulous views, garden and loads of parking. Try low 70's. Call MARGE SHORE 479-8977 or 382-9191.

Canada Permanent
Trust Company

WATERFRONT
CEDAR HOME
Almost 2 acres waterfront on Tod Inlet. Mark Lane, beautiful secluded property with fantastic view over Brentwood, large 2-bedroom Cedar home, 2 bathrooms, Cedar shake roof, Thermopane windows, hot-water heating. Completely finshed. $137,000 or buy as is and try your offer. Freddy Starke 386-6164 or 479-3866.
CASTLE PROPERTIES LTD.

1 ACRE
WATERFRONT
4 BEDROOMS
Located in Sooke in rapid development area of Town Houses and Condominiums. 100' of waterfront with 6-yr.-old home. Possible development potential. Asking $89,900. For more details or to view call Bill Kozak, 386-6164 or 642-3404.
CASTLE PROPERTIES LTD.

113' ON OCEAN
1969 SQ. FT. 3-BEDROOM FAMILY HOME, ON CLOSE TO TWO ACRES. ASKING $100,000.
LES CARSON
Res. 746-4600 Office 746-6177
Nanaimo Realty, Duncan

GENOA BAY
(near Maple Bay)
Sunny waterfront lot, .28 acres, perk tested, water and power. 658-5928.

WATERFRONT — LONG LAKE lot on Ross Rd., Nanaimo. 385-1901.

258 CONDOMINIUMS and TOWNHOUSES

WHITTOME'S
1111 BLANSHARD 388-4271

TOWNHOUSE
'Something Special'
VILLAGE GROVE
VIEW ROYAL
Yes, there's a dining room; yes there's colored plumbing; yes there's wall to wall carpeting, utility room, workroom, garage and beautiful landscaping. It's different, immaculate and exclusive. For full particulars and appointment to view call MR. YELLS 388-4271. Res. 383-5039. Full asking price $54,900. NOTE — stove fridge and washer dryer and lovely drapes are included. Clear title.

TALISMAN
929 Esquimalt Rd.
$40,000 - $55,900
Ocean, Harbour and Mountain Views
Sauna, Swirlpool, Workshop
Keith Braid
388-4271 382-3866

CORONADA
1325 HARRISON
5 Blocks East of Downtown Victoria—all corner suite with utility room suitable for washer and dryer and small deep freeze.
1 BEDROOM $32,500
2 BEDROOM $43,500-$45,500
OPEN DAILY 1:00 to 6:00
388-4271 Ted Radway 477-6176
388-4271 Joe Manton 382-5211

TRANSCONA
1625 Belmont Ave.
$43,900
"Home is where the Hearth is"
Yes, this 1200 sq. ft. condominium has a lovely slate-faced fireplace with a mantel. Entering the front door you feel the quality of the plush W-W carpet which runs throughout the home. The master bedroom has an en suite bathroom with a tiled shower. The beautiful kitchen boasts a 15 cu. ft. frostfree fridge, 30" stove and dishwasher plus luxury nylon carpet. Also included is the washer-dryer. Monthly assessment is low.
388-4271 Joe Manton 382-5211
J. H. WHITTOME & CO. LTD.

SUPERB TOWNHOUSE
$54,900
Nearly 1400 sq. ft., 3 bedrooms, large kitchen, 4 appliances and drapes. Floor-to-ceiling fireplace in living room, good dining room, 2 bathrooms — own sauna, fenced front garden. Double drive-in garage. Terrific buy at $54,900.
"THE MOLYARDS"
477-0191 384-4827
Royal Trust Real Estate Dept.

SACRIFCE — $29,900
1 bedroom condominium, concrete construction, Tiffany lamps and arched doorways, fridge and stove, quiet location, only 5 blocks from town. 386-1600.

258 CONDOMINIUMS and TOWNHOUSES

UNIVERSITY
PARK
TERRACE
1870 McKenzie
NEXT TO
RACQUET CLUB AND
UNIVERSITY OF
VICTORIA

$2100 DOWN
to Qualified Purchaser

2-BEDROOM
SUITE
$41,500

THIS CHOICE LOCATION OFFERS:
- Spacious rooms
- Fully carpeted
- All appliances
- Garburator
- 2 bedrooms have a built-in laundry area
- Private balcony
- Sauna room
- Whirlpool
- Exercise room
- Billiard room
- Party room
- Bike room
- Reading rooms
- Underground parking
- Resident managers
- Excellent location

For appointment to view call
KENNETH MILLER
384-4630
388-6275 (415)
Diversified Holdings Ltd.

SPENCER CASTLE
2910 COOK STREET
A Unique
Luxury Complex
PRICED FROM $70,500
—2 BDRM, 2 FULL BATH CORNER SUITES. minimum 1345 sq. ft. spectacular views
—6-STOREY CONCRETE AND STEEL BLDG.
—4½ ACRES OF LANDSCAPED GROUNDS
—GUEST HOUSE offering:
7 en suite bdrms
reception facilities
large indoor swimming pool, saunas.
BUY DIRECT FROM BUILDER
OPEN TUES. THRU FRI. 9-4
For appointment call 384-4013, 598-1060
Danzo and Franco Holdings Ltd.

ORCHARD
HOUSE
Studio from $22,100
1 Bedroom from $26,500
2 Bedroom from $37,200
Open 2-8 Daily
Saturday 1-6
Sunday 1-6
647 Michigan St.
382-8231 382-8232

Townhouse
Qualifies
as one of the
BEST!
With a great mortgage at 10¾%, this is a super 3-BR unit with 2½ baths a super full ensuite. There is approx. 1,530 sq. ft. of quality living on two levels and all rooms are a good size. Only 11 units in the complex, which is exceptionally well run, and located close to schools, shops and other services. Soundproofing is excellent, the brick fireplace is especially attractive, and the owner wants an offer on his asking price of $59,900. MLS. Vacant with immediate possession. Don't delay — phone now for appointment to view:
386-2111 NEIL RAWNSLEY 595-1507
(Pager 232)
MONTREAL TRUST CO.

KNOWLES REALTY LTD

WATERFRONT
Don't dream forever, this 2 bedroom, corner Condominium in the popular BLUE WATERS in Sidney, won't last long. Asking $45,900. For further information please call:
JOE PERCIVAL
384-8101 383-1493

COMPARISON INVITED
on this townhouse with anything else you may have seen. There are only 7 units in the entire complex and a neighbor on only one side so there is no boxed-in feeling. Spaciousness and large storage areas are accented here with 1365 sq. ft. of finished living area featureing 2 bedrooms (master with ensuite plumbing), living room with fireplace, dining room, extra large kitchen with lots of cupboards and a second eating area, rec. room. Full price of $56,900. MLS 18529.
JOHN BUNYAN 383-7777
Westmont Realty
920 Hillside
386-6796

KENSINGTON
TERRACE
$33,500
Only because vendor has been transferred and must sell this lge. one-bedroom suite immediately. Some of the features include billiard rm., Sauna, Swirl pool, hobby rm, large furnished lounge, and much more, to view call Quickly, it won't last at this price. Rick O'Kane. Bus. 386-6164 or Res. 386-6257.
Castle Properties Ltd.

ROCKLAND
Deluxe 2-BR condominium with a distant water view. Extra large bright living room and dining area. large kitchen with eating area. Sundeck. Priced for quick sale at $59,000. Will consider house in trade. Call Ron Crow, 592-4989 anytime. Or Island Homes Ltd., 386-7545.

IN THE TALISMAN, TOP FLOOR, 2-bedroom, over 1000 square feet. $48,000 10 per cent down. 658-5133.

RENT TO BUY
two bedrooms, two baths, $375. Glassed-in balcony. 652-3229.

258 CONDOMINIUMS and TOWNHOUSES

the Permanent
1125 DOUGLAS ST. and
3647 SHELBOURNE ST.

Open Daily 5-7:30
101-955
Dingley Dell
HAMSTEAD HOUSE
$38,500 — $44,000
2 bdrms., 1½ baths
SID HASLAM 477-1994 GRAY LAITE 656-5267.
OFFICE
382-9191
SOPHIE HARDER
382-9903

TWO BEDROOMS
$33,900
Brand new suite. Immediate possession. 30" appliances, carpeting, drapes, parking included. ML 14320. Try $1700 down. Call HERB McDANNOLD or GLEN McDANNOLD 382-9191 (24 hrs.)

Family
Condominium
A 3-bdrm. suite with good views, close to shopping, schools and other amenities. A quiet area in Esquimalt. Asking $32,900. BILL SANDERS, 479-3394. PAUL HYATT, 656-3150. OFFICE 382-9191.

Canada Permanent
Trust Company

Green Acres
HENDERSON REALTY
385-9741 (Anytime)

SPOTLESS
TOWNHOUSE
$35,500
3-bdrm., 1½ bath., ww. Shopping bus and schools very close.
385-9741 BUD HUDSON 385-9741

Century 21
REAL ESTATE
PRINCIPAL PROPERTIES
4088 SHELBOURNE
477-9514

OPEN HOUSE
MON. - SAT., 1:30 - 4:30
LADY ALEXANDRA
137 BUSHBY ST.
Condos. — Ocean View — 2 Br. — 1½ bath units. Appliances including washer and dryer. Double glazed windows. Priced from $51,900. To view phone Hugh Munro. 477-2803.

BEACON HILL
PARK AREA
Take your holidays at home this year and enjoy all the amenities of a resort area from this large 2 bedroom suite for sale across street from Beacon Hill Park in BICKERTON COURT. Swim in the large 60' swimming pool, indoor, or enjoy the roof promenade deck and view room. Polynesian room available for entertaining. All this from your own luxurious 2 bedroom suite which is tastefully decorated and has wall to wall carpet thoughout. Must be seen to be appreciated. Asking $62,500. For more information and to view call: E. WILKINSON or O. DOUGLAS 382-4251 (anytime)
RITHET AGENCIES LIMITED
714 FORT STREET

JACK MEARS
OAK BAY REALTY LTD.
"The Professional People"
2194 Oak Bay 598-3321
3618 Shelbourne 598-3344

OPEN HOUSE
777 BLANSHARD
MON. THRU. FRI.
2:30-4:00
Buy quality for the future, 2 Bdrm, 1½ Bathrms, 4 balconies, professionally decorated suite in the best built and located steel and concrete prestige condominium downtown. $65,900. ML 17436 "THE SAVOY"
479-1667 ROY TELFORD 382-5577
J. H. Whittome and Co. Ltd.
Royal Oak Branch

DELUXE
Large 2-bedroom condominium Full size Living room. Dining room. Spacious entrance halls. Large storage room. Tastefully decordated. Immaculate condition. Sun drapes, balcony, sauna-recreation room-workshop.
$42,500
Capital Region Agencies, Ltd.
Phone 656-3951
J. Sloan 656-5311

3 BEDROOM
CORNER SUITE
1177 sq. ft. corner suite, extra bright. Large living room, dining room with kitchen with stove and fridge included. Extra large balcony with sothern exposure. Large 7x7 storage room in suite. ½ block to shopping centre and 1 block to rec. centre. Just listed at $42,500.
385-7721 Kent Macleod 595-4273
GARDNER REALTY LTD.

ESQUIMALT
Better than renting when you can purchase your own ground level, 3-bdrm. condominium at only $38,900. Located at 840 Esquimalt Rd. Other units are priced higher so why don't you take advantage of this investment now.
386-3231 JOHN A. JOHN 477-8091
BLOCK BROS. REALTY LTD.

SPACIOUS, 1-BEDROOM IN Windsor Manor, adult orientated building with wall-to-wall, drapes and appliances. Underground parking, sauna and whirlbath, hobby room, game room, controlled entrance, close to shopping, all for only $29,900. By owner, call 382-7383.

ROCKLAND
Quiet, central, easy walk, town, centre and park. Top floor luxury suite. Two beds, 1½ bath ensuite, secure building with pool, sauna, recreation and workshop. Exceptional value from owner, $42,900. 385-0684.

FOR SALE, 2-BEDROOM CONdominium, in excellent condition and location. Open daily, after 5:30 p.m. for viewing. Must see this before you finalize your plans. Try only 10% down to be the winner. 382-4343, 382-2502.

GORDON HEAD AND McKENzie, delightful, 2-bedroom condomium. Private laundry room, children's playroom, billiard, entertainment, exercise rooms, swirl pool, sauna. Priced exceptionally low. 658-8317.

OPEN DAILY, 3 TO 5 P.M., TO view 1547 North Dairy Rd. Cedar Village Townhome, Monday to Friday. 3 bedrooms, new carpeting. $52,500 firm. By owner. 477-6081.

FAIRFIELD
Apartment 204-1122 Hilda St. 2-bedroom spacious apartment. Asking $42,900 adult oriented. Close to stores and transportation, phone 388-5651.

$227 MONTHLY (COMPLETE) with $15,900 down, buys you a deluxe 1-bedroom condominidm near Beacon Hill Park. All amenities. 383-1996.

258 CONDOMINIUMS and TOWNHOUSES

FARMER
Investments & Realty Ltd.
825 BAY STREET 382-3124

ROYAL WOODS
SWIMMING POOL
$39,900 MLS
This exceptional suite has a large kitchen with eating area and a separate dining room. There is a good sized balcony with seclusion. The bedroom is 12x12 with lots of closet and storage space. There is also a sauna, exercise room, library, tennis court, lounges, workshop, etc. The monthly assessment of only $37.84 includes your hot water heat. This unique suite No. 312 (third floor) is a must if you are contemplating a condo. Vacant — early occupancy if desired. For viewing please call:
Jim West
382-2134 595-4094

KENSINGTON
TERRACE
TOP FLOOR, 1 BR.
$34,900
Immaculate 1-BR suite in a two-year-old complex that offers sauna, swirlpool, sundeck, laundry, lounge, billiard room, exercise room and storage room. Large living room, dining area and a fully equipped kitchen, fridge, stove and dishwasher. Problem free living in this expertly maintained building. Just relax and lounge around on the very private balcony. MLS 17861.
To view please call:
Gordon Black
382-2134 384-8250

OPEN THURS 7-9
NO. 29-3987 GORDON HEAD RD. Come and see this superb townhouse. Just reduced to below appraisal value. Choice location near the University. Over 1800 sq. ft. of family living area including LR, DR, kitchen with eating area 3 bedrooms, laundry room, sewing room, workshop and recreation room. 1st mortgage at 10% ML 17177 Call:
DENNIS DALE (24 hrs.) 595-5171
The Canada Trust Company

TILLICUM RD. — $35,000
3-bedrm townhouse well located and in excellent condition. Take over existing mortgage with low down payment. Call V. GOERTZEN, 384-8001 or Res. 477-0217.
The Royal Trust Co.

PANORAMIC VIEW OVER inner harbour and Victoria city from the 20th floor. 2-bedroom, 1½ baths, corner suite condominium. $50,000. Private sale. 384-4461, 9 - noon.

265 HOUSES WANTED TO BUY

SERVICEMAN
NEEDS
2 or 3-bedroom home for his growing family, preferably with a separate dining room. Location must be within the 8-mile circle. Will pay up to $50,000. Call Chris Greig, 386-6164 or 479-7995.
Castle Properties Ltd.

THIS LADY WILL
BUY
Urgently requires a small rental or two or three suites where $15,000 investment will cover mtge. without subsidizing. Up to $80,000 if necessary. Ben Greig, 598-3105 or 386-6164.
Castle Properties Ltd.

WANTED
Prefer Esquimalt South but may consider any other good area. 3 bedrooms, full basement home, up to $63,000, not over 18 years old. If you have such a property please call:
DEL HOEGI — 386-7521
BOORMAN INVESTMENT CO. LTD.
1111 GOVERNMENT STREET

GORGE or
FAIRFIELD AREA
I have clients with $15,000 down, looking for 2 or 3 bedroom well-built home, will pay up to $58,000. If you can help, call Rick O'Kane, Bus. 386-6164, Res. 386-6257. CASTLE PROPERTIES LTD.

MARIGOLD AREA
URGENT
Family moving here from Ontario requires a 2 or 3-bedroom, full basement home. Up to $60,000 CASH. Bob Kohlruss, 598-7689 or 386-6164 (24 hrs.) CASTLE PROPERTIES LTD.

MUST BE
GORGE AREA
Young couple requires 2 or 3 bedroom home with or without basement in the Gorge area. Will pay up to $50,000 CASH. Call Chris Greig, 386-6164 or 479-7995.
CASTLE PROPERTIES LTD.

INSTANT CASH
Investor will pay on the spot CASH for homes in need of repair for rental purposes. Up to $40,000. Call Bob Kohlruss, 598-7689 or 386-6164. CASTLE PROPERTIES LTD.

WANTED
RESTHOME
Client wants existing RESTHOME licensed for 15-25 guests. Up to $175,000. Call Ole Knudsen, 598-2461 or 386-6164.
CASTLE PROPERTIES LTD.

CASH BUYERS
For 2- or 3-bedroom home with basement preferred. Two purchasers want newer homes close in. Phone VICTOR WONG, 385-2458, Byron Price and Associates Ltd.

YOUNG COUPLE
With approx. $10,000 down are looking for a solid 2-bedroom home up to $55,000 in the greater Victoria area. If you can help phone Tom Raig at Castle Properties, 386-6164 or 383-9838.

YOUNG COUPLE
Wanted immediately 2-3 bedroom house in a good area. All cash up to $60,000. Ole Knudsen, 598-2461 or 386-6164. CASTLE PROPERTIES LTD.

2 OR 3 BEDROOM
Older home required, has to be suitable for rental or renovation. Freddy Starke, 386-6164 or 479-3866. Castle Properties Ltd.

BUYER WISHING PRIVATE sale desires house on minimum one-third acre maximum $50,000. 385-2605 after 6 p.m.

WANTED
Private party requires older reasonably priced home. I will purchase for cash, 479-2209.

CASH FOR OLDER HOMES needing repair for rentals. Phone 652-1562 anytime.

268 LISTINGS WANTED

SHAWNIGAN REALTY LTD.
Shawnigan Lake 743-5311
LIST YOUR
SHAWNIGAN, COBBLE HILL
OR MILL BAY PROPERTY
with
743-5311 JOHN ETTEMA 743-2607
743-5331 MARIE MALBON 743-5145
Call Collect Anytime

HELP,
HELP
I have sold all my house listings and desperately need two, three or four-bedroom homes in any area, for quick price appraisal call:
RUSS FITZSIMMONS
386-3231 477-2412
BLOCK BROS. REALTY LTD.

270 EXCHANGE REAL ESTATE

MORTGAGEE WILL TRADE A very well secured 1st mortgage of approx. $50,000 for equity in your real estate. All suggestions considered. Please call TED GRAVES, 386-2955 or 385-3028. Century 21 Mayfair Realty.

271 LOTS FOR SALE

Green Acres
HENDERSON REALTY LTD.
385-9741

TWO
EXCEPTIONAL
BUILDING LOTS
$29,900 EACH
Good view near Butchart's Gardens. All services in. Road paved next week.
479-3849 BUD HUDSON 385-9741

TWO
WATERFRONT
LOTS
BEAUTIFUL VIEWS
Near Swartz Bay. Sweeping views of Satellite Channel and Gulf Islands. All services in and road paved. $57,900 and $59,900.
479-3849 BUD HUDSON 385-9741

LOT WITH VIEW
Watch the ferries at Swartz Bay ½ acre lot in quiet cul de sac. Ready to build on. $35,900.
BOB GIBSON 658-5153
BILL McCARTER 592-3970

Century 21
REAL ESTATE
J. D. BOSDET LTD.
120 - 727 JOHNSON 386-3126

SALT SPRING
2 ACRES $18,500
Lovely ocean-view lot covered with trees. Secluded, but only 6 miles to village of Ganges. Serviced with community water, hydro and telephone. MLS 15621.
Allan Trelford, 386-3128 (24 hours)
Ron McQuiggan (Ganges 537-9220)

A. E. LePAGE
WESTERN LTD · REALTOR
1395 HILLSIDE AVE.
386-6331
NOW OPEN TILL 9 P.M.

2.10 ACRES
HIGHLAND DISTRICT
Beautiful treed and secluded homesite high on the hill with views over the treed valleys to the distant mountains. Full price $34,900. Call
386-6331 JOHN HICKS 598-4781

THINKING
of
BUILDING?
I have 2 lots off Majestic Drive. Fully serviced. 10% down. $28,400-$28,900.
OR
Fully serviced and NHA approved building lot at intersection of Cedar Hill and Shelbourne (Mt. Douglas Park) for $29,500.
For further information call:
KNOWLES REALTY LTD.
Bill Knowles
384-8101 Res. 656-3779

VACANT LOT
CLOSE IN
Last of five at Lodge and Quadra. Panhandle opening to 83x119. Water and sewer at Lodge. Sloping property with views to SW. Price $29,500. Wilfred Davis, 479-1667.
J. H. Whittome and Co. Ltd.
Royal Oak Branch

Ardmore—.75 Ac.
A lovely wooded property with a good water supply, drilled well. 119 feet road frontage almost bordering the Golf course and a short walk to a nice beach. Price $37,500.
GRAY LORENZEN 652-1038
LORENZEN REALTY LTD.,
383-4151
50 Bastion Square

1 ACRE LOTS
Past Sooke. Suit a double wide or build your home on a serviced lot. Please call: PHYLLIS COUTTS or BETTY McFARLAND at 598-3344.
JACK MEARS
OAK BAY REALTY LTD.

GORDON HEAD
Fully serviced, 6 to 9000 sq. ft. lots. A stones throw from UVic. Ready to build now. Lets build your dream home, move in for summer. Plans available. Tell us about yours. Call Ken McCandless, Kasapi Const. 386-6191, 478-4606.

DUNCAN
Fully serviced building lots in the Somenos Road Hawkes Boulevard area. $14,500 — $2500 down. For further information please call collect to Rick Hawkes or Harry Brawn at Victoria Mortgage Corp. Ltd., 384-7128.

16 LOTS
In Gordon Head off Kenmore. Lots minimum 7500' up and are fully serviced some with sea views. For further information contact 386-2261. 9 a.m.-5 p.m.

BROADMEAD
Lot with panoramic seaview, also Mt. Baker, lots of nature trees, drive and site excavation now almost complete. In cul-de-sac, 944 Deerwood Place, plans by Broadmead. Offers over $40,000. Phone 477-9857.

SHAWNIGAN LAKE
Only 16,950.00. A great building lot close to the lake. Water and hydro to the property. Cleared with a driveway. Call: PETER BARDON 592-2431.

1.09 OF AN ACRE IN ARDMORE which lends itself to beauty. Semi-waterfront with 211' frontage already to build that dream home. By owner. $59,500 with terms. 656-4856.

BUILDERS!
Six choice lots in Gordon Head off Tyndall near Ash. Building permits soon available. 658-1112, 598-4371.

TWO ONE-THIRD ACRE SERviced building lots in Shawnigan Lake, $15,500 each. Both $30,000. 478-8034 anytime or 478-1134 evenings.

BUILDERS!
Six choice lots in Gordon Head off Tindle, near Ash. Building permits soon available. 658-1112, 598-4371.

HIGHLANDS — 7 ACRES (APprox.) high location Vista views, 15 mins. to city). Asking $59,900. Adeline Nichol, 386-2911. Homefinders Wall and Redekop.

6 PRIME LOTS, AVERAGE SIZE 70x140 ft. on Aspen Place, off Arbutus in Cadboro Bay. Price $38,000 to $46,000. Phone 477-5469.

6 LARGE FULLY SERVICED treed lots on Cedar Hill Cross Roads and Braefoot Road. 384-5016, 382-4322.

SOUTH OAK BAY, TWO 13,000 SQ. ft. lots. Magnificently treed. Offers on $54,500 each. Phone anytime, 658-1112 or 598-4371.

SWARTZ BAY, ½ ACRE LOT, with maknificent view. Access to the water. Reduced price, $45,000. Apply Victoria Press, Box 775.

PATRICIA BAY — 2 LOTS JUST yards from the beach. Fully treed, unobstructed sea view. 598-2515

SOOKE, ATTRACTIVE TREED properties. Mountsin views. 2 to 3 acres. 642-5508.

FAIRFIELD, BUILDING LOT, 50x116, 67 Linden Avenue. ½ block from ocean. 383-6372, $35,000.

LANGFORD
Rainville Rd., approx. 70x200. 388-6275, pager No. 956.

FOR SALE 6-10 ACRE, FULLY serviced, in View Royal. 479-5700, after 5.00 p.m.

BY OWNER. LAKEFRONT LOT $23,900. 382-7735.

S.O.B. $49,900 — RIGHT OF 777 Mt. Joy. 388-5416, 592-3416.

271 LOTS FOR SALE

YOUR CHANCE
BUILDERS TERMS
Buy that lot now for your future home. Controlled subdivision. Underground services. Adjoining park. Olympic views. Further information 479-2855.

BY OWNER, NEWLY SUBDIVIDed choice ½ acre view building lot overlooking Coles Bay, Ardmore. Mountain view, gentle slope, ornamental trees and shrubs, close to 2 golf courses and beach. Newly drilled well, approved water, $38,500, 656-4458.

WATERFRONT
EAST SOOKE
2-ACRE LOT, 200' waterfront, $39,000 full price.
LLOYD ELLIS
658-8222
ISLAND HOMES LTD.

GORDON HEAD
2 adjoining lots, off Majestic drive, fully serviced, asking $27,900 each. Both $55,000. 477-1109, 477-4994.

273 PROPERTY FOR SALE

Sooke
Property
OTTER POINT
Land and Waterfrt.
439.73 ac. $950,000 for all or

Sec. 7 waterfront. 121.55 ac.	$500,000
Parcel 8 waterfront. 121.49 ac.	$250,000
Sec. 10. 34.46 ac.	$560,000
Lot 1 Sec. 7-8. .23 ac.	$10,000
Sec. 18. 162.00 ac.	$230,000

P.O. Box Box 1027
Victoria, B.C.

BROWN BROS. on BLANSHARD
"People Helping People"

SOUTH OAK BAY
Sea and mountain views. 51'x110', complete with cute renovated cottage New exclusive listing. $44,900.
GEOFF SINGLETON 592-1429

CORDOVA BAY
Choice secluded trued lot among fine homes. 1-3 acre. New exclusive listing. $34,000.
GEOFF SINGLETON 592-1429
JIM McNAUGHT 592-0285
or 385-8771 (anytime)

DEVELOPERS
I have just listed 5 acres of subdividable land on Dean Park Rd. With the right development these could be beautiful view ½ acre lots overlooking the straits. For more info. call:
656-5584 SHERRY KAYRA 479-7293
BLOCK BROS. REALTY LTD.

274 PROPERTY WANTED

VANCOUVER
ISLAND
Require large or small properties for development have developers and builders available. For quick action call:
RUSS FITZSIMMONS
386-3231 477-2412
BLOCK BROS. REALTY LTD.

OCEAN FRONT, WITHIN 20 miles from Victoria. Wish to purchase now for retirement in 8 yrs. Cash, sale, or terms, could buy and rent back as seller wishes, single lot or acreage with or without buildings. Private sale. 385-0403.

$1,000 REWARD
Wanted to rent — Any size vacant, serviced lot. Anywhere in Capital Region District. Plus minimum $1200 per year rental fee. 388-6275, pager 732 anytime.

APT. SITE
Builder requires 10,000 to 100,000 sq. ft., even more for immediate development. Phone now, Kasapi Construction, 386-6191.

LOT OR SMALL HOLDING ON Southern Vancouver Island (Excluding Victoria). State size, location, water, hydro, taxes, price. No agents. All replies acknowledged. Victoria Press, Box 804.

280 ACREAGE FOR SALE AND WANTED

SEA VIEW
This 1.06 acres with an 80' waterfront easement is an ideal location to build.
ASKING $21,000
Please call:
JACK SWANSTON
388-4271 592-6338

SANDOWN PARK
This 17.57 acres of farm land is an ideal place for your horses, yes, there is water on the property.
ASKING $6,500
PER ACRE
Please call:
JACK SWANSTON
388-4271 592-6338
J. H. WHITTOME AND CO. LTD.

7.6 ACRES
$37,500
SHERINGHAM
POINT ROAD
The vendor has started to clear the building site on this gently rising acreage to take advantage of the views of the Straits and Olympic Mts. 431 ft. of road frontage on phone and power. Water should be no problem here. If you want quiet seclusion come out and view this new MLS listing with me. Call anytime. Bill Kozak 386-6164 or 642-3404.
CASTLE PROPERTIES LTD.

SOOKE RIVER
ACREAGE
Approximately 9.77 acres located on the Sooke River Road. Lot is mainly level with a drop-off to the River Flats. It is in the A.L.R. and restricted as to subdivision. Offered at $60,000. MLS.
ROBERT MIKITKA
386-7521 477-5373
BOORMAN INVESTMENT CO. LTD.
1111 GOVERNMENT STREET

51.5 ACRES
PANORAMIC
VIEWS
Treed acreage gently sloping up to terrific views. Close to Sooke Centre. Truck road leads to top. MLS 17933. (Reduced) Excellent value at $195,000. Vendor will carry a mortgage.
385-7721 Cliff Salmond 477-3626
GARDNER REALTY LTD.

DUNCAN
$21,900
5 acres corner lot lovely treed, ideal for country home. Holding property or Mobile Home can be bought with $5,000 down. Freddy Starke 386-6164 or 479-3866. CASTLE PROPERTIES LTD.

DURRANCE RD.
For sale acreage. Three 5-acre lots and one 10-acre lot. New rural subdivision, Saanich municipality. From $55,000 per lot. Vendor financing available. Call 385-1491; Res. 595-8083.

Required in the Sooke Area, up to 15 acres of good land. Will pay all cash. Call at once to
P. G. JACKSON LIMITED
1070 Douglas Street 388-9102

285 UP-ISLAND PROPERTIES

OFFICE BUILDING
Over 7,000 sq. ft. leasing space.

GROCERY STORE
Excellent potential, outskirts of Courtenay in fast developing area.

SEMI-WATERFRONT LOTS
Ocean view, from $13,500—July special 10% down.

HALF ACRE LOTS
Close to Courtenay, quiet and seclusion from $10,500, 25% down.

Call Charlotte Willis, 338-8962 or Dave Paterson 334-4581 or at Plateau Realty Ltd., 338-5366.

285 UP-ISLAND PROPERTIES

$55,000
3 ACRES
1100 SQ. FT.
LOG CABIN
COBBLE HILL
Brian Hurst
743-2544
Larry Wilcox
746-6888
J. H. WHITTOME & CO. LTD.
Duncan 748-0381

DASHWOOD REAL ESTATE
QUALICUM 752-9266

MOBILE HOME PARK
In city of Nanaimo. Excellent location. 49 pads, on 8 acres. Paved roads, landscaped recreation facilities. Park is in exceptionally fine condition. Contact JACK GREENWOOD for further details. New MLS.
386-2911 or 384-5228
Homefinder, Wall and Redekop

1 YEAR OLD IN COBBLE HILL
on ¾ of an acre, 1550 sq. ft. ranch style home plus joining double garage. 4 large bedrooms. In the livingroom there is a heatlator fireplace with floor to ceiling rock facing. Built in dishwasher in large kitchen, $63,500. Phone 743-9110.

LAKE COWICHAN
2.3 acres in village. 150' frontage on water and sewer. Sloping treed seclusion with year round stream. Bottom approx 200' from lake with some lake view if cleared. Surveyed. Engineering report. $39,500. Owner 477-5240.

DUNCAN
Fully serviced building lots in the Somenos Rd., Hawkes Boulevard area. $14,500 — $2500 down. For further information please call collect to Rick Hawkes or Harry Brawn at Victoria Mortgage Corp. Ltd., 384-7128.

PEARSON/JOHNSTONE & ASSOCIATES LTD
BOX 399, PARKSVILLE, B.C.
248-3216 752-6964

TWO ONE-THIRD ACRE SERVICED building lots in Shawnigan Lake. $15,500 each. Both $30,000. 478-8034 anytime or 478-1134 evenings.

2-BEDROOM 5-YR.-OLD STUCCO bungalow. 1200 sq. ft., fireplace and attached garage. Big lot overlooking Nanoose Bay. Phone 390-4713.

CHEMAINUS LOT 9 ON VIEW Street, serviced, sea view, $15,500. R. Brimacombe, 105-10620 79 Ave., Edmonton.

GABRIOLA. BEAUTIFULLY treed ½ acre. Close to beach, $8,500. 383-8636.

LOG HOUSE, LOG WORK COMplete, ready to move. 383-4288 evenings.

EAGLE REALTY LTD.
Box 1060, Parksville, B.C.
Telephone 248-6191

293 GULF ISLAND PROPERTIES

P.R.B
P. R. BROWN AND SONS LTD.
"The People to See"

GABRIOLA ISLAND
Approx. 1½ treed acres with good view of hills and strait. Well drilled. Power close. Easy vehicle access. 2 miles from Ferry. 20 minutes from Nanaimo. Asking $19,900. Open to offers. Airstream Trailer not included in price but can be bought separately. MLS 17444. Call
Messrs. D. Wagner and K. O. Moore
Retirement Specialists
385-3435 — anytime

Century 21 REAL ESTATE
J. D. BOSDET LTD.
120 - 727 JOHNSON 386-3128

SALT SPRING
2 ACRES $18,500
Lovely ocean-view lot covered with trees. Secluded, but only 6 miles to village of Ganges. Serviced with community water, hydro and telephone. MLS 15621.
Allan Trelford, 386-3128 (24 hours)
Ron McQuiggan (Ganges 537-9220)

SALT SPRING WATERFRONT
Over 14 acres, 5 facing on Tricomali Channel. Zoned commercial, with 4 cottages and approval for more. The back 9 acres fronts on another road. Has terrific view building sites and an orchard. A must to see at only $190,000. MLS 12398. For further info. call:
GRAE LANGSTON
386-8871 386-8596
NEWSTEAD REALTY LTD.

PIERS ISLAND
If you need to relax here is the perfect spot. Just minutes in your boat (included in purchase), then another 2 minutes in your car (included) to your waterfront, 3-bedroom home with all furniture, TV, fridge and stove. Only $75,000. Why wait? LEIGHTON NOBLE, Century 21 Mayfair Realty, 386-2955 or 658-8968.

294 MAINLAND AND OUT OF PROVINCE PROPERTIES

$30,000
160 ACRES
REID LAKE RD.
PRINCE GEORGE
Brian Hurst
743-2544
Larry Wilcox
746-6888
J. H. Whittome and Co. Limited
748-0381 Duncan

PORT ANGELES REAL ESTATE
2 BR, Rec room, fireplace, electric heat, open beam, carport, near city park, $30,000.
Quality newer home — many extras, 3 BR, Rec room, two fireplaces, double garage, lovely carpeting, water view, heavily insulated, compactor, d-w, disposal, Jenn-air range mixing centre, new area, a steal at $47,000.
Multiple Listing Broker, Licensed 14 years in P.A. Loraine Ross, Realtor, Suite 2, Aggie's Inn, 602 East Front, P. Angeles, Appt. 206, 457-0292 or 7506.

LOT FOR RENT. VENTURE Out, Mesa, Arizona. Sept., to Dec. inclusive. 477-9319.

Deaths and funerals

305 DEATHS and FUNERALS

ANDERSON — On July 19th, 1976 in hospital in Montreal, Mr. Olaf Anderson, aged 84 years of 211 Malaview Ave., Sidney, B.C., born in Bergen, Norway. Survived by his devoted and loving wife, Kaia, at home; son and daughter-in-law, Fridtlof and Flo, Wetaskiwin, Alberta, daughter and son-in-law Gunvor and Bill Coutts, Loreburn, Sask., son and daughter-in-law, Ronald and Margaret, Sidney, B.C., son and daughter-in-law, Reidar and Irene, Montreal, Quebec, daughter and son-in-law, Astrid and Tom Durum, Tacoma, Wash., daughter and son-in-law, Eldrid and Don Lannoye, Port Angeles, Wash.; 20 grandchildren; niece, Gudrun Jahnke, Eston, Sask., nephew, Alf Anderson, Shaunavon, Sask.; cousin, Fred Veraas, Saskatoon, Sask., and many relatives in Norway.
Private family service in the Sands Funeral Chapel of Roses, Sidney, B.C. on Friday, July 23rd, 1976 at 1:00 p.m. Rev. R. H. Pratt officiating.
SANDS—SIDNEY

BOYLAN—Suddenly on July 17th, 1976, Mr. Edward John (Butch) Boylan, aged 24 years. Born in Vancouver, B.C. and a resident of Sooke, B.C., for the past year, late residence, 7187 West Coast Rd., formerly of Victoria, B.C. He leaves his loving wife, Donna, at home; parents, Mr. and Mrs. Edward Boylan, Victoria; brothers, Dennis, Donald and Cary, Victoria; sisters, Mrs. C. (Catherine) Webster, Colleen Boylan and Deana Boylan, Victoria; 1 niece; aunts and uncles.
Service will be held in the Sands Funeral Chapel of Heather, Colwood, B.C. on Wednesday, July 21st, 1976 at 10:30 a.m. Rev. Dr. A. E. King officiating.
SANDS — COLWOOD

CAMERON — In Victoria General Hospital, after a brief illness, on July 17, 1976, Alexander Henry Cameron, in his 73rd year, of 181 Kamloops Ave., born in Glasgow, Scotland, and a resident here for 51 years. He was associated with the British Columbia Coast Steamship Co. for 38 years. He is survived by his loving wife, Amelia "Millie", at the residence; his daughter and son-in-law, Betty and Tom Stubbs, of Nanaimo; son and daughter-in-law, Bruce and Esther, of Nanaimo; 7 grandchildren and 2 great-granddaughters; his sister, Elizabeth, and brother, Bobby, in Scotland; nieces and nephews. He was a member of Vancouver and Quadra Lodge A.F. & A.M. No. 2 B.C.R., also a member of the Lodge of Perfection and Rose Croix A. & A.S.R. Victoria, and the Consistory A. & A.S.R. Vancouver. Also a member of St. Andrew's Presbyterian Church.
Funeral service will be held on Wednesday, July 21, at 3:15 p.m., in McCall Bros. FLORAL CHAPEL, Johnson and Vancouver Streets, with the Rev. Bruce Molloy officiating. Flowers gratefully declined. (Friends, if desired, may contribute to the Cancer Fund, 857 Caledonia St.) (Under the auspices of Vancouver and Quadra Lodge A.F. & A.M. No. 2 B.C.R.).

LODGE FUNERAL NOTICE
CAMERON — An emergent communication of Vancouver and Quadra Lodge A.F.&A.M. No. 2 B.C.R. will be held at the Masonic Temple, 650 Fisgard St., on Wednesday, July 21 at 2:15 p.m. for the purpose of conducting the funeral of our late brother, Bro. Alexander Henry Cameron. Sister lodges and sojurning brethren are invited to attend. By order of the Worshipful Master.—K. I. Shattuck, Secretary.

CHANEY — Suddenly in Victoria on July 17, 1976, Mr. Frederic William Chaney, aged 60 years, of 4111 Quadra Street, born in Prince Albert, Sask. and resident in Victoria for 11 years. He is survived by his wife, Norma, at the residence; son and daughter-in-law, James and Sheilan of Calgary; daughter and son-in-law, Lynne and Dr. Tom Ward, Victoria; 7 grandchildren; 2 sisters, Pauline Gerrie, Victoria; Gynty Dodd, Kelowna; nieces and nephews.
Funeral service in the FAMILY CHAPEL of McCall Bros. on Thursday, July 22 at 10 a.m. (Flowers gratefully declined. Donations, if desired, may be made to the Heart Unit of Royal Jubilee Hospital, 1900 Fort St.)

CHRISTOPHER — Edmond B. (Monty) of Victoria, B.C. peacefully at Victoria General Hospital on July 19, 1976, in his 67th year. Survived by his wife Violet, his daughter Heather (Victoriai), one sister, Mrs. L. E. Stephens (Kelowna). Mr. Christopher was a member of the Royal Victoria Yacht Club. Private Cremation. Flowers gratefully declined. Donations may be made to the Canadian Cancer Society, 857 Caledonia Ave.
Arrangements through the Memorial Society of B.C. and First Memorial Services Ltd.

CONNOCHIE—Suddenly in Victoria on July 17, 1976, Mrs. Anne McLimont Connochie of 2464 Central Ave., resident here for 8 years, formerly of Calgary. She is survived by her husband, James, 2 daughters, Mrs. V. J. (Jean) Freeman, Port Coquitlam, B.C., and Mrs. K. R. (Diane) Moore, Calgary; 2 sons, James D. of Vancouver, and Robert G. of Toronto; 8 grandchildren; also 2 brothers, nieces and nephews. She was a member of the Metropolitan United Church.
Memorial service in Spencer Chapel, Metropolitan United Church, Quadra and Pandora, on Wednesday, July 21, at 2:00 p.m., with the Rev. Dr. A. E. King officiating. McCall Bros. Funeral Directors in charge of arrangements. (Flowers gratefully declined).

CROMPTON-BROWN — Lucie Mary of Victoria, B.C. peacefully at Glengarry Hospital on July 19, 1976. Survived by her sister Mrs. Margaret Russel (Victoria) also by nephews and nieces.
Memorial seervice will be held Thursday, July 22 at 1 p.m. in the chapel of First Memorial, 4725 Falaise. Dr. Canon W. E. Greenhaigh officiating. Cremation.. Flowers gratefully declined, donations may be made to the C.N.I.B. Victoria. Arrangements through First Memorial Services Ltd.

DAY — Suddenly in hospital on July 19th, 1976, Mr. Reginald Day, aged 58 years, born in Wakefield, England, and a resident of Langford, B.C. for the past 4 years, late residence, 84-2911 Sooke Lake Rd., formerly of Metchosin, B.C. He leaves his loving wife, Irene, at home; son, Don, Victoria, B.C.; daughter, Mrs. K. C. (Janet) Noel, Victoria, B.C.; 2 grandchildren; his mother, Mrs. Daisy Day, Esquimalt, B. C. and his brother, Fred Day, Saskatoon, Sask. Mr. Day served overseas during the Second World War with the Saskatoon Light Infantry and was a member of The Royal Canadian Legion, Britannia Branch No. 7.
Service will be held in the Sands Funeral Chapel of Heather, Colwood, B.C. on Thursday, July 22nd, 1976 at 3 p.m., Rev. Henry Silvester officiating.
SANDS — COLWOOD

FLETT—Edith Louis Flett passed away at Sausalito, California, on June 28, 1976.
A graveside service for the interment of the cremated remains will be held at Ross Bay Cemetery on Thursday, July 22 at 1:30 p.m. with the Rev. J. Travis officiating. (Flowers gratefully declined). McCall Bros. Funeral Directors in charge of arrangements.

HAY—Peter Duncan of Victoria, B.C., suddenly at Victoria General Hospital on July 19, 1976, in his 64th year. Survived by his wife, Nancy, sons Brian and Gordon, daughters Irene and Joan, 5 grandchildren.
Funeral service will be held Weds., July 21, at 1:00 p.m. in the Chapel of First Memorial 4725 Falaise Dr. Rev. B. Molloy officiating. Cremation. Flowers gratefully declined. Donations may be made to a charity of your choice. Arrangements through the Memorial Society of B.C. and First Memorial Services Ltd.

305 DEATHS and FUNERALS

HOEY — Mary Rudyerd, aged 86, passed away peacefully on July 18, 1976 in Kelsey Bay. Born in England, she came to Duncan, B.C. in 1911 with her husband Ferguson to have 2 sons, Charles (V.C.) and Trevor and a daughter Priscilla. She later lived in Qualicum and until recently in Victoria. Survived by her granddaughter Mrs. Judith Powick in Delta and grandsons Douglas Connor in Maidenhead, England, Charles Connor in Squamish, John Connor in Courtenay and James Connor in Kelsey Bay and by 8 great-grandchildren.
A memorial service will be held at 3:00 p.m. on Friday, July 23 at the Chapel of Memories, Port Alberni.

LEWIS — In Victoria, B.C. on July 19th, 1976, Dr. Henry William Lewis, aged 91 years. Born in Hearts Content, Newfoundland, and a resident of Victoria for the past 7 years, late residence 1237 St. David St., formerly of Nanaimo, B.C. He leaves his sons, J. H. C. Lewis, Boulder City, Nevada, and W.M. Lewis, Kingston, Ontario; daughters, Mrs. R. (Betty) Bryant, Victoria, Mrs. A (Peggy) Tanner, Whitehorse, Yukon Territory; 11 grandchildren; 2 great-grandsons; 1 brother; 1 sisters; nieces and nephews. Dr. Lewis served overseas during the First World War with the Royal Canadian Medical Corps.
Service will be held in the Sands Westwood "Chapel of Flowers" Nanaimo, B.C. on Thursday, July 22nd, 1976 at 3:00 p.m. Rev. Lyall Simpson officiating. Interment in Cedar Valley Memorial Gardens. Flowers gratefully declined. Those so desiring may contribute to the B.C. Heart Foundation, 1008 Blanshard St.
SANDS WESTWOOD—NANAIMO

NEAL—On July 17, 1976, Frederick George Neal aged 74 years, born in England. He is survived by his loving wife Isabelle; 1 son Maurice Neal of Victoria; a daughter, Mrs. Muriel Prudhon of Victoria and daughter, Mrs. Freda Fournier of Port Coquitlam; granddchildren.
Funeral service in McCall Bros. FLORAL CHAPEL, Johnson and Vancouver Sts. on Thursday, July 22 at 11:30 a.m.

MILLER—On July 18, 1976, at the residence, 1171 Clovelly Terrace, Mrs. Mabel Marie Miller, aged 77 years, a resident here since 1912. Widow of Dudley Miller she leaves her sister, Mrs. Agnes Stubbs of Victoria.
Funeral Service in McCall Bros. FLORAL CHAPEL, Johnson and Vancouver Sts. on Friday, July 23 at 10:15 a.m. with Pastor R. Nelson officiating (Flowers gratefully declined)

MOFFAT — In Victoria, B.C. on July 20th, 1976, Mr. John Shiells Moffat of Suite 306-1450 Beach Drive. He leaves his son, George B. Moffat, Pembroke, Ont. Predeceased by his wife, Mrs. Katherine Isobell Moffat on March 6th, 1976.
Service will be held in the Sands Mortuary Limited, "Memorial Chapel of Chimes" on Thursday, July 22nd, 1976 at 3:00 p.m.
SANDS—VICTORIA

PANTER—In Victoria, B.C., after a lengthy illness, Mrs. Margaret Panter, passed away on July 18, 1976. She was a resident here for 24 years, formerly of Peterborough Ont., and was predeceased by her husband, Thomas, in 1964. She is survived by her daughter Mrs. W. (Daisy) Brown; 3 sons, Tom, Bob and Wally, all of Victoria; 16 grandchildren, 10 great-grandchildren; her sister Mrs. Pearl Davis of Oshawa, Ont.; 2 brothers, Mr. John Harding of Aylesbury, England, Mr. Thomas Harding of Preston, Ont., and nieces and nephews.
Funeral service will be held in McCall Bros. FLORAL CHAPEL, on Wednesday, July 21, at 10:15 a.m., with Rev. Geoffrey G. Smith officiating. Flowers gratefully declined. (Friends, if desired, may contribute to the charity of their choice).

PERRIN—In England, on May 22, 1976, Roland Eugene Perrin, aged 81 years, born in Australia on October 23, 1894, son of the late Rev. F. E. Perrin. He leaves his friend, Mrs. Betty Sinclair and his sister, Mrs. Rowena Mary Fox of Victoria; 2 nephews, Selwyn Perrin Fox of Vancouver and Robert Eugene Fox of Victoria; sister-in-law, Mrs. Audrey Walton of Victoria; 2 nieces and 1 nephew.
Service in McCall Bros. Chapel, Johnson and Vancouver streets, on Wednesday, July 21, at 2:00 p.m., with the Rev. F. W. Hayes officiating. (Flowers gratefully declined).

TISDALL — Suddenly on July 18, 1976, Helen Kathryn Tisdall, born in Victoria, January 30, 1903. Survived by her loving daughter Penelope and son-in-law, Laurence E. Devlin, Victoria. Two grandchildren; Andrew Gerald and Kathryn Starr.
A private family service was held. Cremation. Arrangements through the Memorial Society of B.C. and FIRST MEMORIAL SERVICES Ltd.

SELLS — On July 18, 1976, in Victoria, Mrs. Emily Frances Sells aged 95 years formerly of Nelson and New Denver, B.C. Widow of Lionel William Sells, she leaves two stepdaughters, Mrs. D. Balbirnie of Lillooet, B.C. and Mrs. C. Cooper of Summerland, B.C.
Funeral Service in McCall Bros. FLORAL CHAPEL, Johnson and Vancouver Sts., on Thursday, July 22, at 10:15 a.m.

SYLVESTER — Suddenly, on July 19, 1976, at the residence 2850 Seaview, Mr. William B. Sylvester, a native son. He leaves his wife Joan, stepdaughter Pamela of Victoria and 6 grandchildren. He was predeceased by his son Brian on September 4, 1968. Also leaves his brother Hope of Victoria. He was well known in transportation and aviation circles and President of Victoria Flying Services Ltd., and was a member of the Union Club and Royal Victoria Yacht Club.
Funeral service in McCall Bros. Floral Chapel, Johnson and Vancouver Streets, on Thursday, July 22 at 3:00 p.m. with the Rev. B. Molloy officiating.

ZACCARELLI — In Victoria, B.C., on July 18, 1976, Mr. Thomas George Zaccarelli, in his 80th year. Born in North Wellington, B.C. and a resident of Victoria, B.C. late residence 1425 Richardson St. Predeceased by his wife, Winifred Daisy, in 1953. He leaves his sons, Thomas Edward and John Howard Zaccarelli, Victoria; seven grandchildren; seven great grandchildren. Mr. Zaccarelli was a baseball pitcher for Foundation Shipyard, an ardent fisherman and hunter, a life member of the Victoria Gun Club and past honorary president of the Victoria Fish and Game Protective Association.
Service will be held in the Sands Mortuary Limited "Memorial Chapel of Chimes" on Thursday, July 22, 1976 at 1:00 p.m., Rev. John Watson officiating.
SANDS-VICTORIA

Gone is the face we loved
so dear,
Silent the voice we loved
to hear;
'Tis sad, but true,
we wonder why,
The best are always
the first to die.

309 IN MEMORIAMS

COTE — In loving memory of Cyp who passed away July 21, 1972. Jean.

THEY SHALL GROW NOT OLD, AS WE WHO ARE LEFT GROW OLD, AGE SHALL NOT WEARY THEM, NOR THE YEARS CONDEMN, AT THE GOING DOWN OF THE SUN, AND IN THE MORNING, WE WILL REMEMBER THEM.
WITH GRATITUDE, SANDS.

310 FUNERAL DIRECTORS

McCall's
PRIVATE CREMATION
BLEACKLEY, Mr. James Arthur
TEMPLEMAN, Mr. Leslie Eric
PRIVATE SERVICE
HAMILTON, Mrs. Lillian Gertrude
WEDNESDAY
PANTER, Mrs. Margaret
10:15 a.m.—FLORAL CHAPEL
HANCOCK, Mrs. Ada Elizabeth
1:00 p.m.—FAMILY CHAPEL
PERRIN, Mr. Roland Eugene
2:00 p.m.—FLORAL CHAPEL
CONNOCHIE, Mrs. Anne McLimont
2:00 p.m.—SPENCER CHAPEL, METROPOLITAN UNITED CHURCH
CAMERON, Mr. Alexander H.
3:15 p.m.—FLORAL CHAPEL
THURSDAY
CHANEY, Mr. Frederick William
10:00 a.m.—FAMILY CHAPEL
McLEOD, Mr. Robert Alan
Private Service
11:00 a.m.—FAMILY CHAPEL
NEAL, Mr. Frederick George
11:30 a.m.—FLORAL CHAPEL
FLETT, Mrs. Edith L.
GRAVESIDE SERVICE
1:30 p.m.—ROSS BAY CEMETERY
TO BE ANNOUNCED
MILLER, Mrs. Marie
BISHOP, Mr. Robert
SELLS, Mrs. Emily Frances
SYLVESTER, Mr. William B.
McCALL BROS.
Floral Funeral Chapels
385-4465

Sands
SERVING VANCOUVER ISLAND
WE CARE
Dedicated to service
Sensible Prices
SANDS FUNERAL CHAPELS
VICTORIA 388-5155
SIDNEY 656-2932
COLWOOD 478-3821
DUNCAN 746-5212
LADYSMITH 245-2331
NANAIMO 753-2032
Your seven community Chapels. Independently Family Owned and Controlled. Sands since 1912.

WORLD OF HOSPITALITY
NSM NATIONAL SELECTED MORTICIANS SINCE 1908
VICTORIA, 388-5155
SIDNEY, 656-2932
COLWOOD, 478-3821
DUNCAN, 746-5212
LADYSMITH, 245-2331
NANAIMO, 753-2032
Removal And Service Arrangement
Covering Vancouver Island
A Division of Sands

IFC INTERNATIONAL FLIGHT CARE
Specializing in forwarding to or from anywhere
WORLD WIDE FUNERAL INFORMATION SERVICE
call collect
or cable
"Mortuary Victoria"
A Division of Sands

Hayward's Thomson & Irving
Funeral Chapels
1625 Quadra St.
384-2612 — 386-3505

CUNNINGHAM FUNERAL CHAPEL
1155 Fort Street
Phone 384-5512 or 384-8626
Offering dignified moderate service for all. Geo. S. Cunningham, owner, manager.

FIRST MEMORIAL SERVICES
Serving the Public and Exclusive Undertakers for the Memorial Society of B.C. 658-5244.

Off and again, a leaf blown
by the wind
Falls on the broad ocean
and sinks below.
'Tis never lost; where'er it
fate may blow,
The imprint of its settling's
left behind.
And so with every life,
whate'er its kind,
It shapes itself a place,
'tis destined so,
If hence in peace or turmoil
it should go,
Its influence ever lives,
as 'twas designed.

There is some one who
misses you sadly,
And finds the time long
since you went,
There is some one who thinks
of you always,
And tries to be brave
and content.
Gone is the face we loved
so dear,
Silent the voice we loved
'Tis sad, but true,
we wonder why,

311 MONUMENTALS

STEWART MONUMENTAL Works Ltd.
ESTABLISHED 1896
Memorial of Distinction
Marble fireplace and tabletops
1402 May St. 384-3452

"The Finest in Craftsmanship"
MORTIMER'S MONUMENTS
633 DAVID ST. 383-6421
ESTABLISHED 1877

313 MISCELLANEOUS

MEMORIAL SOCIETY OF B.C.
Dignified Final Arrangements
At Minimum Cost
Brochure and full details
from the VICTORIA branch
Rm 101 - 727 Johnson St., Victoria
385-5214 (24-hour)
Lifetime Membership $5

THE CORPORATION OF THE DISTRICT OF SAANICH
SANITARY SEWER HOUSE CONNECTIONS — DELINQUENT PROPERTIES.
No. 3
Sealed tenders, clearly identified as below, will be received by the Purchasing Agent, Saanich Municipal Hall, 770 Vernon Avenue, Victoria, B.C., up to 3:00 p.m. on Tuesday, August 3, 1976, for the following:
Tender No. 14/76 — Sanitary Sewer House Connections — Delinquent Properties — No. 3.
Tender forms and specifications may be obtained from the undersigned. The list of properties concerned is included in the tender documents. Lowest or any tender not necessarily accepted.
(Mrs.) E. Bowering,
Purchasing Agent,
Corp. District of Saanich.

NOTICE TO CREDITORS AND OTHERS
STEVE BIRUS, otherwise known as STEPHEN BIRUS, deceased
NOTICE is hereby given that creditors and others having claims against the estate of Steve Birus, otherwise known as Stephen Birus, deceased, formerly of 1234 Johnson Street, Victoria, B.C. are hereby required to send them to the undersigned solicitor for the Administratrix at St. 201—1012 Douglas Street, Victoria, B.C. before the 31st day of August, 1976 after which date the Administratrix will distribute the said estate among the parties entitled thereto, having regard only to claims of which she then has notice.
YELA GAJDA
Administratrix
PATRICK J. SINNOTT
Solicitor

NOTICE TO CREDITORS AND OTHERS
IN THE MATTER OF THE ESTATE OF AGNES MARY HAYES, DECEASED, LATE OF 1019 JOAN CRESCENT, VICTORIA, B.C.
NOTICE IS HEREBY GIVEN that creditors and others having claims against the estate of the above named deceased are hereby required to send them to the undersigned Executor at 1057 Fort Street, Victoria, British Columbia, before the 20th day of August, A.D. 1976, after which date the Executor will distribute the said estate amongst the parties entitled thereto, having regard only to the claims of which it then has notice.
MONTREAL TRUST COMPANY
Executor
By its Solicitors
MESSRS. HORNE, COUPAR & COMPANY

NOTICE OF APPLICATION FOR CHANGE OF NAME
NOTICE is hereby given that an application will be made to the Director of Vital Statistics for a change of name, pursuant to the provisions of the "Change of Name Act," by me, Robert Cameron Booth, of 2187 Guernsey St., Victoria, in the Province of British Columbia, as follows: To change my name from Robert Cameron Booth to Robert Cameron Eggleston.
Dated July, 1976.
Robert C. Booth.

NOTICE TO CREDITORS AND OTHERS
ALBERT HENRY WHITLOW, DECEASED
All persons having claims against the estate of Albert Henry Whitlow, deceased, late of 313-710 Vancouver Street, Victoria, British Columbia, are required to send full particulars of such claims to the undersigned Executor at 650 View Street, Victoria, British Columbia on or before the 18th day of August, 1976 after which date the estate assets will be distributed having regard only to claims that have then been received.
CANADA TRUST COMPANY
Executor
Clay & Company
Solicitors

IT'S KILSHAWS
1115 FORT ST.
ESTATE AND CONSIGNED
FURNISHINGS AUCTION
FRIDAY at 7 P.M.
Modern
CHESTERFIELD STES. and HIDE-A-BEDS
Mediterranean
BEDROOM STE.
Red Maple Beds, Chest and Dressers, etc.
Mahogany and Fruitwood
DINING ROOM STES. CHESTS, BUFFETS, HALLSTANDS, ETC.
RUGS, RUGS and RUGS
Clearance of
RUGS AND SHAG MATS
LOT of GOOD WALL-TO-WALL RUG
FINE DRAPES and SHEER CURTAINS
AS NEW
ACORN FIREPLACE
EXCELLENT HARVEST GOLD MOFFAT EPICURE RANGE and matching FRIDGE-FREEZER (S. By S.) (The Ranges are Self- or Cont.-Clean)
2 AVOCADO Deluxe 30" ELEC. RANGES.
Viewing Wed., Thurs., and Fri.
384-6441
KILSHAWS AUCTIONEERS LTD.
1115 Fort St.
For your sale or cash guaranteed appraisal call
KILSHAWS

NOTICE TO CREDITORS
In the Matter of the Estate of Arthur Edward Neville, Deceased, late of Mill Bay Road, Cobble Hill, British Columbia.
All persons having claims against the above estate are required to send full particulars of such claims to the undersigned Executor on or before the 11th day of August, 1976, after which date the estate s assets will be distributed, having regard only to claims that have been received.
ALBERT EDWIN NEVILLE
Executor
c/o T. H. Lines
Barrister & Solicitor
127 Ingram Street,
Duncan, B.C.

NOTICE TO CREDITORS AND OTHERS
IN THE MATTER OF THE ESTATE OF AGNES COATS CROSS, DECEASED, LATE OF 63 GORGE ROAD EAST, VICTORIA, B.C.
NOTICE IS HEREBY GIVEN that creditors and others having claims against the estate of the above named deceased are hereby required to send them to the undersigned Executors at 1205 Government Street, Victoria, British Columbia, before the 23rd day of August, A.D. 1976, after which date the Executors will distribute the said estate amongst the parties entitled thereto, having regard only to the claims of which they then have notice.
ROBERT W. CROSS
THE ROYAL TRUST COMPANY, Executors
By their Solicitors
MESSRS. HORNE, COUPAR & COMPANY

Department of Highways
Saanich Highway District
Notice of Intention to Close Maxwell Lake Road, Saltspring Island.
Notice is hereby given that it is the intention of the Department of Highways at the request of the North Saltspring Waterworks District to close Maxwell Lake Road from its intersection with Cranberry Road to the high water mark of Maxwell Lake and located within Section 83, South Saltspring, Cowichan District. Submissions in writing regarding this intended road closure will be received by the District Highways Manager, Department of Highways, 280 West Burnside Road, Victoria, British Columbia, up to 2:00 p.m. on September 1, 1976.
G. W. Harper,
District Highways Manager,
Department of Highways,
280 West Burnside Road,
Victoria, British Columbia.
June 28, 1976

NOTICE OF APPLICATION FOR CHANGE OF NAME
NOTICE is hereby given that an application will be made to the Director of Vital Statistics for a change of name, pursuant to the provisions of the "Change of Name Act," by me: Rex Pendril Brown of 473 Transit Road in Victoria, in the Province of British Columbia, as follows:
My minor unmarried child's name from Elizabeth Marian Brown to Elizabeth Marian Kovalcik Brown.
Dated this 13 day of July 1976
R. P. Brown

NOTICE TO CREDITORS
In the Matter of the Estate of Ronald Charles Craigie, late of Victoria, B.C.
Creditors and others having claims against the above estate are required to send full particulars of such claims to Co-operative Trust Company of Canada, 401 Lougheed Mall, Burnaby 3, B.C., on or before the 30th day of August, A.D. 1976, after which date the estate's assets will be distributed, having regard only to claims that have been received.
CO-OPERATIVE TRUST COMPANY OF CANADA
401 Lougheed Mall,
Burnaby 3, B.C.

NOTICE TO TENDERERS.
Sealed Tenders for: EAGLE HEIGHTS SEWERAGE SYSTEM, SEWAGE FORCEMAIN Addressed to: MR. R. SHARP, ADMINISTRATOR COWICHAN VALLEY REGIONAL DISTRICT 300 Brae Road, Duncan, B.C. will be received until: 2:00 P.M. Pacific Daylight Time, August 3, 1976, the work consists of: Installation 4,600' 14" Series 45 Sclairpipe and 1,700' 14" Series 60 Sclairpipe including a river crossing and associated works.
Copies of the documents can be purchased from the offices of the consulting engineers upon a payment of $25.00 to the consulting engineers.
The drawings and specifications are not required to be returned and no refunds shall be made.
Tenders shall be submitted in accordance with the requirements of the instructions to Bidders.
The Owner reserves the right to waive informalities in, reject any or all tenders, or accept the tender deemed most favorable in his interest.
MR. R. SHARP,
ADMINISTRATOR,
COWICHAN VALLEY REGIONAL DISTRICT,
300 Brae Road,
Duncan, B.C.
DUNCAN KONDRA ENGINEERING LTD.
Box 616, 281 Canada Avenue,
Duncan, B.C.
V9L 1T6

Special Offer
FOR PRIVATE PARTY CLASSIFIED ADVERTISERS
Use this handy coupon to place your Classified Advertisement and save money.

Name .....
Address .....
Phone No. .....
Signature .....
FILL OUT AND MAIL, OR DELIVER IN PERSON TO
SPECIAL OFFER
Victoria Press Ltd.,
P.O. Box 300,
Victoria, B.C.
V8W 2N4.
No. of Insertions ..... Amount Enclosed $.....
Your ad will run as soon as possible upon receipt of this coupon and payment, or please specify consecutive dates:
.....
.....
Classification Number ..... 10 WORDS MINIMUM

10 Words for 1 insertion in The Daily Colonist and Victoria Times: **$1.00**
10¢ for each additional word
10 Words for 3 insertions in The Daily Colonist and Victoria Times: **$2.50**
25¢ for each additional word.
10 Words for 6 insertions in The Daily Colonist and Victoria Times: **$4.00**
40¢ for each additional word.
All ads must be written in regular classified style, and run on consecutive days.
All real estate, mobile home, rental and business advertising is considered to be commercial advertising and will not qualify for this special offer
SEND CHEQUE or MONEY ORDER
— NO REFUNDS —
This coupon valid until Sept. 1, 1976

THE DAILY COLONIST AND VICTORIA TIMES

Islanders get easier crack at prizemoney

The B.C. Salmon Derby has expanded its fishing areas for this year's world angling championship Aug. 7 and 8 to include the Pedder Bay-Sooke area.

Two $25,000 prizes, one for the biggest salmon, the other a hidden weight award, are part of a total prize list exceeding $75,000. The entry fee is $12 per person per rod, payable at a participating marina or launch site.

The organizers, headed by general manager Douglas Keough, claim with some justification that it's the largest fishing contest in the world.

Up to 13,000 anglers are expected to compete from the four corners of the globe, bringing out an armada of more than 3,000 boats, from canoes and cartoppers to cruisers and big yachts, in the relatively sheltered coastal waters of B.C.

There are five official fishing zones, widely separated and patrolled by a volunteer marine "police force," to prevent irregularities such as ring-ins or the use of commercial fishing methods.

Entry has been made much easier for Victorians and lower Islanders with the addition of the Sooke-Pedder Bay area, which runs from Possession Point around Beechey Head to Race Rocks and then due north to William Head.

Also, the Cowichan zone, north of Victoria, has been expanded to include half Saanich Inlet in a line north of Verier Point to Yarrow Point.

Off the Mainland, the Pender zone, 75 miles north of Vancouver around the Sechelt Peninsula, has been expanded to include Egmont waters.

The prize list gives a new emphasis on smaller fish, including a $5,500 top coho prize — a 15 foot boat complete with outboard motor and trailer. A 12 to 15 pound fish is expected to win this event.

The 1975 champion, Earl Norum of Delta, a Vancouver suburb, caught his $25,000 winning spring in Howe Sound, near McNab Creek. It weighed 33 pounds 5 ounces.

Norum landed his fish early on the first day and had a long, anxious wait until 3 p.m. on the following afternoon to see if he would win the big cash prize or would have to settle for second prize, a Datsun camper.

Second prize this year is a Datsun 510 wagon, with an Okanagan travel trailer, together worth more than $6,600.

The $25,000 hidden weight prize is awarded to the angler who lands a fish exactly matching a pre-selected secret weight figure. Close doesn't win, but nearest or runner-up gets a $1,200 three-day salmon fishing trip to Good Hope Cannery Lodge at Rivers Inlet.

Also this year will be new hidden weight prizes for salmon between five and 15 pounds and special zone awards.

Advance entries are accepted at any Super-Valu store, most marinas and tackle shops or by mail. Write Douglas W. Keough, general manager, B.C. Salmon Derby, 17-566 Cardero, Vancouver, V6G 2W7.

For visitors and those without boats, the derby, a non-profit organization, arranges space on skippered charter boats, complete with tackle, guide and lunch.

The event is now in its ninth year. Previous top fish have all been in the 33 to 35 pound range. Wilf Ham of Richmond holds the all-time derby record with a 35½ pounder in the 1974 contest.

Nissalke furious

MONTREAL (UPI) — Puerto Rican basketball coach Tom Nissalke said a referee's decision to give American center Mitch Kupchak an extra free throw late in the United States' 95-94 Olympic win over Puerto Rico Tuesday was "one of the stupidest calls ever made."

With 7:46 left in the game and Puerto Rico ahead 78-73 Kupchak was fouled and awarded two free throws. After Kupchak missed his first shot, Canadian referee Al Rae said a Puerto Rican player had distracted the former University of North Carolina star and awarded him another shot. Kupchak made two free throws and cut the Puerto Rican lead to three.

"I was so stunned by the ineptness of the call, I'm not even sure what we supposedly did, and neither are our players because none of them did anything wrong," said Nissalke. "That was one of the stupidest calls ever made. It had a big effect on the outcome of the game and was just plain stupid."

Japanese gymnasts triumph

MONTREAL (AP) — The Japanese men won the Olympic team gold medal in gymnastics Tuesday night. The Soviet Union won the silver and East Germany took the bronze.

It was the fifth straight gold medal in the event for the Japanese. The Soviet Union had led after the compulsory round but fell back mid-way through Tuesday night's optional exercises and never caught up.

The Soviet Union also finished second and East Germany third in Munich four years ago.

Japan's final total was 576.85 points. The Russians had 576.45 and the East Germans 564.65.

Hungary finished fourth, West Germany fifth, Romania sixth and the United States seventh.

Canada did not have a team entered in the men's events.

Scores of individual competitors, including Philip Delesalle of Victoria, were not available from wire services at press time.

Gordon Head still alive

Gordon Head Cosmopolitans had lots of help from the opposition pitching Tuesday as they stayed alive in the Greater Victoria Babe Ruth 14 and 15-year-olds district baseball championships.

Gordon Head was outhit by 8-6 by Esquimalt-Victoria but took advantage of numerous bases-on-balls to score a 17-6 decision at Bullen Park.

Gordon Head plays Layritz at 6:15 p.m. today and the winner advances against Saanich in the championship final.

Robin Neeland hit a two-run triple for Esquimalt and Brian Martin hit a two-run triple for Gordon Head.

Gordon Head won its opening game of the tournament, 24-0, over Saanich Peninsula and then beat Esquimalt, 18-6, but then lost 10-6, to Saanich.

Gordon Head	442 113 2	—17	6	2
Esquimalt	200 003 1	— 6	8	3

Rob Swinton, Ed Geric (6) and John Kerr; Craig Stewart, John White (3), Richard Speck (6) and Jim Sharpe.

Simpson likely to retire

LEWISTON, N.Y. (AP) — Buffalo Bills owner Ralph Wilson said Tuesday he believes O. J. Simpson, star running-back for the National Football League club the last five years, will retire.

"O.J. will retire from football without us making a deal for him this season," Wilson said. He said he has not had contact with Los Angeles Rams in a week and negotiations to trade Simpson have not progressed.

The Rams are reported to have offered Wilson running-back Lawrence McCutcheon, wide-receiver Jack Snow, safety Steve Preece and defensive tackle Bill Nelson in exchange for Simpson.

Wilson said that was like offering "a Cadillac, a Toyota and a Datsun for a $46,000 Rolls Royce."

Boxers uneasy with walkovers

MONTREAL (CP) — Canada recorded its first two victories of the Olympic boxing competition Tuesday but flyweight Ian Clyde of Montreal and featherweight Chris Ius of North Vancouver agreed they did not want to win by default.

Clyde advanced when Alick Chiteule of Zambia did not appear for a scheduled bout and Ius reached the second round when Ethiopian Ayele Mohammed allowed a walkover.

Zambia and Ethiopia are among the African countries that have pulled out of the Games to protest New Zealand's sporting links with South Africa.

Ius said he would have preferred a tough fight and Clyde said he was disappointed because he has been preparing for the Olympics since 1972.

Ius, 23, the most experienced Canadian boxer with more than 100 fights in a seven-year career, said he was impressed with his second-round foe, Weerachart Saturngum of Thailand, who showed a good left hook in a unanimous decision over Kemal Sonunur of Turkey.

Clyde, 21 and who won his first national championship at 16, will meet Charlie Magri of Great Britain, who won by walkover when Eric Quaotsey of Ghana withdrew.

Clyde is scheduled to fight Thursday and Ius Saturday.

Cyclists pose problems

MONTREAL (Reuter) — Athletes have a peculiar attachment to their tools of trade. A discus thrower often keep his discus under his pillow; javelins are kept under beds and sabres on the wall.

Cyclists keep their bikes as close as nature permits. But when two of them raced through the Olympic Village medical clinic it was too much for head doctor Jean-Paul Bedard.

As the two unidentified Danish cyclists deftly wheeled around receptionists, nurses and even a couple of wheelchairs with patients, the irate medic pursued them — on foot.

Near the dental ward he caught up and unceremoniously began to pommel the bike riders through a swinging door and into the corridor, where he heaped further verbal abuse at them in French and English.

Fortunately for the Olympic fraternity neither party understood the other and the Danes were last seen riding down the corridors, gesticulating apologetically to the man in the white coat.

Argo activated

TORONTO (CP) — Toronto Argonauts activated veteran defensive back Steve Dennis from the club's injured list to the team's 32-man roster Tuesday. Dennis, 24, had been out of the Argonaut lineup with a pulled hamstring tendon in his right leg.

PUBLIC AUCTION

July 21st.
7 P.M.

Always the largest selection of Auction Merchandise in Victoria. Household items, furniture, tools, china, bric-a-brac, ranges, fridges, deep freeze units, stereos, radios, TVs.

ANTIQUES
Every Sale

This week we are featuring:

1965 Ford Pickups—long, wide box, 1969 V.W. in good condition, 1966 Buick Skylark in mint condition.

at
THE AUCTION GALLERY
966 Yates St.
Phone 386-8448
Sale every Wed. and Fri.
7 P.M.
Free Appraisals
Pick-Up Service

7-20

Jim Tang's team.
More than just the scores.

Want authoritative background on that game the night before? You'll find it each morning in the Daily Colonist.

Jim Tang has been Sports Editor here for 32 years. And, along with his team of sports writers and analysts, he's bringing you a wealth of experience. And information.

It's the first section a lot of people turn to each day, and with good reason.

Don't start the day without it!

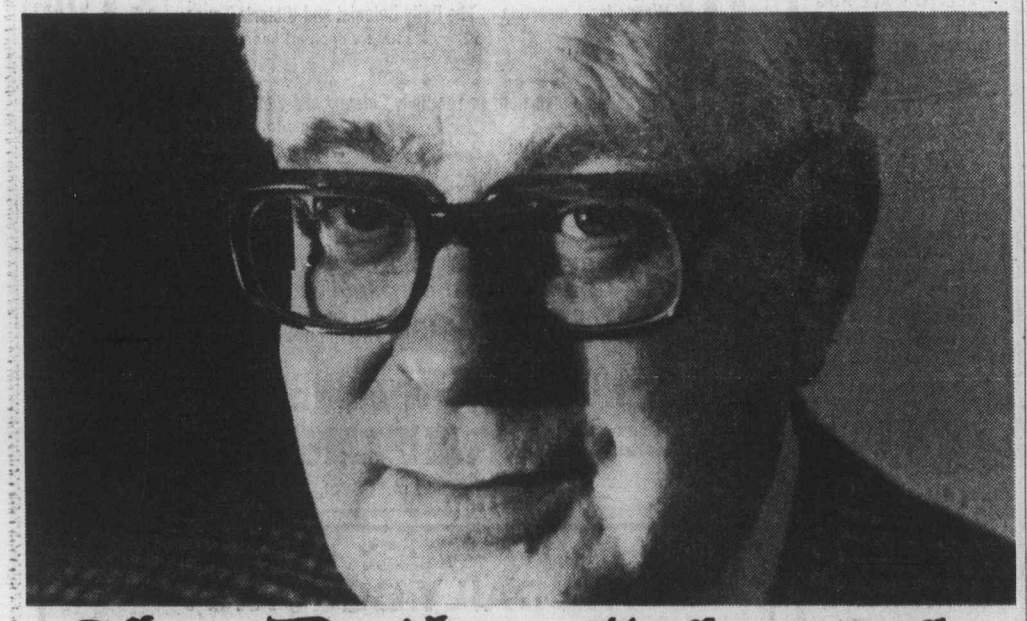

The Daily Colonist.

272 Gorge Rd. W., Gorge Shopping Centre

FAIRWAY DISCOUNT HOUSE

NEW STORE HOURS
7 DAYS A WEEK
WEEKDAYS 9-9
SUNDAYS 9-6

★ LOW, LOW DISCOUNT PRICE ON ALL FOODS

Prices Effective Wed., Thurs., Fri., Sat.
JULY 21, 22, 23, 24
We Reserve the Right To Limit Quantities While Quantities Last

CANADA GRADE A BONELESS RUMP ROAST GOVERNMENT INSPECTED lb. 1.49
CANADA GRADE A ROUND STEAK FULL CUT lb. 1.39
FRESH BONELESS PORK BUTT ROAST GOVERNMENT INSPECTED lb. 1.19

FRESH VEAL SALE
VEAL, T-BONE OR SIRLOIN STEAK 2.09
BONELESS VEAL CUTLETS LB. 2.29
VEAL SHOULDER CHOPS LB. 1.29
FRESH VEAL PATTIES LB. 1.39
FRESH VEAL CHOPS LB. 1.69
BONELESS VEAL STEW LB. 1.39

HEINZ FANCY TOMATO JUICE 48 fl. oz. TIN 57¢
TIDE DETERGENT BOX, KING SIZE 2.19
HEINZ KETCHUP 32-OZ. LARGE BOTTLE 99¢

READY TO SERVE HAM WHOLE OR SHANK PORTION lb. 1.09
B.C. No. 1 WHITE SUGAR 2 KG. BAG WITH $15 ORDER OR OVER — LIMIT ONE 99¢
MAPLE LEAF REG. WIENERS VACUUM PACK 1-LB. PKG. 67¢
CARNATION COFFEEMATE 16-OZ. LARGE JAR 1.15
IMPORTED IRISH GALTEE BRAND BACK BACON SLICED, 1-LB. PKG. 2.49
NESTLE PUDDING ASSORTED, 2—15-OZ. TINS 79¢
MEADOW GOLD ICE CREAM 4-Litre Pail 2.57
HEINZE 14-OZ. TIN RED KIDNEY BEANS OR SPAGHETTI, 3—FOR 89¢
FAIRWAY FRESH BREAD White or Brown 2—24-oz. Loaves 99¢
WEST VEGETABLE COOKING OIL 32-OZ. BOTTLE 99¢
COOKING ONIONS 3 LBS. 27¢
BLUE BONNET MARGARINE 3-LB. PKG. 1.29
FRESH LOCAL HEAD LETTUCE 2 FOR 35¢
LARGE SIZE ORANGES 12 FOR 89¢
NECTARINES LB 29¢
IVORY BAR SOAP PERSONAL SIZE 4 BARS 59¢
IVORY LIQUID 24 OZ. 89¢
ROYALE FACIAL TISSUE LARGE BOX 59¢

7-21

Mountie 'can't carry on'

VANCOUVER (UPI) — A 25-year veteran of the RCMP resigned Tuesday, charging that a "deterioration" in the criminal justice system made it impossible for him to carry on.

Staff Sergeant Fred Bodnaruk, head of the criminal investigation branch of the North Vancouver RCMP, warned that Canada faces a stepped-up murder rate because of a decision by Parliament this month abolishing the death penalty.

"I think there will be more murder-for-hire by organized crime, particularly in the drugs field," he said.

"Already there is great glee among many criminals because they feel a lot safer. They know they are not going to lose their neck for anything they do. Even though they may be sentenced to 20 years, they know the parole board will spring them before their time is up."

Bodnaruk, blamed Prime Minister Trudeau for listening to "bleeding hearts" who wanted leniency for criminals. He said the justice system began to deteriorate when Trudeau was first elected in the 1960s.

He also rapped light sentencing by judges, delays in the courts and bail-reform laws which "free criminals to commit more crimes."

"We can no longer provide adequate security for the public," he said. "I don't think I could still serve with the same passion and determination.

"The best thing is to get out. . . ."

—CP

Dancing in damp

Members of nurses' graduating class at Toronto General Hospital celebrated on Monday night with a little damp dancing in reflecting pool at Toronto's Nathan Phillips Square.

Vancouver artists' choice scheduled for Open Space

Works by several B.C. artists chosen by a jury of Vancouver artists will be shown at Open Space Gallery, 510 Fort.

The show of paintings, prints and collages is titled Alternate Space, an extension exhibition from the Vancouver Art Gallery whose Darcy Edgar discusses the works. The exhibition opens today at 8 p.m. and continues to Aug. 7.

The show contains Robert Graham's African Dream silkscreens, John Quinn's painting and print, Jack Akroyd's egg temperas, Heinz Klasser's intaglio prints, six of Simon Curley's photo-collages, Michael Markham's collages, and Jane Cole's watercolor sketches of her Vancouver island life.

Gallery hours are 10 a.m. to 5 p.m. Mondays to Fridays and noon to 5 p.m. Saturdays.

Crack squad aimed at bad crime

VANCOUVER (CP) — Sergeant Arnold Nylund of the RCMP general investigation section said Tuesday a special six-man squad has been formed to help solve serious crimes in the area between Boston Bar and the Sunshine Coast.

He said the services of the squad are available to local detachments who want help co-ordinating information on major crimes in the area.

Nylund said the group, which was formed several months ago, "is not a sort of flying squad" landing in a body in an area to attack a particular problem but works at the request of each local detachment to co-ordinate investigations of major crimes.

Fort Henry's cannon goes pfft in overture

KINGSTON, Ont. (CP) — The cannon on the ramparts of Old Fort Henry has never been fired in anger — which is probably just as well if the defence of Canada was at stake.

All they did Monday night was go pfft when they were fired as part of the climax of a performance of Tchaikovsky's 1812 Overture, concluding a pops concert by the Kingston Symphony Orchestra conducted by Alexander Brott of Montreal.

It was billed as a feature of the Kingston cultural Olympics, and when 3,500 tickets were sold, perhaps another 1,000 persons swarmed into a great outdoor drill square of the old fortress which was built in the 1830s.

The Fort Henry guard, composed principally of young men employed during the summer to dress and parade in the British garrison, put on displays of precision drills during the concert.

The gun crews were cued to fire the cannon in time with the orchestra's bass drummer.

The first shot sounded more like an over-sized rifle. Subsequent shots were more like half-smothered coughs.

ENTERTAINMENT GUIDE

BUTCHART GARDENS OPEN EVERY DAY OF THE YEAR. NOW 9 a.m. to 11 p.m. Many pleasing features combine to add to your pleasure. Your regular admission covers them all — Smashing stage shows . . . Puppet and Minstrel Shows . . . Ross Fountains in their majestic "Ballet To The Stars" . . . Romantic after-dark illumination . . . 6 different Gardens: Fabulous Sunken, English Rose, Stately Italian, Quaint Japanese, Lake Garden and the Great Stage Show Garden . . . plus the Begonia Bower, Show Greenhouse and fascinating Gift and Seed Shop. Come Early! See It All! It's the thrifty way to enjoy the Gardens. **BUTCHART GARDENS RESTAURANT.** Open every day 11 a.m. to 7:30 p.m. (Sorry, no reservations.) Coffee Bar Service always available.

BUTCHART GARDENS SMASHING STAGE ENTERTAINMENT Presented in the midst of incredible beauty, it's the highlight of Victoria's Summer Entertainment Season.

MONDAYS 8:45 p.m. "JUST FOR FUN '76" — Live! On Stage! Musical variety show; laughter, company of 20, lavish costumes, featuring Robin Clarke/Maureen Fraser, Althea McAdam, Murray McAlpine, James MacFarlane, Ian McIntyre, Madeline Paul, Kathy Roberts, Christopher Ross, Woody Woodland, Kevin Woodward and full stage orchestra. Also the "Butchart Gardeners" 1:30 p.m. to 3:30 p.m. and 6:00 to 8:00 p.m.

TUESDAYS, 8:45 p.m. — Same as Monday listing PLUS — the "Zingari Puppets" at 7 and 7:45 p.m.

WEDNESDAYS—Same as Monday listing.

THURSDAYS, 8:45 P.M. SCOTTISH AND VARIETY NIGHT — Colourful Scottish Stage Show and Tatoo. Thrill to the Pipes and Drums of the Canadian Scottish Regiment (Princess Mary's) as they march on our stage and parade in the great Stage Show Garden. Plus other entertainment starring George McDowall, June Dupuis, the Adeline Duncan Dancers, with Ernie Durant, Jim Furmston, Mary Ross and Dick Lathigee. Also the "Butchart Gardeners," 1:30-3:30 and 6:00-8:00 p.m. Plus the "Zingari" Puppets, 7:00 and 7:45 p.m.
FRIDAY—Same as Monday listing.

SATURDAYS — Magic Shows, 11:00, 12:00, 6:00 and 8:00 p.m. "The Butchart Gardeners," 1:00 to 3:00 p.m., — The Heron Family "Humanettes", 3:30 and 4:30 p.m. — "Zingari" Puppets, 7:30 and 8:30 p.m. — Color Film, approximately 9:00 p.m.

SUNDAYS — Magic Shows, 11:00, 12:00, 6:00 and 8:00 p.m. "The Butchart Gardeners" 1:00 to 3:00 p.m.—"Grace Tuckey" Puppets. 3:30 and 4:30 p.m. — The Heron Family "Humanettes," 7:30 and 8:30 p.m. — Color Film approximately 9:00 p.m.

BUTCHART GARDENS. KNOWN THROUGHOUT THE WORLD FOR THEIR INCREDIBLE BEAUTY . . . EVER CHANGING, ALWAYS LOVELY! — Skillful planning, constant replanting, dedicated gardeners pooling their ideas and knowledge, keep them that way week after week, season after season.
BUTCHART GARDENS — MOST GRACIOUS WAY TO ENTERTAIN YOUR FRIENDS. PLAN NOW!

TONY BURTON SAILING SCHOOL LTD. — SAILING AND POWER BOAT CHARTERS FOR FISHING (we supply expert guide and tackle) or just relaxation. Leave from Inner Harbour. 383-4100 or Res. 477-6325.

THE OLD FORGE dancing 6 nights a week to the fabulous "Brothers Forbes and Friends," in one of Canada's largest and most luxurious night clubs. Located in the Strathcona Hotel along with their famous discotheque and restaurant. Douglas at Courtney Street, 383-7137.

DINNER DANCING WED. thru. SUN—Plus a Sing-Along Fri. and Sat. evenings. You'll get the finest in food and service at the very delightful King's Den Restaurant, 655 Douglas Street — overlooking Thunderbird Park. Ample free parking. We also have a special luncheon sandwich bar daily.

THE ROYAL OAK INN — In the Thatch Cabaret: Enjoy the versatile Wayne Peters and "Home Brew" playing for your dancing pleasure Thurs. to Sat. **In the Le Cheval Room:** the piano stylings of Deg Degroot, Tues. to Sat. Watch the Olympics on our big screen. Please call for further information, 658-5231, 4670 Elk Lake Dr.

BRITISH COLUMBIA FOREST MUSEUM — 1 mile north of Duncan on Trans-Canada Highway. This 40-acre outdoor museum includes an extensive collection of historic logging equipment and an operating 1½ mile railroad. Open daily 10 a.m. to 5:30 p.m. with steam trains running every 20 minutes.

GILBERT & SULLIVAN MUSICALS in adaptation by Four Seasons Musical Theatre. Great entertainment from July 17 to August 14. AT THE BELFRY: Just 5 minutes from the centre of town at the corner of Gladstone and Fernwood.
MONDAYS AND THURSDAYS: THE PIRATES OF PENZANCE. TUESDAYS AND FRIDAYS: H.M.S. PINAFORE, WEDNESDAYS AND SATURDAYS: PRINCESS IDA & TRIAL BY JURY.
Box Office: Eaton's. Hours: 12:00-4:30. Phone: 383-7013. Tickets: $2.50 and $1.50. Curtain time: 8:30 p.m. Seating is unreserved and limited to 220.

We love to cook!
Cooking is an exacting science as well as and exciting art, and truly is a profession you learn to love.
So, indulge yourself tonight—have dinner with us and dine with a little love....
Family dining from 5 p.m.
T.J.'s Four Seasons Restaurant features...
Daily luncheon buffet from 11:30 - 3
(...the Baron of Beef is superb)
special Sunday luncheon and dinner buffets
Sunday luncheon from 12 - 4
Sunday dinner 4 - 8
Telephone 386-3571
TJ's FOUR SEASONS RESTAURANT
634 HUMBOLDT ST., (in Nootka Court)
Across from the Empress Hotel

TONIGHT
LIVE ON STAGE!
DELIGHTFUL
JUST FOR FUN
REVUE
8:45 P.M. at
Mon Tues Wed Fri
The BUTCHART GARDENS

24th Year On Stage
TONIGHT
SMILE SHOW
Fun—Music—Laughs
McPherson Playhouse
386-6121

ESQUIMALT SPORTS CENTRE
ROLLER SKATING
EVERY
WED. • FRI.
SAT. & SUN.
7:30 TO 10 P.M. 7-7

Phoenix Summer Theatre
Tonight
THE REAL INSPECTOR HOUND
by Tom Stoppard
Phoenix Theatre 8 p.m.
UVic Campus 477-4821

swimming lessons
please dial
595-swim

BE A RACE DRIVER at
KARTLAND
FUN FOR ALL
EVERY DAY
10 A.M. to 10 P.M.
Bring the Family!
Take the No. 930 Bus downtown to
DOUGLAS at VANALMAN
7-5

Star DISCO ROCK 'N' ROLL
STARDUST
1037 View St.
385-1031
UPSTAIRS BALLROOM
NO COVER CHARGE
WEDNESDAY thru SATURDAY
9:00 - 2:00
"Proper Attire at all Times"
7-18

CRYSTAL POOL
PUBLIC SWIM WEDNESDAY
12:00-1:00 p.m.
Adult Noon Hour Swim
1:00-4:00—Recreation Swim
Everyone Welcome
7:00-8:30 p.m.—Recreation Swim
Everyone Welcome
8:30-10:00 p.m.—Adult Swim
7-20

LEARN TO SWIM
6 months — 60 years
Everyone can Enjoy
Swimming Lessons at the oak bay rec. centre
LESSONS COMMENCE:
Aug. 2nd, Aug. 16th and Sept. 20th
for further info. please dial 595-SWIM
oak bay parks and recreation 7-21

TONIGHT
Cabaret
HELD OVER
SMASH MUSICAL
Live on Stage — Fully Professional
"A 'Must See' "—Audrey Johnson Victoria Times
HELD OVER TO JULY 31st.
8:30 p.m. (except Sundays)
TICKETS $6.50
Available from McPherson, Empress and at Door
RESERVATIONS 383-3716
CEDAR HILL COMMUNITY CENTRE
3220 Cedar Hill Road 7-21

IT'S SERVICE BEFORE THE SALE!
SECRETS of a DOOR to DOOR SALESMAN
WARNING: Scenes of sex & nudity. B.C. Director.
NIGHTLY AT 7 & 9
(Box Office Opens 6:45)
TOWNE Cinema
382-5922 Douglas & Humboldt in Nootka Court

CANADA ICE DANCE THEATRE
presents
EXPLORATIONS
A One-Hour Program from the Workshop repertoire including new works.
JULY 21 & 22 — 8:30 p.m.
RACQUET CLUB OF VICTORIA
3964 Gordon Head Road
ADULT $2.00 CHILDREN (under 12) & OAP—$1.00

PAUL BORG
TELLS THE T M STORY
in a personal way
THE TRANSCENDENTAL MEDITATION PROGRAM
of Maharishi Mahesh Yogi
Wednesday, July 21st
8 P.M. at 1270 Pandora Ave.
Everyone invited, no admission charge
Ph. 383-9822 or 383-1214 for further information

ECSTATIC! EROTIC! EXPLICIT!
THEY'RE OUT OF SCHOOL AND OUT FOR KICKS! THEY GO ALL THE WAY!!
Schoolgirl Hitch Hikers
WARNING: Frequent nudity & sex. B.C. Dir.
TEEN AGE Sex-Kittens
WARNING: Brutality & sex. B.C. Dir.
HITCH HIKER: 7 & 9:20
SEX KITTENS: 8:20
fox cinema

By the time the world's greatest detectives figure out whodunnit... you could die laughing!
Murder by Death
MATURE
Some coarse language (B.C. Director)
ODEON 1 780 YATES STREET 383-0513
MATINEES: FRI., SAT., & SUN. 1:30, 3:05, 5:05, 7:10, 9:10
MON.-THURS. 7:10 and 9:10

LEE VAN CLEEF LO LIEH
THE STRANGER AND THE GUNFIGHTER
MATURE: Occasional violence (R. W. McDonald, B.C. Director)
ODEON 2 780 YATES STREET 383-0513
ENDS THURS.
DAILY: 1:30, 3:15, 5:10, 7:05, 9:10

Ode To Billy Joe
MATURE: occasional nudity and coarse language.
HAIDA 906 YATES STREET 382-6279
(R. W. McDonald, B.C. Dir.)
MON.-THURS. 7:20, 9:25

COUNTING HOUSE CINEMA 1 BROAD AT BROUGHTON 383-3454
GENERAL: Parents: Coarse language throughout (R. W. McDonald, B.C. Director)
"THE BAD NEWS Bears"
7:20 and 9:20
ENDS THURS.

COUNTING HOUSE CINEMA 2 BROAD AT BROUGHTON 383-3454
MATURE: Warning: frequent coarse and suggestive language (B.C. Director)
ENDS THURS.
THE GREAT SCOUT AND CATHOUSE THURSDAY
7:20 and 9:20
COMING SOON: FESTIVAL OF INTERNATIONAL FILMS
Advance Tickets on sale 1-6 p.m. Odeon Theatre, 780 Yates
Brochures available at all Odeon Box Offices

CINEMA SHOWCASE
BURT REYNOLDS is "GATOR"
NIGHTLY AT: 7:05 & 9:10
CORONET 836 Yates 383-6414
MATURE WARNING: occasional violence and coarse language.—R. W. McDonald, B.C. Director.

MICHAEL YORK
FARRAH FAWCETT-MAJORS
NIGHTLY AT: 6:55 and 9:00
OPEN SUNDAY EVENINGS
GENERAL
OAK BAY 2194 Oak Bay Avenue 592-2213
M-G-M presents LOGAN'S RUN

CHARLTON HESTON
HENRY FONDA
THE MIRISCH CORPORATION PRESENTS
MIDWAY
—Plus—Clint Eastwood in
"THE EIGER SANCTION"
GATES: 9:00. SHOW: DUSK
TILLICUM DRIVE-IN Burnside at Tillicum 382-7531
MATURE WARNING: some nudity, frequent swearing and coarse language. — R. W. McDonald, B.C. Director.

"THE FUNNIEST COMEDY IN 50 YEARS."
VERNON SCOTT UPI
SILENT MOVIE
GENERAL
CAPITOL 805 Yates 384-0211
NIGHTLY AT: 7:20 & 9:20

IS HE THE BEGINNING OF THE END?
IS HE
THE 666 OMEN
NIGHTLY AT: 7:05 and 9:15
ROYAL 805 Broughton 383-5711
RESTRICTED
WARNING: a very frightening picture. — R.W. McDonald, B.C. Director.

Sun, tide, wind fuel Israel energy quest

TEL AVIV (AP) — Scientists are trying to increase Israel's energy supply with sunshine, wave machines, windmills and scum from the Dead Sea.

Engineers concede that it might take decades to learn how to harness even a fraction of the sun's power but the sun is already being put to use on rooftops throughout the country.

More than 150,000 households in Israel use sun heating to produce cheap hot water.

Israelis have been using the technique for more than 20 years. More and more families are installing glass reflector plates and tanks on their roofs.

"Once you've paid for the heater, which costs about $400, the hot water is almost free on a sunny day," says one housewife. "On a rainy day we can always switch to the electricity."

A Tel Aviv company, Miromit, which calls itself the world's most experienced maker of sun powered equipment, says it is exporting thousands of solar collector plates to the United States, Greece, Turkey and even normally sun-starved Britain, where on a cloudy day, infrared rays can provide some heating energy.

Israeli scientists complain that the government has no full program to promote energy research or solar experiments.

Israel produces electricity from conventional power stations that burn oil, all of it imported from Iran since the country has no oil of its own. Present plans call for Israel to develop nuclear power stations in the 1980s.

Professors at the Israel Institute of Technology are convinced that some of the nuclear investment money could be saved by solar energy. Even with present technology, they say, the sun can be used for more than heating bath water.

Prof. Baruch Givroni builds "radiation traps" that turn an entire roof into a heat collector. He says a low-rise building designed around the radiation trap can do without a furnace even in cold climates.

Givroni's heat trap is a triangular shed of glass, aluminum foil and black foam that catches the sun's rays. The accumulated hot air is pushed by a fan into a gravel storage bed and circulated through the building.

On summer nights, he says, it collects condensation and stores cold air, to cool the building by day without air-conditioning.

Anthony Peranio, head of the hydrotechnical section at Technion, wants to harness wind and waves as well as the sun.

He plans a generator more than a mile long—a flap suspended in the Mediterranean Sea — to collect the power from the incoming waves and transmit it ashore.

"This could be combined with a battery of windmills and a solar 'farm' of collector plates on shore," says Peranio. He also advocates methane burners that run on manure, saying "70 pounds of manure provides enough energy for 20 families to cook for a week."

At Israel's Weizmann Institute, scientists are working on a different energy project — algae scum that grow in brackish ponds along the Dead Sea may "someday provide a cheap source of glycerol, a combustible alcohol capable of heating homes and powering engines," says an institute spokesman.

Island Saw Co.
617 Chatham Street 385-5500
7-6

Western FOOD

772 Goldstream Ave., Langford
AT WESTBROOK SHOPPING CENTRE

Prices Effective: July 21, 22, 23, 24
OPEN WEEKDAYS 9 to 9, SAT. and SUN. 9 to 6
WE RESERVE THE RIGHT TO LIMIT QUANTITIES

Boneless Grade A ROLLED BRISKET ROAST ... 99¢ lb.
Grade A MINUTE STEAKS ..... lb. 1.89
Fresh Local CUT UP FRYERS Tray Pack 79¢ lb.
Fresh Frozen UTILITY TURKEY While Stock Lasts ..... 77¢ lb.

BONUS BUYS
Grade A Boneless ROUND STEAK 1.39 lb.
Grade A Boneless OVEN ROAST Sirloin Tip, Rump, Top and Bottom Round 1.39 lb.

BONUS BUYS
Large Size CANTALOUPE 3 FOR 99¢
ROBIN HOOD ALL-PURPOSE FLOUR 20 LBS. 1.98 With $10 Order or Over. Limit 1

Fresh Local Large Size LETTUCE 2 FOR 49¢
California PEACHES lb. 35¢
AYLMER TINNED VEGETABLES French Style Cut Green Beans 14 oz.; Cut Green Beans 14 oz.; Peas 14 oz.; Cream Corn 14 oz.; Kernel Corn 12 oz. YOUR CHOICE ..... 3 FOR 1.00

BONUS BUYS
TOAST & COAST FAMILY SIZE BREAD 2 24-oz. loaves 99¢
HAMBURGER OR HOT DOG BUNS 1 doz. ..... 59¢
ARCTIC POWER LAUNDRY SOAP 5 lb. box 1.98

YORK SWEET or UNSWEET ORANGE/GRAPEFRUIT JUICE 2 48-oz. tins 99¢
PLUM ROSE PORK PICNIC SHOULDER 16-oz. tin 2.39
BANQUET TV DINNERS 11-oz. pkg. 79¢
RUPERT BRAND FISH STICKS 8-oz. pkg. 79¢
CARNATION COFFEE MATE 16-oz. 1.19
NESTEA, 13-oz. jar ICED TEA MIX .... 99¢
MODESS, 48's SANITARY NAPKINS 2.49

Home Fashion Event Value-priced Office Furniture

the Bay

Turn a student's bedroom into an efficient study area, or redecorate your office or den with good-looking furniture from the Bay.

Double Pedestal Desk
Smart, black metal desk with chrome legs and woodgrain laminate top. Features two 5½" box drawers and 2 filing drawers. (One box drawer and one filing drawer with lock.) Box drawer has pencil tray and multi-position stationery divider. Desk top measures 24"x54".
136.99

Single Pedestal Desk
Same as above with one 5½" drawer and a filing drawer, with one lock for both. Measures 24"x42".
106.99

4-Drawer Filing Cabinet
24" deep legal size cabinet has a plunger lock which locks all 4 drawers at once. Made of high grade steel and all 4 drawers glide smoothly on nylon rollers. Tan colour.
96.99

2-Drawer Filing Cabinet
24" deep legal size same as above with two drawers that lock. Tan colour.
56.99

Low Back Executive Chair
The executive tilter chair features a swivel pedestal base and moves on ball-type castors. Made of sturdy black vinyl with black fabric back and seat. Style 810.
99.99

Steno Chair
Extra comfortable pedestal base chair that moves easily on ball-type castors. Has a black vinyl back and fabric seat and features adjustable back and height. Style 14.
59.99

Stationery, Main Floor

Focus on the Savings!

Canon FTB 1.8
A popular 35mm camera with through-the-lens, full aperture metering for perfect exposures every time. Comes complete with case, neck strap, and a one-year manufacturer's warranty. Accepts a wide range of interchangeable breach lock lenses.
Sale price, **289.99**

Canonet 28
A compact 35mm camera for developing your photographic eye. Features automatic metering system with easy-to-use rangefinder focusing, shutter speeds from 1/30 to 1/260 second, and hot shoe provision for automatic flash. Comes complete with carrying case and strap.
Sale price, **89.99**

Bushnell 90-230 F4.5 Zoom Lens
A combination lens that lets you take close-up portraits and long distance zooms without changing the lens. Designed to fit all standard thread mount cameras as Pentax, Yashica, Practica, Ricoh, etc. Complete with pouch case and 5-year guarantee.
Sale price, **169.99**
Same as above but fits all standard Canon SLR cameras.
Sale price, 189.99

Bushnell 28mm F2.8 Wide Angle Lens
75° of wide angle viewing makes this lens ideal for panoramic or indoor group shots. And its F2.8 opening allows it versatility for available light shots. Comes complete with handy pouch case.
For Screw Mount Cameras. Reg. 94.99 Sale price, **77.99**
Canon Mount Cameras. Reg. 104.99 Sale price, **87.99**

Bushnell 8x40 Sportview Binoculars
Extra brightness and power plus wide angle viewing make these the perfect binoculars for bird watching (whatever the bird!). These versatile binoculars come complete with case and strap. Reg. 51.99
Sale price, **39.99**

Bushnell 10x50 Sportsview Binoculars
Our most popular binocular, ideal for many types of viewing. Features European styling with diopter adjustment. Complete with case and strap. Reg. 57.98
Sale price, **48.99**

Cameras and Binoculars, Main Floor

Give yourself credit. Charge it.

DAILY STORE HOURS 9:30 A.M. TO 5:30 P.M.
THURSDAY AND FRIDAY TO 9:30 P.M.
PHONE 385-1311. FREE CUSTOMER PARKING

Hudson's Bay Company

Island
Financial Centre
435 Trunk Road
Ph. 746-6181
Duncan

The Daily Colonist.

Vancouver Island's leading newspaper since 1858

Sun later, high 20
Weather Details On Page 2

No. 186 – 118th Year | VICTORIA, BRITISH COLUMBIA, WEDNESDAY, JULY 21, 1976 | *** | 15c Daily, 30c Sunday

A look around Mars

It could have been a sunset in U.S. desert

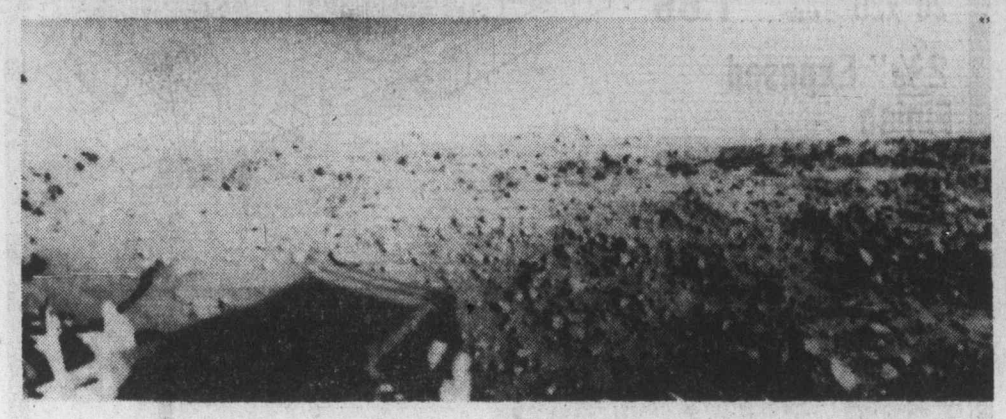

—AP photos

TWO COMPUTER-enhanced photos, above, make up 300-degree panorama view of Mars from Viking I just after touchdown. In left-hand picture, shape of hills can be seen in background while patches of bright sand and boulders make up middle distance. On right, horizon comprises rims of impact craters. Below is first picture — close up of ground.

Scientists cheer 'mind-boggling' landing

'Oh gosh, that's just lovely'

Colonist Wire Services

PASADENA, Calif. — Viking project scientists said Tuesday the rocky Martian surface, seen in the first picture taken on the planet, may have been moulded by wind, meteorites, and possibly water.

A second photo from the lander's television cameras showed the late aternoon sun setting behind the horizon. It could have been sunset on an American desert.

The first picture was black and white, low resolution and unprocessed but, scientists agreed, remarkably clear.

Viking's first color views of Mars will be taken today.

"If you think this is good," Dr. Thomas Mutch, lander imaging team leader said, "you haven't seen anything yet."

He compared the picture to photos taken by Surveyor 7 on the surface of the moon and desert pictures taken on Earth.

The second panoramic picture taken from the lander, scanning 340 degrees of the horizon, was an "incredible picture," Mutch said.

"We can see dunes, clearly two kinds of rock — dark and light — and some relief on the horizon."

The horizon features, he said, apparently resulted from craters. He said also a middle altitude cloud was visible on the horizon.

The trouble-free landing and the photographic detail left scientists trembling with emotion.

"There are tears in my eyes, my heart is beating fast . . . it's mind boggling," said Noel Hiners, associate administrator of the United States space agency.

By coincidence, it was the seventh anniversary of another space milestone — the day man first walked on the moon.

As television monitors at the Jet Propulsion Laboratory here reproduced the first picture, one line at a time, Mutch explained: "Oh gosh, that's just lovely . . . You can almost imagine yourself walking right out there!"

The pictures travelled 213 million miles and — even at the speed of light, 186,000 miles an second — took 19 minutes to reach earth.

The landing site was on the western slope of a low-lying plain called Chryse. One scientist said that the picture showed it to be very much like the deserts of southern Arizona and northern Mexico.

Dr. Alan Binder said that like those desert areas, the site appears to be the scene of an ancient lava flow later eroded by wind or perhaps water action. Some of the boulders scattered around could have been flung about when meteorites slammed into the surface, he said.

Binder and other members of the lander team said there was no clear evidence that water had ever flowed at the landing site, but they said there

Continued on Page 2

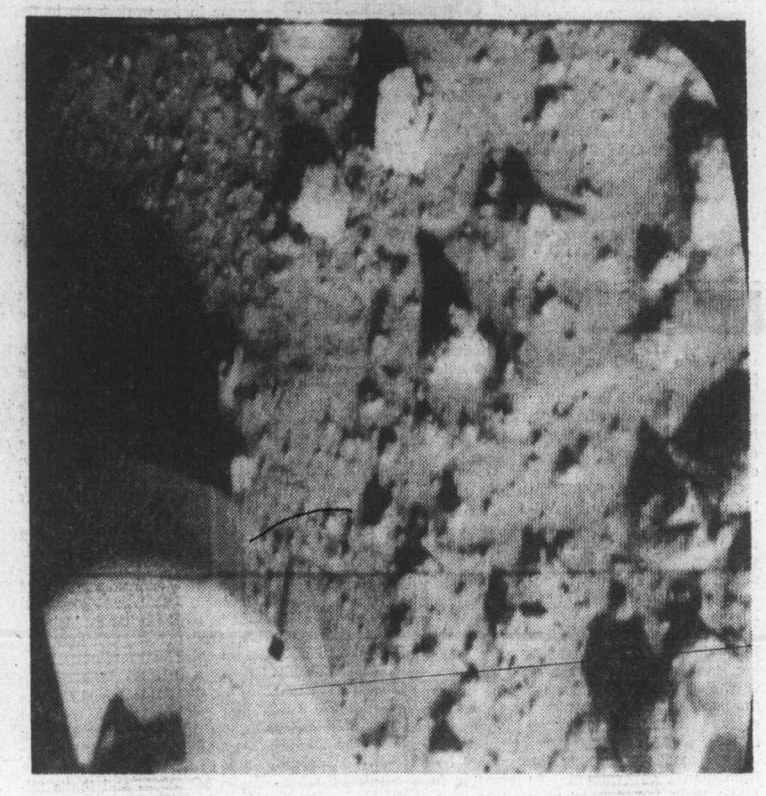

It's 'home' for Ray Bradbury

PASADENA, Calif. (UPI) — "Space travel has made children of us all," science fiction writer Ray Bradbury said Tuesday after Viking's successful landing on Mars.

"The scientist who isn't a child isn't a scientist."

Bradbury said his "hair stood on end when they announced the lander touchdown — Mars has been my home since I was 10 years old."

Bradbury is best known for his Martian Chronicles, a series of short stories written in the form of conversations with inhabitants of the red planet.

He said his belief in the existence of life on Mars has been validated by Viking's success.

"From this moment on, life is on Mars — our life and an extension of our scientific expertise and achievement. Our life is on Mars.

"For the first time in recorded history, man has the opportunity to find out what exists on other planets, not just on our own satellite. This is an historic moment, one which will be remembered for a million years."

Bradbury said he is certain that in the next 20 years scientists will be able to accomplish a manned flight to Mars and repeated his desire to be among those on board such a flight.

About 50 years from now, he said, Earth will have created Martian colonies.

"The air we are breathing tonight is molten air from about 5 million years back. On Mars, we will get oxygen by boiling rocks."

One important lesson to be learned from "this satisfying experience," he said, "is that we need dreamers, story tellers, scientists and technicians to work together in achieving the impossible."

It's under control

Danger drugs out of reach

By JIM HUME
Colonist Reporter

One of North America's best touted fountains of youth — Geritol — goes under-the-counter Aug. 1 in B.C.

The famous iron supplement, which kept Ted Mack and Amateur Hour on radio and television for more than 30 years, joins other well known brand name drugs and medicines behind the dispensary counter for distribution only by a qualified druggist.

Gerry Lundgren, president of the College of Pharmacists of B.C. and proprietor of James Bay United Pharmacy, welcomes the moves brought about by the latest provincial amendments to the Pharmacy Act.

"For years the college has been concerned with the easy accessibility of potentially hazardous products," Lundgren said. "It isn't a matter of banning their sale, but rather of bringing them under tighter control.

Geritol rates the screening process because it contains in its larger bottles and tablet packages more than one gram of elemental iron. One gram is the taxic level for children and Lundgren said, there are "too many cases of children being hospitalized on record" to leave it on open display.

Continued on Page 2

No support from U.S. blacks

MONTREAL (CP) — Africa was represented by only three countries Tuesday as a black boycott of the Olympics continued to grow with the withdrawal of Egypt and Morocco.

The withdrawals, mainly of black African countries, have caused juggling of boxing and other draw competitions. Spectators who paid to see a basketball match between Italy and Egypt Tuesday watched the Italians play an inter-squad game instead because the Egyptians were ordered home.

The main impact of the boycott won't be felt until Friday at the beginning of the track and field events, decimated by the loss of top black African competitors.

The track events will demonstrate the strength of the boycott — aimed at forcing New Zealand out of the Olympics because of a South African tour by one of its rugby teams.

On the boycott last week, Africans were urging black United States athletes, many of them track and field stars, to lend support. Many African athletes are still at the Olympic Village despite the withdrawal of their teams from the games.

So far there has been no sign of support from black American athletes. The predominantly black U.S. basketball team played Tuesday and U.S. boxers, mostly black, have been fighting on schedule.

Dr. Jean-Paul Bedard Tuesday banned athletes boycotting the Games from the Olympic Village medical clinic. Many demanded treatment or physiotherapy despite the withdrawal but Bedard said the clinic would be restricted to competitors.

—CP

Shannon Smith heads for bronze

Meanwhile the Games went on, attention fixed on swimming, gymnastics, fencing and other sports hardly touched by the boycott.

In other developments:

● The commonwealth games federation might consider barring New Zealand from the 1978 commonwealth games in Edmonton, said Dr. Maury Van Vliet, president of the commonwealth games foundation.

In a telephone interview from Montreal, Van Vliet said excluding New Zealand to avoid a boycott by African and Caribbean members of The Commonwealth "is the sort of thing I'll discuss with Sir Alexander (Ross, federation chairman) when I get home and things have a chance to settle down."

● Boris Onischenko, caught cheating Monday in the Olympic modern pentathlon event, flew to the So-

Continued on Page 2

Second Canada bronze

Swimmer Shannon Smith of New Westminster earned Canada's second bronze medal of the Olympic Games, Tuesday, while Americans and East Germans continued their battle for supremacy in the pool. And Romanian gymnast Nadio Comaneci was the attraction at a news conference earlier in the day. Full details, pictures and television coverage on pages 8, 16 and 17.

Medals

	Gold	Sil.	Br.
United States	7	6	3
East Germany	6	4	4
Soviet Union	4	1	2
West Germany	1	1	0
Japan	1	0	2
Bulgaria	1	1	0
Poland	0	3	0
Britain	0	1	0
Hungary	0	1	0
Belgium	0	1	0
Romania	0	1	0
Canada	0	0	2
Denmark	0	0	2
Iran	0	0	1
Austria	0	0	1
Netherlands	0	0	1
Australia	0	0	1
Italy	0	0	1

Inside

Orion contract signing today
—Page 3

	Page
Background	5
Bridge	33
Classified	31-41
Comics	21
Crossword	34
Editorial	4
Entertainment	43
Family	23
Finance	12, 13
King Fisherman	24
Marine Calendar	10
Names in the News	3
Provincial Court	6
Sports	15-18, 20
Television	32

Tenure worries firms

By HUBERT BEYER
Colonist Reporter
(Second in a Series)

We take off from Comox in a twin-engine Otter, dodging steep mountains still covered with snow—destination: Woss forestry camp.

Below, Gold River disappears and there is nothing again but an endless forest, mountains and streams.

You wonder briefly why, with all that empty space, a building lot in Victoria can't be had for less than $25,000.

In less than an hour, the gravel airstrip comes into sight. It has been bulldozed out of the wilderness. The plane descends, and the landing is smoother than any you ever experienced.

The neglected north

Camp officials greet us and invite us to "the office" for coffee and freshly-baked doughnuts.

Jim Mitchell is our guide. He shows us around the camp. Mitchell is employed by Canfor, Canadian Forest Products Ltd. He also is region board director for electoral area D.

We don't hear much about regional problems, but Mitchell speaks with pride of his company's accomplishments in the area.

More than 600,000 cunits of wood logged a year. More than 60 miles of new logging roads built a year.

Problems faced by the com-

Continued on Page 2

Doubts thrown on future of Victoria police circus

By BRUCE LOWTHER
Colonist Reporter

The future of the so-called Victoria police circus, which has run into considerable criticism in recent years, is in doubt because of an Ontario provincial government order against a U.S. fund-raising company and its Canadian subsidiary.

The Ontario consumer affairs ministry issued a cease-and-desist order against Gatti-Charles Productions Inc. of Orange, Calif., and Canadian Dominion Productions Ltd. of Vancouver, demanding that both halt operations in Ontario.

Gatti-Charles has provided the annual circus which the Victoria police mutual benefit association and Victoria police union have sponsored over most of the last decade.

But with the benefit association winning $250,000 in the Western Canada lottery Feb. 11, it has stepped out of the circus picture and the Victoria city police athletic association is scheduled to take over next year.

An official of the athletic association was advised Monday he would be asked by the press for a statement and later was not available. Indications were the association might reconsider the circus, not scheduled again until next spring.

The Ontario ministry said the Gatti-Charles and Vancouver companies used police and firefighter associations in the Ontario centres of Brantford, Burlington, Guelph and Sarnia as fronts to raise thousands of dollars.

The ministry's news release said the promoters made "false, misleading, deceptive or unconscionable representations" in fund-raising campaigns.

The ministry said campaigns involved tickets allegedly sold so underprivileged children and families could attend circuses, but large portions of the funds raised went to the promoters rather than the charities or groups involved.

The order cited one case in Guelph where a police association was to receive $4,000 while the actual amount raised was $59,647.

If the companies refuse to obey the order, charges may be laid under the Ontario Business Practices Act, which provides fines of up to $25,000 for the companies and $2,000 fines and possible jail terms for directors.

A second look was suggested by Inspector Douglas Grant, president of the benefit association, which always received 20 per cent of the circus gross and gave it all to charity. That 20 per cent was $14,000 after the last circus, meaning a gross of $70,000.

"At no time during our association with Gatti-Charles were we aware of any false, deceptive or misleading behavior on the part of this circus," said Grant.

He said the police union signed the contracts with the U.S. firm while the benefit association was the beneficiary. The benefit group includes all members of the force but the circus had nothing to do with the police department's top management.

"I don't think the people of Victoria were unaware of how we operated," he said. "We never made any secret of the fact the circus took most of the money. There was no attempt by the union, the benefit association or, for that matter, the circus to deceive the citizens of Victoria."

Grant noted published criticism of the 80-20 break not long ago and said that "it resulted in absolutely no response from the public."

Impressive ship to visit Nanaimo

NANAIMO — Seawatchers here will have an opportunity to see the largest ship ever to visit this port when the first of the Flensburg-type vessels arrives in early August. The ships, named after the German port where they were built, are 700 feet long, 47,000 gross tons.

Planners cool to school as homes

DUNCAN — A proposal to turn the old Fairbridge Farm School site and buildings into 39 single family dwellings was received unenthusiastically, although the Victoria developer agreed to convey the old church, school block and two playing fields to the region district.

Electoral area director Pat Clements told the spokesman for Bellamy Properties Ltd. after he had made his presentation to the Cowichan Valley Region Board planning committee, that the development was not compatible with the surrounding rural area.

"I personally think we would have a hard time selling this to the electoral area's advisory planning committee," Clements said.

Bellamy Properties Limited is the owner of the 47-acre parcel, 3½ miles south of Duncan, which until 1975 was owned by the Fairbridge Society of England, who established a well-known school for underprivileged English children there in 1936.

The school closed shortly after the war and since that time the buildings suitable for residential use have been rented.

In December last year, the Agricultural Land Commission approved in principle the exclusion of the school site from the reserve, 47 acres, for subdivision into 39 single-family lots.

Spokesman John Wood said the existing residential use of the buildings cannot be continued without "drastic action and considerable expenditure."

"The redevelopment proposal which we are submitting to you is the best way of retaining much of the character of the existing old buildings in the beautiful park-like setting in an economically feasible development," Wood said.

The seven single family dwellings on the property would be refurbished for modern use, while the seven duplexes would be cut in half, and one half moved to nearby lots.

This would account for 24 single family residences.

The remaining 15 lots would be sold to the public with strict controls over design and siting of the houses on the property.

If possible, Wood said, Bellamy Properties would construct an eight-inch main to the present terminal of the city of Duncan water system at Eagle Heights and also instal a sewer treatment plant.

Both the electoral area director and the regional planner, Ron Smith, who is presently working on the community plan for the area, said they are trying to retain the rural character with a two-acre lot minimum and this development would be in conflict with this plan.

The spokesman for the developer told the committee that the difference here was that they were not considering a new development where there was nothing before but woods and fields.

"This development already exists, but it has fallen on hard times . . . the answer is to rehabilitate these buildings," Wood said, suggesting a land-use contract.

The church and large lot, which the developer has agreed to convey to the district or any interested group if their proposal is accepted, is being considered by the region heritage advisory committee as a heritage site.

The school block, which would also be included with two playing fields, contains a stage and auditorium, but the developer admitted it requires extensive restoration.

The proposal will be presented to the electoral area's planning committee Thursday night.

Correction

Gordon Frith, administrator of Nanaimo Regional General hospital, has been chosen president-elect of the Canadian Hospitals Association for 1977-78.

The Colonist incorrectly reported July 1 that Frith had been elected president for the 1976-77 term. In fact that honor went to M. L. Lacoste of Montreal.

Thunderbird

master charge
CHARGEX

7½" TRAY AND ROLLER $1.39

10'x25' 4 MIL POLY ROLL $4.49

El Rancho DURAL STAIN
El Rancho Dural Stain beautifies, seals and protects — brings out the natural beauty of wood. Colors of redwood or walnut.
$5.95 Gal.

LAWN SPREADER 16 INCH $9.95

Value Rollback

Pre-Finished PANELLING 15% OFF ALL PANELLING

WHELBARROW No. 909 $13.95

ABS D.W.V. PLASTIC PIPE In 12' lengths
1½" 39¢ ft.
3" 99¢ ft.

CORK BOARD 12"x12" 3 to Pkg. Ideal for decorating that recreation room
Reg. $1.89 $1.19

Easy Application With Our Mosaic CERAMIC TILE
These 1½"x1½" ceramic tiles come on a 12 inch backing for easy application. Gold, lavender, tan, bronze gold.
Reg. $1.09 sq. ft.
THUNDERBIRD VALUE Sq. Ft. 79¢

Exceptional Value 50' GARDEN EXT. CORD No. 1001/807
Reg. $11.95 $8.95

100 Amp SERVICE PACKAGE
Basic starter package for installation of 100 amp service in your home. Package includes 1 meter base, 24 circuit panel, 100 amp main breaker, 6-15 AMP S.P. Breakers, 1¼" Weatherhead, 5 ft. 1¼" E.M.T., 25 Ft. No. 3 TWH Wire, 1¼" R.T. Connector, 1¼"x-4" Nipple, 2-1¼" Locknuts and 1¼" Plastic Bushing.
$89.95

½" TYPE L HARD COPPER PIPE In 10 foot lengths
Ft. 33¢

ELECTRICAL BOXES
Check Us For A Large Selection

Thunderbird
2929 DOUGLAS 386-2921
OPEN 8:30 to 5:30 Mon. to Thurs., 8:30 till 9:00 Fri.
PRICES EFFECTIVE JULY 21 to 26
Prices Subject to Stock on Hand, We Reserve the Right to Limit Quantities.
BRING IN YOUR PLANS OR IDEAS FOR FREE ESTIMATES.
THUNDERBIRD WHERE SERVICE COMES FIRST.
7-21

"BOWMAN'S A SHOWMAN"
BARRY 6-10 AM
C-FAX 1070

The Daily Colonist

Section 2 Wednesday, July 21, 1976 Page 11

7-DAY MONEY-BACK GUARANTEE
USED CARS
peter pollen ford

'World's largest salmon derby' revamped

Islanders get easier crack at prizemoney

Last year's winner Earl Norum (right)

1973 winner Ken Mayea of Duncan

The B.C. Salmon Derby has expanded its fishing areas for this year's world angling championship Aug. 7 and 8 to include the Pedder Bay-Sooke area.

Two $25,000 prizes, one for the biggest salmon, the other a hidden weight award, are part of a total prize list exceeding $75,000. The entry fee is $12 per person per rod, payable at a participating marina or launch site.

The organizers, headed by general manager Douglas Keough, claim with some justification that it's the largest fishing contest in the world.

Up to 13,000 anglers are expected to compete from the four corners of the globe, bringing out an armada of more than 3,000 boats, from canoes and cartoppers to cruisers and big yachts, in the relatively sheltered coastal waters of B.C.

There are five official fishing zones, widely separated and patrolled by a volunteer marine "police force," to prevent irregularities such as ring-ins or the use of commercial fishing methods.

Entry has been made much easier for Victorians and lower Islanders with the addition of the Sooke-Pedder Bay area, which runs from Possession Point around Beechey Head to Race Rocks and then due north to William Head.

Also, the Cowichan zone, north of Victoria, has been expanded to include half Saanich Inlet in a line north of Verier Point to Yarrow Point.

Off the Mainland, the Pender zone, 75 miles north of Vancouver around the Sechelt Peninsula, has been expanded to include Egmont waters.

The prize list gives a new emphasis on smaller fish, including a $5,500 top coho prize — a 15 foot boat complete with outboard motor and trailer. A 12 to 15 pound fish is expected to win this event.

The 1975 champion, Earl Norum of Delta, a Vancouver suburb, caught his $25,000 winning spring in Howe Sound, near McNab Creek. It weighed 33 pounds 5 ounces.

Norum landed his fish early on the first day and had a long, anxious wait until 3 p.m. on the following afternoon to see if he would win the big cash prize or would have to settle for second prize, a Datsun camper.

Second prize this year is a Datsun 510 wagon, with an Okanagan travel trailer, together worth more than $6,600.

The $25,000 hidden weight prize is awarded to the angler who lands a fish exactly matching a pre-selected secret weight figure. Close doesn't win, but nearest or runner-up gets a $1,200 three-day salmon fishing trip to Good Hope Cannery Lodge at Rivers Inlet.

Also this year will be new hidden weight prizes for salmon between five and 15 pounds and special zone awards.

Advance entries are accepted at any Super-Valu store, most marinas and tackle shops or by mail. Write Douglas W. Keough, general manager, B.C. Salmon Derby, 17-566 Cardero, Vancouver, V6G 2W7.

For visitors and those without boats, the derby, a non-profit organization, arranges space on skippered charter boats, complete with tackle, guide and lunch.

The event is now in its ninth year. Previous top fish have all been in the 33 to 35 pound range. Wilf Ham of Richmond holds the all-time derby record with a 35½ pounder in the 1974 contest.

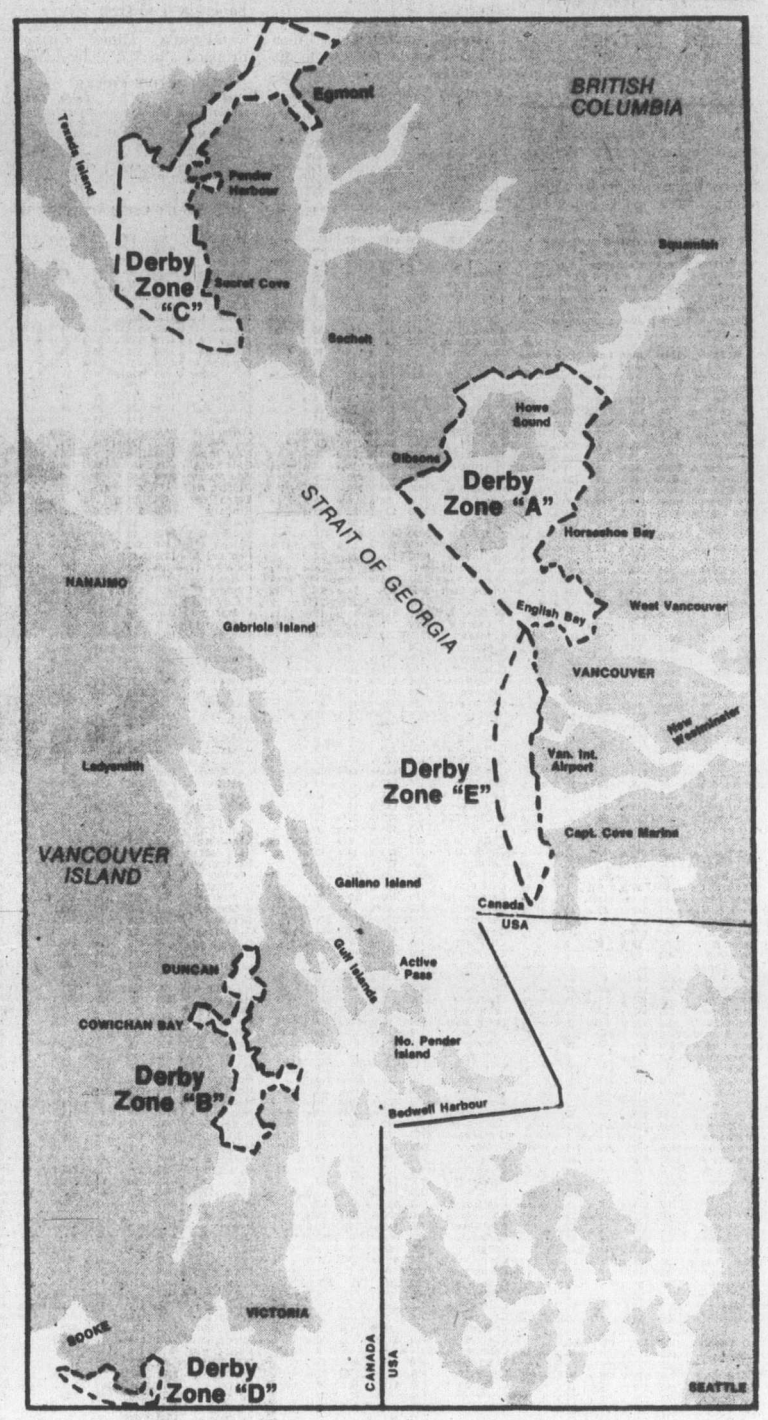

This year's derby has five zones

Wall-to-wall boats as fishermen at Sansum, near Cowichan Bay, try their luck

Cowichan estuary talks inconclusive

By CRAIG MEREDITH
Colonist Correspondent

DUNCAN — The Chairman of the special task force instrumental in ruling out the possibility of Cowichan Bay being turned into a major port and forest industrial centre in 1974, said Monday night that provincial government policy hasn't changed.

"It would appear that a proposed log haul and mill could not be built on the Cowichan River estuary because of provincial government and regional district legislation," Bryan Gates said carefully at a meeting of more than 75 people interested in retaining the remaining natural habitat in Cowichan Bay.

But a provincial government biologist attached to the special unit branch of the Environment and Land-use Secretariat, did not disagree with one member of the audience, who said "that position could change with the feelings of the politicians."

Gates, along with government officials from the federal department of fisheries and the provincial fish and wildlife branch were invited to supply resource information at a meeting called after residents learned that Island Shake and Shingle limited has an option on 10 acres adjacent to Doman's Cowichan Bay sawmill.

The Lake Cowichan based company has recently announced that it will exercise its option on the 10 acres to establish a dryland log sorting operation and has initimated it would like to build a shingle mill there in the future.

It has been learned that when Doman Industries Ltd. purchased the old Slegg mill from the Slegg Acceptance Corporation in 1974, one of the conditions of sale was recognition of the purchase option held b ythe Lake Cowichan company.

The task force chairman said that the environment and land-use committee, which is made up of cabinet ministers and was headed by former environment minister Robert Williams in 1974, was "unaware" of any agreement with Island Shake and Shingle, when they established conditions for construction of Doman's mill.

After negotiations with the committee, certain conditions were publicly agreed on by Doman Industries for the construction of the $10 million sawmill on Cowichan Bay.

Most of the major conditions set down have been met," Gates said, "except the replacement of seven acres of marsh area infilled for the millsite with an equal area lying to the north and owned by the company."

He told the residents during questioning that the exchange of land has yet to be made, but he did not attach blame for the delay to anyone specifically.

Gates said the seven acres which the committee desired, is in the Agricultural Land Reserve and they will have to negotiate with the land commission, while an alternative piece is the one which Island Shake and Shingle has an option on.

"We are keeping our minds open as far as the exchange in order to get the best seven acres possible," the Environment and Land Use Secretariat official said, adding that it was "highly likely" it will be in Cowichan Bay.

President of Island Shake and Shingle, Bert Rodenbusy, who was at the meeting but had little opportunity to speak, told the Colonist afterwards that whether his log sorting operation goes ahead depends on interpretation of the 1974 ELUC decision.

"Our interpretation is the retention of the existing level of development . . . we have had a log sorting operation in Cowichan Bay before so our proposal would fit under the status quo decision of the ELUC," Rodenbush said.

He added his company was interested only in a dryland sort operation at this time to supply cedar logs for processing in Lake Cowichan.

Doman Industries Limited's Cowichan Bay mill received a lot of a criticism at the meeting, but to everyone's surprise it also got some praise from local fish and wildlife officer Andy Ackerman, who said the channel dredged by Doman's has produced some good results for the estuary.

"The channel is acting as a holding pond for spawning salmon . . . the benefit it produced is far beyond anything we expected," Ackerman said.

A department of fisheries official, who was also in attendance and verified the fish and wildlife officer's assessment, said later that they have been keeping this quiet because they fear the spawning salmon would be harassed if it was well-known.

Fisheries officials also commented on the possible environmental effects of relocation of the Mill Bay ferry in Cowichan Bay, which has been suggested by Duncan Mayor Ken Paskin.

"It will depend upon the location of the terminal in the bay and the number of crossings it will make," the fisheries officer said.

The 3½-hour meeting ended with a steering committee being formed to decide whether those concerned about the preservation of the Cowichan Estuary should establish a registered society.

Nanaimo gets $254,414 for water treatment

Nanaimo will get the lion's share of sewerage and water grants approved Tuesday for Vancouver Island municipalities by Municipal Affairs Minister Hugh Curtis.

The provincial grants are to cover debt charges for the first six months of the year.

Nanaimo picks up $254,414 for water facilities, Courtenay $24,749, Comox $10,689, Gold River, $4,297, Cumberland $3,986, and Parksville $1,570.

Receiving grants for sewerage facilities are Central Saanich, $32,763, the Capital Region District $12,654, Cumberland $12,128, Cowichan Valley Region District $10,832, Tahsis $7,569, Gold River $3,480, Comox $1,038, and Courtenay $599.

In total the provincial government will be issuing cheques for $2.26 million to 47 municipalities or region districts throughout the province.

CUPE seeks lockout pay

By FRED CURRIE
Colonist Correspondent

NANAIMO — The Canadian Union of Public Employees Tuesday told the Lindholm Industrial Inquiry Commission that it wants compensation for members off work for up to 48 days earlier this year in a strike-lockout of school and municipal employees.

The request was made by CUPE researcher Larry Katz of Ottawa as the union completed its submission to the commission.

The commission has been sitting in Nanaimo since mid-June (apart from a 13-day mid-term break), taking submissions from both the union and the Mid Island Public Employers Association, before deciding terms of a settlement binding on both sides.

Employees were either locked out or went on strike against the Nanaimo School District, the City of Nanaimo, Nanaimo Regional District and the Town of Ladysmith in early April and remained off the job until being ordered back to work by Labor Minister Allan Williams after the two sides agreed to binding arbitration.

The union is asking for 48 days compensation in lieu of wages for its municipal and school board members and five days for the employees of Malaspina College, representing the time lost during the labour dispute.

Katz said that by being told to pay the compensation, the move would "dissuade the employers from a vindictive campaign" against union members in future.

He said any compensation payment would not be adequate to make up for the hardship suffered by employees, taxpayers who were deprived of services locally and taxpayers across the province who have to pay for the commission.

Massive ad campaign would sell Victoriana

A massive radio advertising campaign intended to pull Victoria's tourist industry out of the recession has been proposed by a Victoria advertising agency.

Money is yet to be raised for the campaign proposed by Truman-Glover Advertising Ltd., and the agency hopes to get a good start on that at a meeting with Victoria's business community at 4 p.m. today at the Georgian Lounge of the Empress hotel.

Explaining his plan at a press conference Richard Truman said at least $50,000 was needed to get the campaign going.

That money would buy one radio commercial every hour on all Lower Mainland radio stations. Additional publicity would be gained through a promotional "give-away program."

Glover said he hoped to raise at least $50,000 at today's meeting. Business people attending will be asked to sign pledges that are to be honored if and when the $50,000 goal is reached.

If more money is raised, the campaign would be extended to the Fraser Valley and Okanagan regions.

Truman gave reporters examples of his campaign. Six radio commercials produced at the agency's cost praised Victoria's attractions, atmosphere, accommodations, shopping facilities and night life.

The theme repeated in all commercials is "come on over — Victoria."

Truman also presented posters showing Queen Victoria smiling. The caption says: "Smile — It's a capital idea."

Truman said his firm had so far invested $3,000 plus staff time. That investment would be lost if the money couldn't be raised for the campaign, he added.

He also said Provincial Secretary Grace McCarthy had promised an "immediate audience" if the city's business community got behind the campaign and raised the funds to get it started.

Should the money be raised at Wednesday's meeting, Truman said, the campaign on the Lower Mainland would begin next Monday.

Mayor believes tourism late bloomer this year

Mayor Ed Lum of Saanich thinks that tourism on Vancouver Island may be just a late bloomer this year.

"I'm wondering whether tourists are travelling late this year because of other celebrations," Lum said Monday at Saanich council meeting.

The subject of faltering tourism arose toward the end of the meeting when the mayor informed aldermen he would be attending a meeting of the Association of Vancouver Island Municipalities in Saanich on Friday.

The meeting is expected to deal with the sagging tourist industry on the Island and the effect of doubled B.C. Ferries rates.

Lum told council he had had to travel by ferry twice within the last week and both times he had to wait. On one trip, Lum said he had to wait while two ferries left with full loads and on the other, he missed one sailing because of overloads.

Ald. Joseph Bourque agreed with Lum but added that the federal government should be brought into the complaint against rate increases.

Bourque said the federal government had failed to maintain the vital link of the Trans-Canada Highway and that it was unreasonable to ask the provincial government to continue to lose money on the ferries.

"The rates are high," Bourque said, "but the federal government should pay their share."

Ald. Maurice Johnson, whose experience on the ferries has been the same as the mayor's, said the American bicentennial celebrations may have kept tourists at home. He agreed with Bourque's call for federal government aid.

Ald. Roy Wootten commented that the Island's tourist industry may be partly to blame for "ripping off too much."

Lum said Wootten could be correct because many tourists had told him that food and accommodation costs were the highest visitors had ever seen.

Wootten, however disputed the notion of a tourist slump on the Island by noting that Black Ball and Washington State ferry systems were experiencing 20 per cent increases in passenger volume while the B.C. Ferries were down by 35 per cent, according to June figures.

Fidrych outdraws Jones as both improves records

Mark Fidrych and Randy Jones, major-league baseball's most-talked-about pitchers this season, were at it again Tuesday night.

Jones was the more effective pitcher this time, but both won and Fidrych drew the bigger crowd.

Pitching in Bloomington, where empty seats are a problem, Fidrych drew the largest home crowd of the season for Minnesota Twins. He overcame early troubles and proved to the 30,245 fans he is as good as his record indicated by pitching Detroit Tigers to an 8-3 decision which boosted his record to 11-2 and didn't do much damage to the best earned-run average owned by any regular starting pitcher this season. Fidrych walked two and struck out two and didn't allow any runs after the fourth inning.

Meanwhile, Jones continued his amazing mastery over Philadelphia Phillies, whose main strength is their ability to hit.

The San Diego lefthander, pitching his 17th complete game in 23 starts, shut out the National League leaders for the third time this season, allowing only four hits in a 3-0 conquest. It was Jones' 17th victory in 21 decisions and his fourth shutout of the season, and it was pitched before the smallest home crowd he has drawn in some time, only 20,499 fans showing up.

Montreal Expos, who also held on for a 4-3 win over Atlanta Braves, announced a Tuesday deal with New York Expos. The Canadian club gave up outfielders Pepe Mangual and Jim Dwyer and received infielder Wayne Garrett and outfielder Del Unser.

New York Yankees, bouncing right back after giving up seven runs in the first inning, continued their steady march towards the American League playoff.

The East Division leaders, replying with seven runs in their second turn at bat, kept going to outscore Chicago White Sox, 14-9, in a rain-hampered game in Chicago.

It was the 11th win in 12 games the Yankees have played the Chicago club, and former-teammate Carlos May helped do in the White Sox by hitting a bases-loaded single as a fourth-inning pinch-hitter. Thurmon Munson had three hits and drove in four New York runs.

★ ★ ★

NATIONAL LEAGUE

Eastern Division

	W	L	Pct.	GBL
Philadelphia	59	28	.678	—
Pittsburgh	49	39	.557	10½
New York	49	46	.516	14
St. Louis	40	49	.449	20
Chicago	37	53	.411	23½
Montreal	27	57	.321	30½

Western Division

	W	L	Pct.	GBL
Cincinnati	57	35	.620	—
Los Angeles	51	41	.554	6
Houston	48	46	.511	10
San Diego	46	47	.495	11½
Atlanta	42	49	.462	14½
San Francisco	39	55	.415	19

Atlanta 001 010 010— 3 6 0
Montreal 112 000 00x— 4 9 1
Messersmith (9-9) and Pocoroba; Carrithers (4-6) and Foote. Home run: Atlanta — Royster (4th).

Chicago 000 000 030— 3 7 0
San Francisco 000 000 011— 2 3 0
R. Reuschel (9-2), Coleman (9), Knowles (9) and Swisher; Halicki (9-12), Williams (9) and Rader.

St. Louis 011 000 000— 2 5 0
Los Angeles 210 000 00x— 3 8 2
McGlothen (8-9), Grief (7) and Ferguson; Rau (9-6) and Yeager. Home run: Los Angeles — Lopes (1st).

New York 200 000 000 — 2 10 1
Cincinnati 100 000 000 — 1 5 0
Koosman 11-6 and Grote; Nolan 8-5, McEnaney (8) and Bench. Home run: Cincinnati — Rose (7th).

Philadelphia 000 000 000 — 0 4 0
San Diego 000 300 00x — 3 5 2
Carlton 10-4, Twitchell (6), McGraw (8) McGraw (8) and McCarver, Boone (6); Jones 17-4 and Kendall.

Houston 010 301 000 - 5 10 1
Pittsburgh 610 010 01x - 9 12 1
Griffin 5-3, Sambito (1), Pentz (5) and Jutze; Candelaria 10-4, Tekulve (6) and Sanguillen. Home Run: Houston — DaVanon (1st.)

Second game

Houston 100 100 101 - 4 6 2
Pittsburgh 901 002 000 - 3 10 1
McLaughlin, Forsch 4-2 (7) and Hermann; Langford, Hernandez (7), Moose (7), Guisti 0-1 (8) and Dyer, Sanguillen (8).

AMERICAN LEAGUE

Eastern Division

	W	L	Pct.	GBL
New York	56	32	.636	—
Baltimore	44	44	.500	12
Cleveland	42	44	.488	13
Detroit	41	44	.482	13½
Boston	42	46	.477	14
Milwaukee	36	49	.424	18½

Western Division

	W	L	Pct.	GBL
Kansas City	56	34	.622	—
Oakland	48	44	.522	9
Texas	46	43	.517	9½
Minnesota	41	48	.461	14½
Chicago	40	48	.455	15
California	39	55	.415	19

Baltimore 004 040 011—10 12 1
Kansas City 111 000 030— 3 7 0
Garland 12-1 and Dempsey; Bird 9-3, Gura (5) Hall (8) and Martinez. Home runs: Baltimore — Grich (6th), R. Jackson (13th) May (16th, 17th); Kansas City — Quirk (1st).

Oakland 000 011 104— 7 9 2
Cleveland 011 000 011— 4 13 2
Abbott, Todd (5), Fingers 6-6 (7) and Tenance, Haney (9); Dobson, LaRoche 0-3 (8), Kern (9) and Fosse; Ashby (8). Home runs: Oakland — Williams (9th).

California 000 100 001— 2 7 2
Milwaukee 100 100 31x— 6 12 0
Ross 6-12, Drago (4), Scott (7) and Etchebarren; Augustine 3-7, Frisella (8) and Porter. Home runs: California — Melton (4th); Milwaukee — Scott (10th), Aaron (10th).

Detroit 000 004 310 - 8 13 1
Minnesota 002 100 000 - 3 10 2
Fidrych 11-2 and Kimm; Singer 8-6, Campbell (7), Burgmeier (7), Hughes (8) and Wynegar. Home runs: Detroit — Staub (7); Lefiore (3rd).

Boston 100 102 000 - 4 12 1
Texas 000 000 101 - 2 10 2
*Jones 4-0, Cleveland (7), House (8), Willoughby (8) and Fisk; Briles 7-6, Hoerner (6), Bacsik (7) and Sundberg, Fahey (8).

New York 070 400 12—14 16 2
Chicago 701 010 00— 9 11 2
Holtzman, York 1-0 (1), and Munson; Brett, Vuckovich 6-3 (2), Jefferson (6) and Downing. Home run: Chicago — Stein (2nd).

Seaboard extend lead

Softball

Seaboard Construction got a big night from top hitter Scott Sinclair as it extended its lead in the Stuffy McGinnis Men's Softball League Tuesday.

Sinclair, who is second in the league in hitting, drove in two runs with a double and home run as Seaboard moved three points ahead of Royal Oak Sporting Goods by edging Sooke Merchants, 3-2, at Sooke Athletic Park.

In a game at Central Park, Victoria Molsons survived a disastrous seventh inning to edge Juan de Fuca Builders, 7-6.

Molsons made three errors as the Builders scored two runs without a hit in the seventh inning. Mike Penner had a chance to tie the game when Mick Christensen grounded out but Penner was tagged out after missing home plate in an attempt to score from third base.

Sharon Ferrill's pitching highlighted play in the Senior Women's League at Sanscha Park.

The Stockers North American hurler pitched her second no-hitter in two weeks but MacDonalds furniture managed to hold the league leaders to a 1-1 draw.

In the other game GSV Combos, who went undefeated to win the Victoria Senior "C" title on the weekend, thumped CJVI Vicettes, 12-2.

Miss Ferrill struck out 10 batters, including the first six she faced, but MacDonalds scored in the fourth inning on a base-on-balls to Diane Daniels, a wild pitch and an error.

Terry McKinnon scored the Stockers run in the third inning when she reached base on an error and came around on a double by Laury Grimston.

In the Sidney Men's Association, Al Stewart pitched a five-hitter and hit a two-run homer as Sidney Travelodge downed Seaboard Properties, 4-2, at Sanscha Park.

At Heywood Park, Ray Beverage pitched a three-hitter and Flay Hall drove in three runs with a single and home run as Capital Builders defeated Taylor House Moving, 7-1.

JDF Builders 030 010 2— 6 5 3
Molsons 101 320 x— 7 7 4
Len Carolan, Larry Cole (4) and Pete Rumsby; Al Strandland and Stan Emerick.

Seaboard 100 101 0— 3 7 3
Sooke 100 100 0— 2 6 1
Pete Devana and Tom Robertson; Ron Fedosenko, Glen Bullen (6) and Alden Governlock. Home runs: Seaboard—Scott Sinclair, Paul Morrison; Sooke — Norm Goudie.

Record price paid for Secretariat colt

LEXINGTON, Ky (UPI) — A chestnut colt sired by 1973 triple-crown winner Secretariat sold for $1.5 million Tuesday night at a Keeneland race course summer yearling sale, setting a new world record.

The colt, out of Charming Alibi, was purchased by Canadians from the consignment of millionaire Nelson Bunker Hunt's Bluegrass Farm. The previous record price for a yearling was $715,000, which was paid for a Spendthrift Farm colt at last year's Keeneland summer sales.

The chestnut colt, one of seven yearlings sired by Secretariat that will be offered at the sale, was purchased by Ted Joseph and Jock Burnett of Blue Meadow Farms outside Toronto, and John Sikura of Toronto. (Earlier story page 20).

$4,000.00 OFF

See This Charming 5-room bungalow with beamed ceilings, panelled dining room, basement, separate garage, greenhouse, sundeck, immaculate garden, fruit trees. On Richmond Avenue just off Oak Bay Avenue.

List ..... 59,500.
Off ..... 4,000.
Sale Price .....$55,500.

Peter Brown of
Arthur E. Haynes (1966) Ltd.
739 Fort Street,
Victoria, B.C. 386-3271

7-19

CLARENCE HOUSE
139 Clarence Street

ELEVENTH FLOOR — 2-Bedroom, 2-Bathroom Deluxe Condominium Suite. 1250 square feet. Sweeping views of Beacon Hill Park and Olympic Mountains. Please phone OWNER for details or appointment to view—386-7264. Principals only.

YOU MUST SEE FOR YOURSELF!
8 Townhouses of Exciting Beauty and Style
(at a price) YOU CAN AFFORD

Unique high quality custom homes imaginatively designed into a downtown location providing maximum livability and convenience.
Located in a rapidly redeveloping area with a new character and colour — 3 blocks from Laurel Point, James Bay, at 132 Ontario Street.

FEATURING:
- completely private patio off living room
- very large master bedroom with en suite and full length balcony.
- beautiful 3rd floor studio bedroom with private patio.
- high quality carpeting, cabinets and finishing.
- 2 or 3 bedrooms, fireplace, stove, fridge, dishwasher.

FROM $61,900
OPEN DAILY 9 A.M.-9 P.M. or
by appointment — Herb Smith — 388-6651 (24 hours)
H. J. HART CONSTRUCTION LTD.

OPEN HOUSE FRI. 12 - 3

2326 HOLLYHILL PLACE

Situated in an exclusive area of luxurious homes and on a semi-private lane, this distinctive 4 bedroom residence has seclusion, views of the straits and islands, and the ultimate in luxury. Large living room with fireplace, formal dining room with an adjoining and totally private patio, and a spacious, well designed kitchen. 3 bathrooms. Family recreation room. Sewing-cum-laundry room, 2-car garage. Offered at $99,500.

OFFICE 477-1841 477-1841 — TED WALFORD ERNA ELLSAY — RESIDENCE 598-1420 477-5705

7-20

HOME FOR SALE BY PRIVATE TREATY
VIEWS

from Mt. Baker, over Cadboro Bay, and on to the Olympics enjoyable from the main rooms. 3 Fireplaces, in the 24' living room, den and rec. room. Separate dining room 11'x16.' Kitchen has garburator, dishwasher and excellent breakfast area. 3 Bedrooms, twin size, master has 3-pce. ensuite. Landscaped with sprinkler system. Lot of privacy and lots of parking. Close to beach, bus, and UVic. **ASKING $115,000,** with all offers carefully considered. For appointment to view or further information please **CALL 598-8113.**

ARRAN HOUSE
INSPECT THE SUPERB DIGNIFIED ELEGANCE of this exciting life style
daily from 3-8 p.m.
at
545 RITHET
(one block from Dallas between Menzies & S. Turner)
OR CALL
J. FITTERER BUILDING LTD.
598-5636, 383-8924

ACROSS FROM GOODACRE LAKE IN BEACON HILL PARK

"ON THE PARK"
280 DOUGLAS
LUXURY STRATA TITLE HOMES

Spacious and elegantly appointed units individually equipped with deluxe appliances.

OPEN FOR VIEWING
1:30 p.m. to 5:00 p.m.
Daily Except Sunday

PRESENTED BY IAN RUDIAK OF ARTHUR E. HAYNES LTD.
383-3425

OR FOR APPOINTMENT TO VIEW CALL:
386-3271 477-9336

6-19

FINANCING
90% MORTGAGE RATES 10%

LIVE IN LUXURY WITHOUT LEAVING TOWN

Besides the attractive financial arrangements available, you'll enjoy the many other features — including the fantastic location.

- ★ 2 Resident Managers
- ★ Fridge, stove, drapes
- ★ Laundries on alternate floors
- ★ 3 High-Speed Elevators
- ★ Controlled Entry
- ★ Underground Parking
- ★ Pool, Sauna Baths
- ★ Putting Green
- ★ Bowling Green
- ★ ½ Block to Beacon Hill Park
- ★ 2 Blocks to downtown
- ★ Workshop

SECURITY — HIGH-RISE — CONCRETE
1-BEDROOM from $26,500
2-BEDROOM from $37,200
STUDIO from $22,100

OPEN Mon.-Fri., 2-8
Sat. and Sun., 1-6

Orchard House

Sales office at No. 2310 — 647 Michigan Street, James Bay
Phone 382-8231 or 382-8232

7-21

condominium SUITES
1447 St. David
Luxury One-Level Townhouses in Oak Bay

1—$75,000 with nearly 1200 sq. ft. of living area—2 bedrooms, 1½ bathrooms, dining room with patio off, fully equipped kitchen, living room with fireplace.

1—$119,500—nearly 1800 sq. ft. of luxury living: 2 bedrooms, kitchen with nook plus separate laundry room, living room and den both with fireplaces, dining room, etc., plus 1000 sq. ft. of carpeted balcony.

OPEN TO VIEW MON.-SAT. 1:30-4:30

Wembley Manor
1665 Oak Bay Avenue This is the Location

What does Wembley Manor have for you? Suites with pleasant distant views, sunny southern exposures from the large balconies or patios. Dinette areas in the kitchen all at a reasonable price

$43,000 to $56,000
Open to View — Mon. to Sat. 1:30-4:30 Except Holidays

TRADE YOUR HOME ON A TWO-BEDROOM CONDOMINIUM HOME PRICES AT $44,350
(1st Mortgages, $35,000, B.C. 2nd $5,000)

East Park
1050 Park Boulevard
Open to View — Mon. to Sat. 1:30 - 4:30 Except Holidays

Whyte & Gower
Oak Bay Properties Ltd.
592-2407
Victoria's Leading Condominium Brokers

7-18

Villa Royale
964 Heywood Avenue
(Leasehold Interest)

Overlooking Beacon Hill Park, lovely 1 and 2-bedroom suites. Ideal retirement amenities — sauna, swirlpool, roof lounge and workshop. Excellent financing available.

STARTING AT $25,000
CALL LORETTA HOGARTH 592-2407
Open to View — Mon. to Sat.
1:30-4:30 Except Holidays
WHYTE & GOWER
Oak Bay Properties Ltd.
Victoria's Leading Condominium Brokers

7-16

EVERGREEN HILL
1188 YATES STREET

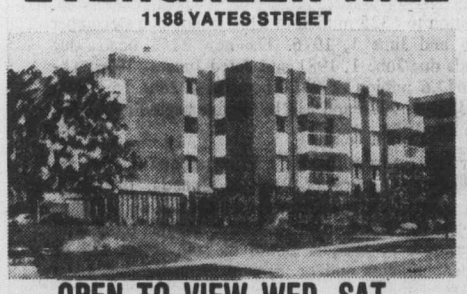

OPEN TO VIEW WED.-SAT.
1:30-5 P.M.

Large two-bedroom, two-bathroom suites, with large kitchens and loads of storage closets. Within walking distance of city centre. Priced from $41,000 to $46,000. Only 12 suites left. Stop by and view the excellent design of this quality development.

For personal viewing anytime call
DOUG MENZIES 478-7548
BUD WALKER 478-7420

REALSPAN PROPERTIES LTD.
388-6454

7-21

OPEN TO VIEW
Weds. thru-Sat.
1:30 TO 8:30
970 LANDEEN PLACE
(Off Greenridge & Morgan)

BRAND NEW 4-BEDROOM HOME IN THE LAKEHILL AREA — $97,500

Situated in a treed site in a quiet CUL-DE-SAC, the popular LAKEHILL AREA. Just completed and ready for your inspection. Realistically priced at $97,500.

- Over 2,000 sq. ft.
- Two 4-pce bathrooms
- Two fireplaces
- Double garage
- Quality carpets
- Old world charm

A MUST TO VIEW with Morris Lund, 479-6688, or Colin Munro, 652-3383, or 386-3585 anytime.

Victoria Realty Ltd.

PACE Properties Ltd.
1640 Oak Bay Ave. 595-2413

PRESENTS

TEN MILE POINT

Contemporary excellence! An exciting, beautiful residence designed and built a year ago by a well-known Victorian for his own family.

Four bedrooms, 3 bathrooms plus many other luxurious features too numerous to mention.

An unorthodox plan built with quality and flair.

The site is magnificent — approximately .75 acre of grounds with magnificent trees and sea views, yet the property cannot be seen from the road. Offered at $185,000.

APPOINTMENTS THROUGH BRIAN HIGGINS, 592-2978

7-21

Shannon earns bronze medal as swimming records tumble

MONTREAL (CP) — Three more world records were broken in the Olympic swimming pool Tuesday night, two by American men and one by an East German girl, and Shannon Smith of New Westminster earned Canada's second medal of the Games.

The onslaught brought to eight the number of swimming records broken in the nine races completed since competition started Sunday.

John Hencken of the United States broke his own world and Olympic record in the 100-metre breaststroke with a time of 1:03.11, more than half a second better than the 1:03.62 he did in the semi-finals.

Graham Smith of Edmonton, who had the second fastest qualifying time, finished fourth in 1:04.26. David Wilkie of Britain won the silver medal and Arvidas Iuozaytis of the Soviet Union the bronze.

Petra Thumer of East Germany won the 400-metre freestyle with a world record time of 4:09.89 with American favorite Shirley Babashoff second in 4:10.46 and Smith third in 4:14.60, breaking her own Canadian record of 4:19.03 set in the Olympic trials in June.

Brian Goodell of the United States won the 1500-metre freestyle in 15:02.40, breaking the world record he set in the U.S. Olympic trials last month. American Bobby Hackett was second and Steve Holland of Australia third after leading most of the way.

Miss Smith's bronze was the second for Canada and the first ever won by a Canadian girl in freestyle Olympic swimming.

The first bronze was earned by the women's 4x100 medley relay team on Sunday night.

The medal for Canada topped off a day in which Nancy Garapick of Halifax briefly held the Olympic record in the 100-metre backstroke and the men's field hockey team enjoyed some revenge.

Miss Garapick's record, which was confirmed after some confusion, did not last long in any case. Ulrike Richter of East Germany broke it when she won her semi-final race in 1:02.39 as Miss Garapick, Wendy Hogg of Vancouver and Cheryl Gibson of Edmonton qualified for tonight's final.

Miss Garapick, a 14-year-old, won her qualifying heat in one minute, 3.28 seconds, a Canadian and Commonwealth record, and officials of the governing body of world swimming later ruled the it was also an Olympic record.

The former Olympic record was set by Melissa Belote of the United States in the 1972 Olympics when she covered the distance in 1:05.76. However, Sunday night, Miss Richter of East Germany was credited with an Olympic record when she swam the opening leg of the 4x100 metre medley in 1:02.23.

Tuesday, the international swimming federation ruled that ..Olympic records for an event can be set only in the event itself. This meant that the 100-metre backstroke record could not be set in the lead-off leg of the mnedley relay.

But there were some disappointments as the women's basketball team continued to flounder and John Primrose of Edmonton slipped to seventh place in the trapshoooting event.

The women's basketball team dropped a 121-89 decision to Japan but the mens field hockey squad topped Argentina 3-1 and the water polo team was a 6-5 winner over Australia.

Primrose, a 34-year-old University of Alberta postgraduate student, hit 43 of 50 targets, including only 20 of 25 in the final segment.

In rowing, Canada qualified two crews—the four and the pair—for the semi-finals in men's rowing. The four—Brian Dick and Andy Van Ruyven of St. Catharines, Ont., Phil Monckton of London, Ont., and Ian Gordon of Burnaby,—placed second and the pair—Mike Neary of Victoria and Brian Love of Toronto placed third.

Meanwhile Olympic fencing officials took steps to prevent a recurrence of an incident Monday which saw Boris Onischenko, a Russian pentathlon competitor, disqualified for using a cheating device on his foil.

The officials said invisible ink would be smeared on the fencers' weapons after they are checked for hidden devices that could trigger the electric scoring machine.

Onischenko was disqualified after his foil was found to control double wiring that scored a touch when none was made. He was sent to a Soviet freighter docked in Montreal to await the first flight home.

And about 3000 fans waiting to watch the Italy-Egypt men's basketball game were among the first to learn that Egypt had decided to pull their entire delegation out of the Games.

The Egyptian withdrawal brought to 28 the number of national teams that have left the Games. A spokesman for the Egyptian delegation said his country's action was in support of the African nations who withdrew because the International Olympic Committee would not bar New Zealand.

The African nations were upset because New Zealand has a rugby team touring segregationist South Africa.

—CP

Nancy Garapick, left, and Wendy Hogg check 100-metre backstroke times

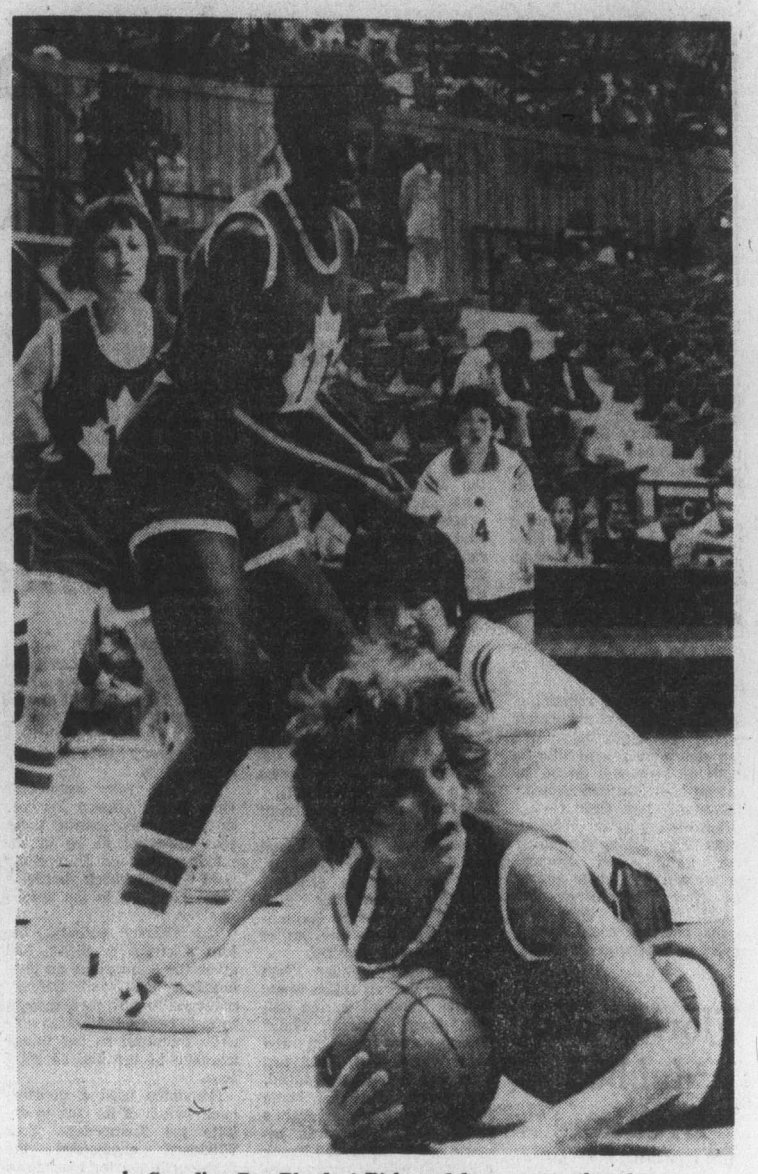

Canadian Bev Bland of Richmond hangs on to the ball as teammate Sylvia Sweeney moves in to help Tuesday in Olympic women's basketball game with Japan at Montreal. Canada went down to a 121-89 defeat, second straight loss in the preliminary round.

Canadian sailors slide

KINGSTON, Ont. (CP) — Britain dominated Olympic sailing competition for the second straight day Tuesday, adding two more wins.

It was a black day for Canada as quirks of wind and rules dimmed Canadian hopes for a medal.

Reg White of Britain once again showed his stern to the Tornado fleet, turning in his second win in two starts. The top three spots in the finish order were a duplicate of the first race, with Jorg Spengler of West Germany second and Walter Steiner of Switzerland third.

Larry Woods of Winona, Ont., who has been having trouble on upwind beats lately, had the same problem again and finished 11th.

David Howlett, Britain's premier Finn sailor, showed his style as he led the fleet around the course, finishing seven seconds in front of Joseven seconds in front of Jochen Schumann of East Germany who leads the over-all standings.

Kent Carlsson of Sweden was third and Sandy Riley of Toronto, winner of the opening race, was torpedoed by the race committtee, which judged that he crossed the start line early and disqualified him for that race.

The 25-year-old lawyer refused to comment on the matter, anger and disappointment written across his face.

The early start is a blow to Riley, but he is still in the running, as a sailor's worst race is dropped in computing the final standings.

In the 470 class, Britain and New Zealand were across the starting line early and, although they finished one-two after jockeying for the lead through the race, they found themselves tied for last.

That left Italy's Roberto Vencato the winner, with Victor Potapov of the Soviet Union second and Marc St. Laurent of France third.

Olympics on TV

Channels 2 and 6 — 6:30-9 a.m., 10:30 a.m. - 2:30 p.m., 3:30-8 p.m.

Channel 4 — 7:30 - 10 p.m., 11:30-11:45 p.m.

Channel 8 — 8-9 p.m. (summary), 11:20-11:35 p.m.

Olympic scoreboard

SWIMMING

Men's 1500-metre freestyle final: 1, Brian Goodell, United States, 15:02.40 (World record, previous 15:06.66 by Goodell in 1976 U.S. Olympic trials). 2, Bobby Hackett, United States, 15:03.91. 3, Stephen Holland, Australia, 15:04.66. 4, Dian Madruga, Brazil, 15:19.84. 5, Vladimir Sainikov, U.S.S.R., 15:29.45. 6, Max Metzker, Australia, 15:31.53.

Women's 400-metre freestyle final: 1, Petra Thumer, East Germany, 4:09.89 (World record, previous 4:11.69 by Barbara Krause of East Germany in East German Olympic trials, June, 1976). 2, Shirley Babashoff, United States, 4:10.46. 3, Shannon Smith, New Westminster, 4:14.60. 4, Rebecca Perroff, New Zealand, 4:14.76. 5, Kathy Heddy, United States, 4:15.50. 6, Brenda Borgin, United States, 4:17.43.

SHOOTING

Clay pigeon FINAL: 1, Donald Haldeman, United States, 190. 2, Antonio Silva Marques, Portugal, 189. 3, Ubaldesc Baldi, Italy, 189. 4, Buckhardt Hoppe, East Germany, 186. 5, Alexandr Androshkin, U.S.S.R., 185. 6, Adam Smelczynski, Poland, 183. 7, John Primrose, Edmonton, 183. 25, Susan Nattrass, Edmonton, in three-way tie with Nikolaus Reinprecht, Austria, and Peter Wrey, Australia, 181. 44.

MODERN PENTATHLON

Three of five events

Individual: 1, Pavel Lednev, U.S.S.R., 3150 points. 2, Jan Bartu, Czechoslovakia, 3120. 3, Janusz Pyciak-Peciak, Poland, 3038. 4, Jorn Stefiensen, Denmark, 3000. 5, Daniele Masala, Italy and John Fitzgerald, United States, 2988 tie, 44. John D. Hawes, Dorval Que., 2154. 45, George Skene, Calgary, Alta., 1894. 46, Jack Alexander, Sarnia, Ont., 1642. Field: 46.

Team: 1, Czechoslovakia, 8745. 2, Bulgaria, 8339. 3, Hungary, 8303. 4, Poland, 8214. 5, Finland, 8193. 6, France, 8131. 13, Canada, 5633. Field: 13.

GYMNASTICS

Men's team all-around final: 1, Japan, 576.8. 2, U.S.S.R., 576.4. 3, East Germany, 564.6. 4, Hungary, 564.4. 5, West Germany, 557.4. 6, Romania, 557.3. Field 12.

WEIGHTLIFTING

Featherweight final: 1, Nikolai Kolesnikov, U.S.S.R., 285.0 kilos 627 pounds (Olympic record for snatch of 125 kilos, previous 122.5 by Yoshinobu Miyake, Japan, 1964; Olympic record of 160 kilos for clean and jerk, previous 157.5 kilos by Norair Nourikian, Bulgaria, 1972. Kolesnikov also set world record of 161.5 kilos for clean and jerk outside competition.). 2, Georgi Todorov, Bulgaria, 280.0 kilos 616. 3, Zazumasa Hiral, Japan, 275.0 605.0. 4, Takashi Saito, Japan, 262.5 577½. 5, Eowaru Weiz, Israel, 262.5 577½. 6, Davoud Maleki, Iran, 260.0 572. Field 13.

YACHTING

Second of seven races

Tempest: 1, Sweden, 0 points. 2, United States, 3. 3, West Germany, 5.70. 4, U.S.S.R. 8. 5, Italy, 10. 6, Canada (Allan and Lorne Leibel, Toronto), 11.70.

Standing after two races: 1, United States, 2-2, 6 points. 2, Sweden, 4-1, 8. 2, U.S.S.R. 1-4, 8. 4, Italy, 3-5, 15.70. 4, West Germany, 5-3, 15.70. 6, Canada, 7-6, 24.70. 7, Denmark, 6-9, 26.70.

Flying Dutchman: 1, Spain, 0 points. 2, Britain, 3. 3, West Germany, 5.70. 4, Sweden, 8. 5, France, 10. 6, Canada (Hans Fogh and Evert Bastet, Toronto), 11.70.

Standing after two races: 1, Britain, 1-2 3 points. 2, West Germany, 2-3, 8.70. 3, Spain, 1-5, 17. 4, France, 4-5, 18. 5, Canada, 5-6, 21.70. 6, U.S.S.R., 3-11, 22.7. 7, New Zealand, 7-8 27.

470: 1, Italy, 0 points. 2, U.S.S.R., 3. 3, France, 5.70. 4, Australia, 8. 5, Denmark, 10. 6, West Germany, 11.70. 25, Canada (Colin Park and Jay Cross, Toronto), 34. 25, United States, 34.

Standing after two races: U.S.S.R., 2-2, 6 points. 2, West Germany, 1-6, 11.70. 3, Italy, 10-1, 16. 4, France, 9-3 20.70. 5, Spain, 4-9, 23. 5 Denmark ,7-5, 23. 25 Canada,, 20-25, 60

Finn: 1, Britain, 0 points. 2, East Germany, 3. 3, Sweden, 5.70. 4, U.S.S.R., 8. 5, New Zealand 10.6, Australia, 11.70. 28, Canada (Sanford Riley, Toronto), 37.

Standing after two races: 1, East Germany, 3-2, 8.70 points. 2, Britain, 7-1, 13. 3, Australia, 2-6, 14.70. 4, U.S.S.R., 4-4, 16. 5, Sweden, 10-3, 21.70. 6, France, 5-8, 24. 13, Canada, 1-26, 37.

Tornado: 1, Britain, 0 points. 2, West Germany, 3. 3, Switzerland, 5.70. 4, Italy, 8. 5, Denmark, 10. 6, Australia, 11.70. 11, Canada (Larry Woods, Winova, Ont., Michael de la Roche, Kingston, Ont., 17.

Standing after two races: 1, Britain, 1-1 0. 2, West Germany, 2-2, 6. 3, Switzerland, 3-3, 11.40. 4, Denmark, 4-5, 18. 4, Italy, 5-4, 18. 6, France, 7-9, 28. 6, Sweden, 9-7, 28 8, Canada, 6-11, 28.70.

Soling: 1, U.S.S.R., 0. 2, Denmark, 3. 3, United States, 5.70. 4, East Germany, 8. 5, Netherlands, 10. 6, Australia, 11.70. 7, West Germany, 13. 8, Canada (Glen Dexter, Armdale, N.S., Sandy MacMillan, Halifax, and Andreas Josenhans, Dartmouth, N.S.), 14.

Standing after two races: 1, Denmark, 2-2, 6 points. 2, U.S.S.R., 8. 3, East Germany, 5-4, 18. 4, France, 1-13, 19. 5, United States 8-3, 19.70. 6, Sweden, 3-14, 25.70. 7, Canada, 9-8, 29.

DIVING

Women's springboard final: 1, Jennifer Chandler, United States, 506.19. 2, Christa Kohler, East Germany, 469.41. 3, Cynthia McIngvale, United States, 466.83. 4, Heidi Ramlow, East Germany, 462.15. 5, Karin Guthke, East Germany, 459.81. 6, Olga Dmitrieva, U.S.S.R., 432.24.

MEN'S ROWING

Repechages, first three to semi-finals

Single Sculls

1, Pertti Karppinen, Finland, 7:06.81. 2, Walter Lambertus, Romania, 7:08.88 3, James Dietz, United States, 7:13.46. 4, Ulli Wolf, Austria, 7:25.38. 5, Reinaldo Kitscher, Uruguay, 7:26.34. 6, Federico Scheffler, Mexico, 7:37.98.

Double Sculls

1, United States 6:34.81. 2, Italy 6:38.48. 3, Belgium 6:39.48. 4, Brazil 6:48.95.

Coxless Pairs

1, Netherlands 6:55.37. 2, Britain 6:56.12. 3, Canada (Brian Love, Toronto, and Mike Neary, Victoria), 6:56.91. 4, Australia 7:06.18. 5, Denmark 7:11.13. 6, Brazil 7:22.32.

Coxless Fours

1, Norway, 6:08.66. 2, Canada (Brian Dick, St. Catherines, Ont., Ian Gordon, Burnaby,; Philip Monckton, London, Ont., and Adrew van Ruyven, St. Catharines), 6:08.69. 3, Romania, 6:09.55. 4, Finland, 6:21.54. 5, Ireland, 6:29.27. 6, Argentina, 6:30.56.

Coxed Fours

1, Poland, 6:22.16. 2, Bulgaria, 6:23.47. 3, Italy, 1:32.25. 4, Argentina, 6:26.89. 5, Norway, 6:26.92.

Coxed Pairs

1, Poland 7:23.17. 2, United States 7:25.58. 3, West Germany 7:26.90. 4, Canada (Robert Bergen, Quesnel; Walter Kravec, St. Catharines; Michel Riendeau, Boucherville, Que.), 7:28.81.

QUADRUPLE SCULLS

Winners advance to final

Heat 1

1, West Germany, 5:48.52. 2, Bulgaria, 5:49.38. 3, France, 5:53.55. 4, Switzerland, 5:57.82. 5, Canada (Louis Bourassa, Montreal; York Langerfeld, Calgary; Louis Prevost, Boucherville, Que., and Andre Renaud, Laval, Que.), 6:14.49.

Heat 2

1, East Germany, 5:50.36. 2, United States, 5:55.23. 3, Britain, 5:58.66. 4, Cuba, 6:10.11.

EIGHTS

Winners advance to final

Heat 1

1, New Zealand, 5:37.08. 2, West Germany, 5:37.76. 3, U.S.S.R., 5:40.65. 4, Cuba, 5:47.33. 5, Japan, 6:11.06.

Heat 2

1, Britain, 5:40.00. 2, Czechoslovakia, 5:43.81. 3, United States, 5:48.60. 4, Canada (Ron Burak, St. Catharines; Pat Croskerry, Hamilton; Dirk Gidney, St. Catharines; Jim Hennige, Penticton; Melvin Laforme, Hamilton; Sandy Manson, West Vancouver; George Tintor, Islington, Ont.; Robert Choquette, St. Catharines; Ed Smith, Comox, cox), 5:48.94.

CYCLING

1000-metre time trial final: 1, Klaus-Jurgen Grunke, East Germany, 1:05.927. 2, Michel Vaarten, Belgium, 1:07.516. 3, Niels Fredborg, Denmark, 1:07.617. 4, Janusz Kierzkowski, Poland, 1:07.660. 5, Eric Vermeulen, France, 1:07.846. 6, Hans Michalsky, West Germany, 1:07.878. 13 Jocelyn Lovell, Toronto, 1:08.852. Field: 29.

4000-metre pursuit Preliminary 1, Vladimir Osokin, U.S.S.R., 4:48.31. 2, Thomas Huschke, East Germany, 4:48.75 3, Herman Ponsteen, the Netherlands, 4:49.51. 4, Gregor Braun, West Germany, 4:50.00. 5, Orfeo Pizzoferrato, Italy, 4:50.44. 6, Garry Sutton, Australia, 4:50.57.

1000-metre time trial: Jocelyn Lovell, Toronto, 13th of 25 in final.

SOCCER

Iran 1, Cuba 0.
Brazil 2, Spain 1.

FIELD HOCKEY

Canada 3, Argentine 1.
Netherlands 2, Malaysia 0.
Spain 1, New Zealand 1.

WOMEN'S BASKETBALL

Soviet Union 88, Czechoslovakia 75.
Japan 121, Canada 89.
United States 85, Bulgaria 79.

MEN'S BASKETBALL

United States 95, Puerto Rico 94.
Egypt forfeited to Italy.
Yugoslavia 99, Czechoslovakia 18.

MEN'S VOLLEYBALL

Japan 3, Italy 0.
Soviet Union 3, Brazil 0.

WOMEN'S VOLLEYBALL

Soviet Union 3, South Korea 1.
Cuba 3, East Germany 1.

WATER-POLO

Cuba 12, Iran 3.
Soviet Union 7, Mexico 4.
Canada 6, Australia 5.
Netherlands 6, Romania 5.
Yugoslavia 6, Italy 6.
Hungary 4, West Germany 0.

MEN'S HANDBALL

Czechoslovakia 21, Tunisia 9.
Soviet Union 25, Canada 9.
Romania 32, United States 19.
Poland 18, Hungary 16.
West Germany 19, Japan 16.
Yugoslavia 25, Denmark 17.

WOMEN'S HANDBALL

Soviet Union 21, Canada 3.
Hungary 25, Japan 18.
East Germany 18, Romania 12.

Olympics Today

5 a.m. — Fencing, men's individual sabre, preliminary.

6 — Shooting, small bore rifle, three positions, final. Men's basketball, Puerto Rico vs. Egypt.

6:30 — Swimming, heats in women's 100-metre butterfly, men's 4x200 freestyle relay and women's 200-metre breast stroke.

7 — Rowing, women's repechages.

8 — Men's basketball, Mexico vs. Australia.

9 — Field hockey, New Zealand vs. Belgium.

10 — Boxing, preliminary bouts. Men's volleyball, Poland vs. Cuba.

11 — Diving, men's springboard, preliminary dives. Men's basketball, Czechoslovakia vs. Italy.

11:30 — Weightlifting, welterweight.

Noon — Cycling, individual pursuit, first round and quarter-finals. Sprint, first round and repecheges. Field hockey, India vs. Australia. Women's volleyball, Peru vs. Japan.

1 p.m. — Men's basketball, Japan vs. Cuba. Soccer, Mexico vs. Israel. Gymnastics, women's individual final.

2 — Soccer, Guatemala vs. France. Field hockey, Malaysia vs. Argentina.

3 — Fencing, men's individual foil, final. Soccer, Canada vs. North Korea.

4 — Swimming, women's 100-metre butterfly semi-finals; men's 100-metre butterfly final; women's 100 - metre backstroke final; women's 200-metre breaststroke final; men's 4x200-metre freestyle relay final. Diving, men's springboard preliminary dives. Men's basketball, Yugoslavia vs. United States. Boxing, preliminary bouts. Weightlifting, welterweight final. Wrestling, Greco-Roman second-round bouts.

4:30 — Women's volleyball, Canada vs. Hungary.

5 — Gymnastics, men's individual final.

6 — Men's basketball, Canada vs. Soviet Union.

6:30 — Men's volleyball, Canada vs. Soviet Union.

U.S. diver wins

MONTREAL (CP) — Jennifer Chandler, 17, won the gold medal in the three-metre springboard diving competition Tuesday night at the Olympic Games.

Miss Chandler won despite being consistently given low marks by East German judge Heinz Gold, who gave her the lowest point total of the seven judges in seven of her 10 dives.

Miss Chandler hit a backward 2½ somersault on her 10th and final dive and got a standing ovation. She succeeds American Micki King as the gold medallist in the event.

Miss Chandler received 506.19 points with silver medallist Christa Kohler of East Germany at 469.41 and Cynthia McIngvale of the U.S., the bronze winner, at 466.83 points.

Canada's drivers, Bev Boys of Pointe Claire, Que., Eniko Keiffer of Montreal and Teri York of Vancouver, were eliminated after the preliminaries.

Canadian hoopsters suffer second loss

MONTREAL (CP) — The Canadian entry in the Olympic women's basketball tournament played a little better Tuesday morning, but still managed to lose by a lopsided score.

The Canadians, who dropped a 115-51 verdict to the Soviet Union Monday, were trounced 121-89 by Japan, the only team expected to give the Soviets much of a challenge in the first-ever Olympic women's tournament.

The game was close for a while. Canada held a 39-38 lead with about three minutes remaining in the first half. But the quick shooting, fast moving Japanese outscored the Canadians 18-2 before the half ended and went into the dressing room with a 56-41 edge.

In other action Tuesday, the United States held off Bulgaria and posted a 95-79 victory while the Soviet women turned back Czechoslovakia 88-75.

The Canadians are tied with Czechoslovakia at the bottom of the standings with 0-2 records while Russia and Japan are 2-0 and the United States and Bulgaria 1-1.

Tonight, the unbeaten Canada men's team goes up against the Soviet Union, favored to retain the gold medal it won in Munich.

In men's play Tuesday, the United States edged Puerto Rico 95-94, Yugoslavia trimmed Czechoslovakia 99-81 and Egypt forfeited to Italy.

Butch Lee, a teenage American attending Marquette University who was bypassed by the U.S. Olympic selection committee in favor of three of his college teammates, scored 35 points for the heavy-underdog Puerto Ricans. The effort, however, fell one point short of handing the Americans only their second defeat in the 36-year basketball history of the Games.

Lee, who scored only 17 points in the Puerto Ricans' embarrassing 34-63 loss to Yugoslavia in the opening game of the tournament, played the entire way against the heavily-favored Americans and nine of his baskets gave Puerto Rico different leads over the U.S.

The Americans charged in the final five minutes when Adrian Dantley, Quinn Buckner and Phil Ford took turns scoring points and holding together the American composure in front of 4800 stunned fans.

Dantley tipped in a shot by Buckner with 33 seconds remaining and Ford was sent to the free throw line with 18 seconds left when the officials whistled an offensive charge on Lee. Ford converted both shots, but Neftali Rivera came right back down court with a drive of his own with three seconds left to pull the Puerto Ricans again within one before time ran out.

Additional sport P. 14, 15, 18, 20

Canada at Games

SWIMMING

Men's 100-metre butterfly: Clay Evans, Canadian living in U.S., tourin in semi-final, qualified; Stephen Pickell, Vancouver, sixth in semi-final, eliminated; Bruce Robertson, Vancouver, sixth in semi-final, eliminated.

Women's 100-metre backstroke: Nancy Garapick, Halifax, won semi-final, qualified; Wendy Hogg, Vancouver, third in semi-final, qualified; Cheryl Gibson, Edmonton, third in semi-final, qualified.

Women's 400-metre freestyle: Shannon Smith, New Westminster, second in heat, third in final, won bronze medal, Wendy Quirk, Pointe Claire, Que., second in heat, and Wendy Lee, Regina, third in heat, did not qualify.

Men's 100 - metre breaststroke: Graham Smith, Edmonton, fourth in final.

YACHTING

Tempest: Allan and Lorne Leibel, Toronto, sixth in second of seven-race program, sixth over-all.

Flying Dutchman: Hans Fogh and Evert Bastet, Toronto, sixth in the second race, fifth over-all.

470: Colin Park and Jay Cross, Toronto, 25th of 28 in second race, 25th over-all.

Finn: Sanford Riley, Toronto, 28th in second race, 13th over-all.

Tornado: Larry Woods, Winona, Ont., and Michael de la Roche, Kingston, Ont., 11th in second race, eighth over-all.

Soling: Glen Dexter, Armdale, N.S., Sandy MacMillen, Halifax, and Andreas Josenhans, Dartmouth, N.S., eighth in second race, seventh over-all.

MEN'S ROWING

Quadruple sculls: Canada fifth in repechage, eliminated.

Coxed pairs: Canada fourth in repechage, eliminated.

Coxless pairs: Canada third in repechage, qualified for semi-final.

Coxless fours: Canada second in repechage, qualified for semi-final.

Eights: Canada fourth in repechage, eliminated.

FENCING

Men's individual foil: Lehel Fekete, Ottawa, and Michel Desureault, Gatineau, Que., eliminated in first round.

WOMEN'S BASKETBALL

Japan defeated Canada 121-89.

WATER POLO

Canada defeated Australia, 6-5.

GRECO-ROMAN WRESTLING

Light flyweight: Mitch Kawasaki, Montreal, won first bout by decision.

Bantamweight: Doug Yeats, Montreal, received first-round bye.

Featherweight: Howard Stupp, Laval, Que., lost first bout by decision.

SHOOTING

Trap: John Primrose, Edmonton, seventh in final; Susan Nattrass, Hamilton, 25th.

FIELD HOCKEY

Canada defeated Argentina, 3-1.

MODERN PENTATHLON

Team: Canada 13th after third day.

Individual: John Hawes, Montreal, 44th; George Skene, Calgary, 45th; Jack Alexander, Sarnia, Ont., 46th.

WOMEN'S HANDBALL

U.S.S.R. defeated Canada 21-3.

BOXING

Flyweight: Ian Clyde, Montreal, won first-round bout by default.

Bantamweight: Chris Ius, Vancouver, won first-round bout by default.

GRECO-ROMAN WRESTLING

Light flyweight: Mitch Kawasaki, Montreal, won first bout by decision.

Bantamweight: Doug Yeats, Montreal, received first-round bye.

Featherweight: Howard Stupp, Laval, Que., lost first bout by decision.

Welterweight: Brian Renken, Thunder Bay, Ont., lost first bout by fall.

Middleweight: Dave Cummings, Toronto, lost first bout, injured.

Lightweight: John McPhedran, Aylmer, Ont., lost first bout by fall.

Games medics crack down

MONTREAL (Reuter) — Athletes from the African nations which boycotted the Olympic Games have been barred from seeking treatment at the clinic in the Olympic Village.

The clinic's medical chief, Dr. Jean-Paul Bedard, imposed the ban after dozens of athletes from the retired countries continued to demand attention for minor ailments, particularly physiotherapy treatment.

"Some of them even came along requesting that we provide them with new spectacles free of charge," Dr. Bedard said.

"Others just wanted to use the facilities. I felt we have an obligation to attend the athletes who are still competing.

"Besides I don't think it is fair for them to seek facilities that were provided for athletes competing in the Olympic Games."

The Olympic clinic provides free medical treatment to an average 250 athletes a day, the majority of the cases concerning muscular and dental problems. All medical bills are paid by the federal and provincial governments.

At the same time, Dr. Bedard told his staff of 66 doctors to stop giving medical check-ups to Olympic officials who have been using the clinic as way to save heavy personal medical expenses.

"Many VIPs come here with strange excuses of constant headaches or fatigue and end up getting a medical check-up that would cost them $1,000 in most countries.

"I am telling them that if they are really sick then they should be in bed instead of attending the various sports in VIP style."

WRESTLING
Memorial ARENA
Thurs., July 22, 8:00 p.m.
WORLD'S TITLE
TERRY FUNK
(Champion)
vs.
GENE KINISKI
(Challenger)
John Tolos vs. Shibuya
4 Man Tag-Team
Mercuri & Rocha vs. Quinn & Rogers
Frankes vs. Baron
Zappa vs. Goodvoice
Tickets on sale at ARENA BOX OFFICE, 384-1522—$4.00, $3.50, $3.00, Under 12, $2.50. RUSH TICKETS sold at door only.

Builders hopeful on strike

By NANCY BROWN
Colonist Reporter

Both sides in the provincial construction tieup were expressing cautious optimism Monday night about a settlement late this week.

Construction Labor Relations Association, representing 850 contractors, and representatives of 15 construction unions will sit around the same bargaining table Wednesday and endeavor to work out a monetary settlement.

Meetings with individual unions continued over the weekend, and will go through today in an attempt to settle problems peculiar to them before the all-union meeting Wednesday.

"We expect to meet Wednesday with all the metal and basic trades in hopes of working out an industry-wide settlement," said CLRA preident Chuck McVeigh.

"I'm not saying that we will definitely get a settlement but it's a step in the right direction and we'll see what comes of it."

Jim McAvoy, International Brotherhood of Electrical Workers business agent, said he was hopeful that a monetary settlement could be reached by the end of the week.

McAvoy said he understood individual trades had been meeting with management to iron out problems before Wednesday's joint bargaining session.

McAvoy, denying last week's claim by cement mason's business agent Frank Stevens that CLRA has promised special cost-of-living increases to electrical and ironworkers, said monetary discussions wouldn't start until Wednesday.

Stevens had claimed that the pact would get around his union's insistence that all 15 unions get the same increases.

McAvoy said that although only electricians and ironworkers lack cost-of-living clauses in their contracts, the matter has not been an issue since negotiations deal only with a one-year contract.

About $3 billion worth of construction has been held up in the province since CLRA members locked out about 40,000 tradesmen June 30 when cement masons and carpenters struck in Vancouver.

Trustees puppets of their staff, brief suggests

By KING LEE
Colonist Reporter

A second-year law student at the University of Victoria suggested Monday night that Greater Victoria school trustees were mere puppets and that the administrative staff were the real decision-makers.

Leah Brown of 3480 Upper Terrace in Oak Bay presented a 6½-page brief to the board's regular meeting, titled, A Consumer Advocate Report.

Mrs. Brown, who said she had 25 years experience because she had sent six of her own children and a foster child through the school system, urged trustees to "reassume their rights and duties as decision-makers in the realm of fiscal policy, and insist and demand that local administrators produce all relevant information upon which responsible decisions in the expenditure of public funds must be made."

Also in her brief were suggestions for repeal of two bylaws which refer to local policies and bylaws as "mere guidelines," contravening the Public Schools Act, and new procedures for conducting hearings on suspensions and explulsions.

"Administration's monopoly on fiscal information has led trustees into being manipulated into the position of viewing bits and pieces of financial information and then approving a $50 million budget without a proper and comprehensive overview of total costs, breakdowns and comparative figures," she said.

Mrs. Brown said there was invariably an ongoing struggle for power between elected officials and senior administrative staff in any governmental bureaucracy.

"This is a pervasive way of life which occurs at all levels of government. The power struggle manifests itself chiefly in the control of information, since the control of information in turn dictates, in this type of bureaucracy, the realities in two vital areas: the treatment of students and the expenditure of public monies.

"Since the public interest and the bureaucratic interest is not always congruent, and since the administration is legally dependent upon elected officials for the expenditure of public funds, administrators are schooled in a variety of techniques with respect to the elected in order to persuade or manipulate them into making decisions which agree with administrative goals. Some administrators are able to utilize these techniques without the elected being aware of the process. The subtle tactics of individual and group persuasion, together with the virtual monopoly on sources of information, often make it an uneven battle."

Mrs. Brown ended her presentation with a pointed reference to superintendent Jake Longmore's resignation. Longmore is to become superintendent of the Calgary school board.

"With the advent of a new administrative regime in this area, all trustees, I am certain, wish to develop a healthy working relationship with the incoming superintendent based upon mutual respect. Co-operation, however, does not mean inadvertent capitulation, nor is successful interaction synonymous with surrender. The public has elected you and is trusting you with its children and its public funds. I respectfully urge that you take immediate action to help yourselves in the more efficient discharge of your duties."

"You sound like a veteran trustee," commented chairman William Ross, who suggested she become a trustee to see that these problems were being faced on a day-to-day basis.

Trustee Janet Baird disagreed with the concept of Mrs. Brown's brief.

"How can we run this district if we don't trust our administrators? We'd be very stupid to set ourselves up as experts in every field."

Before her presentation, Mrs. Brown told reporters some trustees didn't understand that they were dealing in a bureaucratic process and not education.

—Colonist photo by Alex Barta

Splash for future

An Olympic swimmer of the future? Belinda Michielin, who is three years old, at least made splashy show Monday when she visited Beacon Hill Park pool with her mother, Jennie, of 1220 McKenzie.

Leaf, Ensign, Jack stolen from Legion

Trafalgar Legion branch's three flags flying from its Broad Street building were stolen on the weekend, a branch spokesman said. The branch was flying Canada's flag plus the Red Ensign and Union Jack for the 50th anniversary of the Legion across Canada. Replacement cost was estimated at $60.

PUBLIC AUCTION
July 21st.
7 P.M.
Always the largest selection of Auction Merchandise in Victoria. Household items, furniture, tools, china, bric-a-brac, ranges, fridges, deep freeze units, stereos, radios, TVs.
ANTIQUES Every Sale
This week we are featuring:
1965 Ford Pickups—long, wide box, 1969 V.W. in good condition, 1966 Buick Skylark in mint condition.
at
THE AUCTION GALLERY
966 Yates St.
Phone 386-8448
Sale every Wed. and Fri.
7 P.M.
Free Appraisals
Pick-Up Service
7-20

Jim Tang's team.
More than just the scores.

Want authoritative background on that game the night before? You'll find it each morning in the Daily Colonist.

Jim Tang has been Sports Editor here for 32 years. And, along with his team of sports writers and analysts, he's bringing you a wealth of experience. And information.

It's the first section a lot of people turn to each day, and with good reason.

Don't start the day without it!

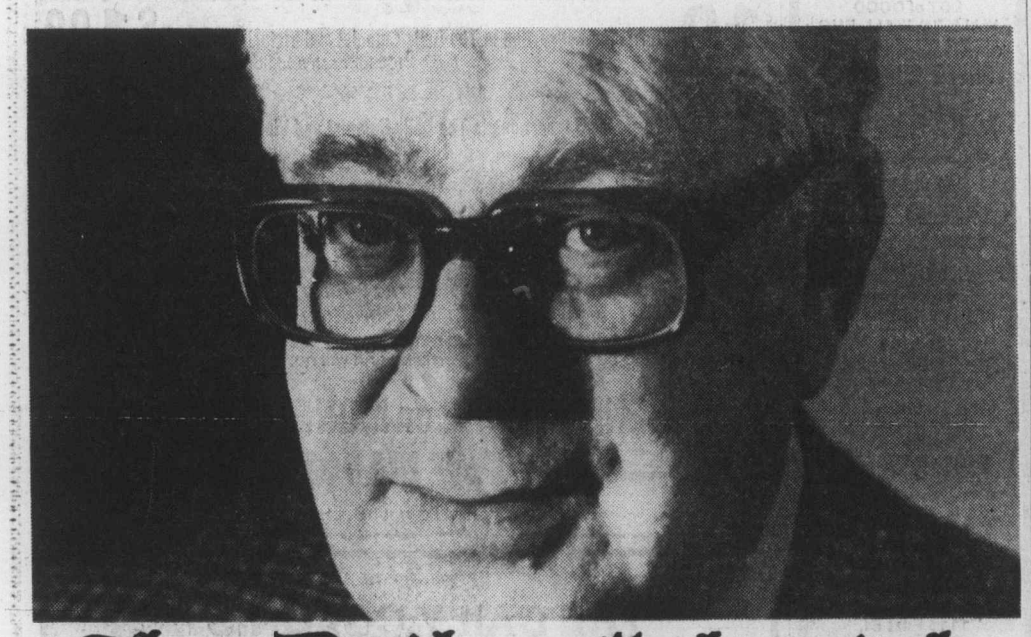

The Daily Colonist.

272 Gorge Rd. W., Gorge Shopping Centre
FAIRWAY DISCOUNT HOUSE
NEW STORE HOURS 7 DAYS A WEEK
WEEKDAYS 9-9
SUNDAYS 9-6
★ LOW, LOW DISCOUNT PRICE ON ALL FOODS
Prices Effective Wed., Thurs., Fri., Sat. JULY 21, 22, 23, 24
We Reserve the Right To Limit Quantities While Quantities Last

CANADA GRADE A BONELESS RUMP ROAST GOVERNMENT INSPECTED lb. 1.49
CANADA GRADE A ROUND STEAK FULL CUT lb. 1.39
FRESH BONELESS PORK BUTT ROAST GOVERNMENT INSPECTED lb. 1.19

FRESH VEAL SALE
VEAL, T-BONE OR SIRLOIN STEAK 2.09
BONELESS VEAL CUTLETS LB. 2.29
VEAL SHOULDER CHOPS LB. 1.29
FRESH VEAL PATTIES LB. 1.39
FRESH VEAL CHOPS LB. 1.69
BONELESS VEAL STEW LB. 1.39

HEINZ FANCY TOMATO JUICE 48 fl. oz. TIN 57¢
TIDE DETERGENT BOX, KING SIZE 2.19
HEINZ KETCHUP 32-OZ. LARGE BOTTLE 99¢

READY TO SERVE HAM WHOLE OR SHANK PORTION lb. 1.09
B.C. No. 1 WHITE SUGAR 2 KG. BAG WITH $15 ORDER OR OVER — LIMIT ONE 99¢
MAPLE LEAF REG. WIENERS VACUUM PACK 1-LB. PKG. 67¢
CARNATION COFFEEMATE 16-OZ. LARGE JAR 1.15
IMPORTED IRISH GALTEE BRAND BACK BACON SLICED, 1-LB. PKG. 2.49
NESTLE PUDDING ASSORTED, 2—15-OZ. TINS 79¢
MEADOW GOLD ICE CREAM 4-Litre Pail 2.57
HEINZE 14-OZ. TIN RED KIDNEY BEANS OR SPAGHETTI, 3—FOR 89¢
FAIRWAY FRESH BREAD White or Brown 2—24-oz. Loaves 99¢
WEST VEGETABLE COOKING OIL 32-OZ. BOTTLE 99¢
COOKING ONIONS 3 LBS. 27¢
BLUE BONNET MARGARINE 3-LB. PKG. 1.29
FRESH LOCAL HEAD LETTUCE 2 FOR 35¢
LARGE SIZE ORANGES 12 FOR 89¢
NECTARINES LB 29¢
IVORY BAR SOAP PERSONAL SIZE 4 BARS 59¢
IVORY LIQUID 24 OZ. 89¢
ROYALE FACIAL TISSUE LARGE BOX 59¢
7-21

Final
CLASSIFIED 386-2121
TELEPHONE 383-4111

The Daily Colonist.

Vancouver Island's leading newspaper since 1858

Sun later, high 20
Weather Details On Page 2

No. 186 – 118th Year — VICTORIA, BRITISH COLUMBIA, WEDNESDAY, JULY 21, 1976 — ***** — 15c Daily, 30c Sunday

A look around Mars

It could have been sunset in U.S. desert

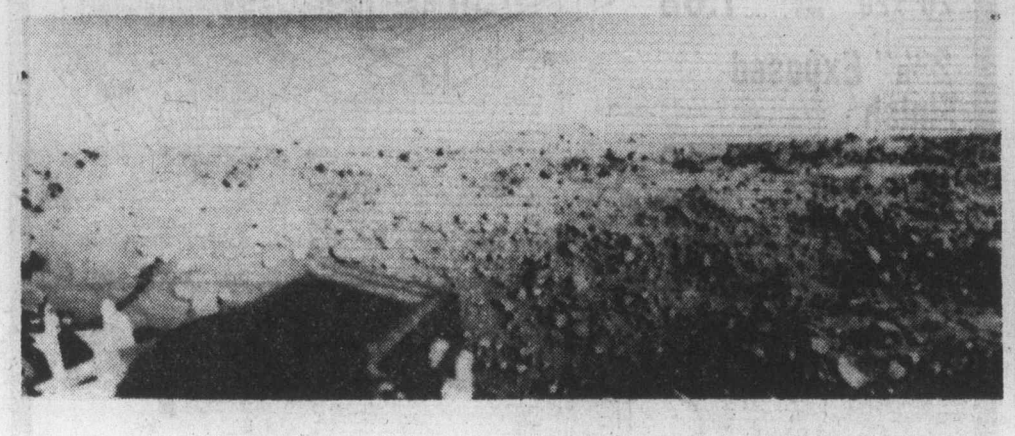

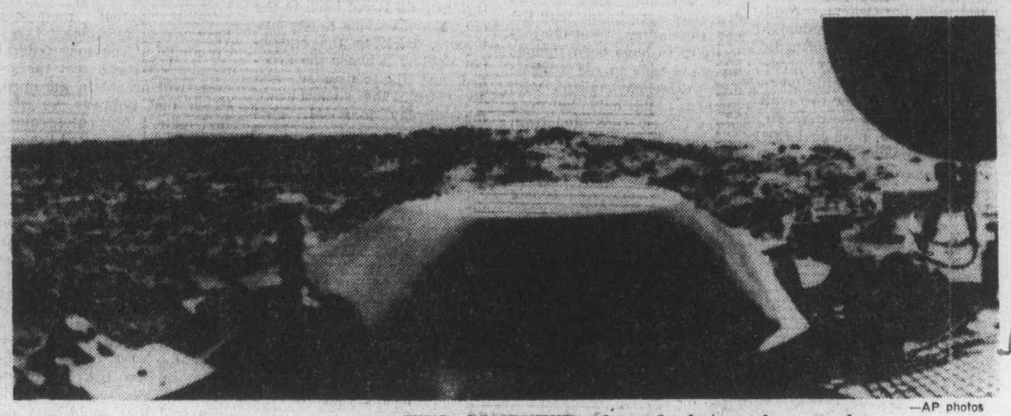

—AP photos

TWO COMPUTER-enhanced photos, above, make up 300-degree panorama view of Mars from Viking I just after touchdown. In left-hand picture, shape of hills can be seen in background while patches of bright sand and boulders make up middle distance. On right, horizon comprises rims of impact craters. Below is first picture — close up of ground.

Scientists cheer 'mind-boggling' landing

'Oh gosh, that's just lovely'

Colonist Wire Services

PASADENA, Calif. — Viking project scientists said Tuesday the rocky Martian surface, seen in the first picture taken on the planet, may have been moulded by wind, meteorites, and possibly water.

A second photo from the lander's television cameras showed the late afternoon sun setting behind the horizon. It could have been sunset on an American desert.

The first picture was black and white, low resolution and unprocessed but, scientists agreed, remarkably clear.

Viking's first color views of Mars will be taken today.

"If you think this is good," Dr. Thomas Mutch, lander imaging team leader said, "you haven't seen anything yet."

He compared the picture to photos taken by Surveyor 7 on the surface of the moon and desert pictures taken on Earth.

The second panoramic picture taken from the lander, scanning 340 degrees of the horizon, was an "incredible picture," Mutch said.

"We can see dunes, clearly two kinds of rock — dark and light — and some relief on the horizon."

The horizon features, he said, apparently resulted from craters. He said also a middle altitude cloud was visible on the horizon.

The trouble-free landing and the photographic detail left scientists trembling with emotion.

"There are tears in my eyes, my heart is beating fast . . . it's mind boggling," said Noel Hiners, associate administrator of the United States space agency.

By coincidence, it was the seventh anniversary of another space milestone — the day man first walked on the moon.

As television monitors at the Jet Propulsion Laboratory here reproduced the first picture, one line at a time, Mutch explained: "Oh gosh, that's just lovely . . . You can almost imagine yourself walking right out there!"

The pictures travelled 213 million miles and — even at the speed of light, 186,000 miles an second — took 19 minutes to reach earth.

The landing site was on the western slope of a low-lying plain called Chryse. One scientist said that the picture showed it to be very much like the deserts of southern Arizona and northern Mexico.

Dr. Alan Binder said that like those desert areas, the site appears to be the scene of an ancient lava flow later eroded by wind or perhaps water action. Some of the boulders scattered around could have been flung about when meteorites slammed into the surface, he said.

Binder and other members of the lander team said there was no clear evidence that water had ever flowed at the landing site, but they said it was possible. They said there

Continued on Page 2

It's 'home' for Ray Bradbury

PASADENA, Calif. (UPI) — "Space travel has made children of us all," science fiction writer Ray Bradbury said Tuesday after Viking's successful landing on Mars.

"The scientist who isn't a child isn't a scientist."

Bradbury said his "hair stood on end when they announced the lander touchdown — Mars has been my home since I was 10 years old."

Bradbury is best known for his Martian Chronicles, a series of short stories written in the form of conversations with inhabitants of the red planet.

He said his belief in the existence of life on Mars has been validated by Viking's success.

"From this moment on, life is on Mars — our life and an extension of our scientific expertise and achievement. Our life is on Mars.

"For the first time in recorded history, man has the opportunity to find out what exists on other planets, not just on our own satellite. This is an historic moment, one which will be remembered for a million years."

Bradbury said he is certain that in the next 20 years scientists will be able to accomplish a manned flight to Mars and repeated his desire to be among those on board such a flight.

About 50 years from now, he said, Earth will have created Martian colonies.

"The air we are breathing tonight is molten air from about five billion years back. On Mars, we will get oxygen by boiling rocks."

One important lesson to be learned from "this satisfying experience," he said, "is that we need dreamers, story tellers, scientists and technicians to work together in achieving the impossible."

It's under control

Danger drugs out of reach

By JIM HUME
Colonist Reporter

One of North America's best touted fountains of youth — Geritol — goes under-the-counter Aug. 1 in B.C.

The famous iron supplement, which kept Ted Mack and Amateur Hour on radio and television for more than 30 years, joins other well known brand name drugs and medicines behind the dispensary counter for distribution only by a qualified druggist.

Gerry Lundgren, president of the College of Pharmacists of B.C. and proprietor of James Bay United Pharmacy, welcomes the moves brought about by the latest provincial amendments to the Pharmacy Act.

"For years the college has been concerned with the easy accessibility of potentially hazardous products," Lundgren said. "It isn't a matter of banning their sale, but rather of bringing them under tighter control.

Geritol rates the screening process because it contains in its larger bottles and tablet packages more than one gram of elemental iron. One gram is the taxic level for children and Lundgren said, there are "too many cases of children being hospitalized on record" to leave it on open display.

Continued on Page 2

U.S. blacks stick with Games

MONTREAL (CP) — Africa was represented by only three countries Tuesday as a black boycott of the Olympics continued to grow with the withdrawal of Egypt and Morocco.

The withdrawals, mainly of black African countries, have caused juggling of boxing and other draw competitions. Spectators who paid to see a basketball match between Italy and Egypt Tuesday watched the Italians play an inter-squad game instead because the Egyptians were ordered home.

The main impact of the boycott won't be felt until Friday at the beginning of the track and field events, decimated by the loss of top black African competitors.

The track events will demonstrate the strength of the boycott — aimed at forcing New Zealand out of the Olympics because of a South African tour by one of its rugby teams.

On the boycott last week, Africans were urging black United States athletes, many of them track and field stars, to lend support. Many African athletes are still at the Olympic Village despite the withdrawal of their teams from the games.

So far there has been no sign of support from black American athletes. The predominantly black U.S. basketball team played Tuesday and U.S. boxers, mostly black, have been fighting on schedule.

Dr. Jean-Paul Bedard Tuesday banned athletes boycotting the Games from the Olympic Village medical clinic. Many demanded treatment or physiotherapy despite the withdrawal but Bedard said the clinic would be restricted to competitors.

Meanwhile the Games went on, attention fixed on swimming, gymnastics, fencing and other sports hardly touched by the boycott.

—CP

Shannon Smith heads for bronze

In other developments:

● The Commonwealth Games Federation might consider barring New Zealand from the 1978 Commonwealth Games in Edmonton, said Dr. Maury Van Vliet, president of the Commonwealth Games Foundation.

In a telephone interview from Montreal, Van Vliet said excluding New Zealand to avoid a boycott by African and Caribbean members of The Commonwealth "is the sort of thing I'll discuss with Sir Alexander (Ross, federation chairman) when I get home and things have a chance to settle down."

● Boris Onischenko, caught cheating Monday in the Olympic modern pentathlon event, flew to the So-

Continued on Page 2

Second Canada bronze

Swimmer Shannon Smith of New Westminster earned Canada's second bronze medal of the Olympic Games Tuesday, while Americans and East Germans continued their battle for supremacy in the pool. And Romanian gymnast Nadia Comaneci was the attraction at a news conference earlier in the day. Full details, pictures and television coverage on pages 8, 16 and 17.

Medals

	Gold	Sil.	Br.
United States	7	6	3
East Germany	6	4	4
Soviet Union	4	1	2
West Germany	1	1	0
Japan	1	0	2
Bulgaria	1	1	0
Poland	0	3	0
Britain	0	1	0
Hungary	0	1	0
Belgium	0	1	0
Romania	0	1	0
Canada	0	0	2
Denmark	0	0	2
Iran	0	0	1
Austria	0	0	1
Netherlands	0	0	1
Australia	0	0	1
Italy	0	0	1

Inside

Orion contract signing today
—Page 3

	Page
Background	5
Bridge	33
Classified	31-41
Comics	21
Crossword	34
Editorial	4
Entertainment	43
Family	23
Finance	12, 13
King Fisherman	24
Marine Calendar	10
Names in the News	3
Provincial Court	6
Sports	15-18, 20
Television	32

Tenure worries firms

By HUBERT BEYER
Colonist Reporter
(Second in a Series)

We take off from Comox in a twin-engine Otter, dodging steep mountains still covered with snow—destination: Woss forestry camp.

Below, Gold River disappears and there is nothing again but an endless forest, mountains and streams.

You wonder briefly why, with all that empty space, a building lot in Victoria can't be had for less than $25,000.

In less than an hour, the gravel airstrip comes into sight. It has been bulldozed out of the wilderness. The plane descends, and the landing is smoother than any you ever experienced.

The neglected north

Camp officials greet us and invite us to "the office" for coffee and freshly-baked doughnuts.

Jim Mitchell is our guide. He shows us around the camp. Mitchell is employed by Canfor, Canadian Forest Products Ltd. He also is region board director for electoral area D.

We don't hear much about regional problems, but Mitchell speaks with pride of his company's accomplishments in the area.

More than 600,000 cunits of wood logged a year. More than 60 miles of new logging roads built a year.

Problems faced by the com-

Continued on Page 2

"BOWMAN'S A SHOWMAN"
BARRY 6-10 AM
C-FAX 1070

The Daily Colonist.

Section 2 Wednesday, July 21, 1976 Page 11

7-DAY MONEY-BACK GUARANTEE
USED CARS
peter pollen ford

Grocery robbers get $200

Two men, one brandishing a knife, robbed a grocery store late Tuesday night, getting away with about $200 cash.

The holdup occurred shortly before 11 p.m. at Grant's Food and Meat Market at 1022 Cook Street, near Meares.

A woman and a young boy, believed to be her brother, were tending the store at the time, Victoria city police said.

No one was believed hurt in the incident and the victims told police they saw only one weapon, a knife held by one of the two men.

The young boy, who appeared to be about 10, was frightened by the incident and broke into tears as he told his story to Detective Blake Green of the Victoria city police.

Names of the victims were not released by police.

Police immediately began a search of the area around Fort and Cook streets after they were given a description of the getaway car.

It was described as a medium-sized vehicle of North American make, two doors and either black or dark green. The car was also described as missing both hubcaps on the passenger side and it was described as muddied.

Police took both victims to police headquarters for further questioning.

—Colonist photos by Alex Barta

Skateboard adepts

Skateboard stunts are fine if you know what you're doing, as three youngsters from Greater Vancouver demonstrated Tuesday at Mayfair parking lot. Todd Carter and Steve Caldwell perform high jump from moving skateboards and land back on them. Carter, who's 15, was equally adept at handstands on moving skateboards. Safety session, co-sponsored by Victoria YM-YWCA, is first of monthly series.

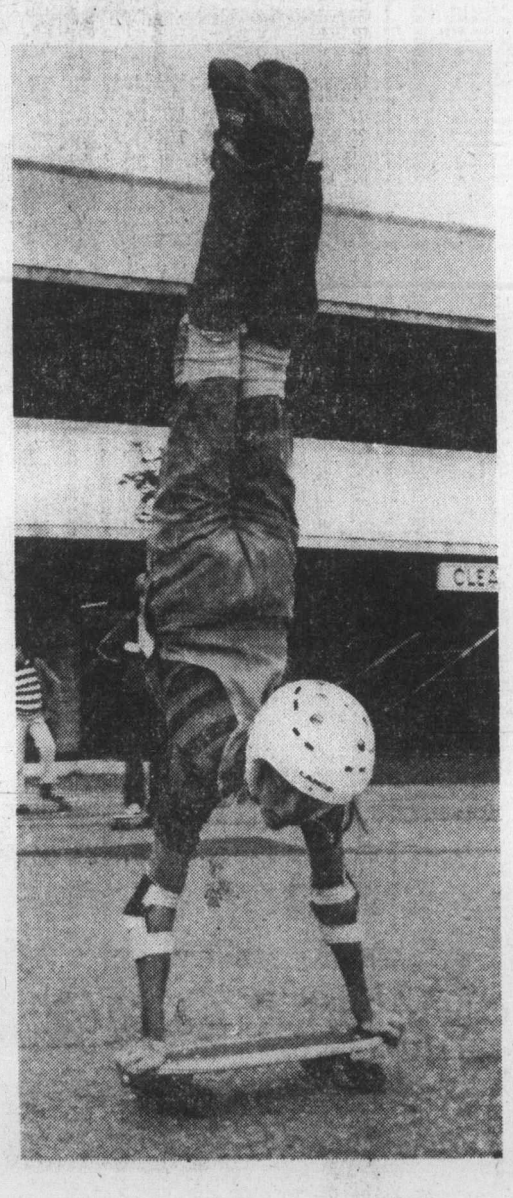

Hydro on strike for two weeks

By NANCY BROWN
Colonist Reporter

The public hasn't noticed anything so far, but for the past two weeks some B.C. Hydro employees have been taking strike action.

Tuesday the company replied with lockout action — and again the public did not notice.

Both sides have been at pains so far to keep their problems within the crown corporation, with minimum effect on the public.

On Tuesday, for instance, only about 200 of the Office and Technical Union's 3,500 members were affected by either the lockout or strike throughout the province — a handful of them in Victoria.

"It's difficult to break that down to those locked out and those on strike," Hydro spokesman Dave Robertson said.

He expects that today some 250 to 300 will be involved. Some, but not all, of the employees who have been engaging in selective strike action will be affected, he said.

Union officials were not available for comment Tuesday, but they had said earlier they did not intend to shut down the corporation at this time.

Some 12,000 people are employed by the company, and they belong to 11 different unions.

To date, Robertson said, few other union members have been involved in the strike action although in some cases the OTEU has put up pickets.

"We've moved employees to other job locations as much as possible," Robertson said.

In Victoria about a dozen OTEU members have been on strike, most of them meter readers or cashiers.

"We hope the effect on the public will not be too severe," Robertson added.

"But this is management's response to the two weeks of selective strike action. It is an attempt to put some pressure on the other side."

Robertson said Hydro had no intention of shutting down its operation and the lockouts would be scattered in selected locations around the province.

"We want the effect to remain primarily internal," he said.

Robertson said negotiations, which opened last December, were hung up on cost items.

Management has offered an eight per cent wage increase retroactive to April 1, 1976.

The union is asking for six per cent retroactive to June 1, 1975, and a further 13 per cent as of April 1, 1976.

"They want to go back into what we consider to be a previous contract," Robertson said.

That contract did contain a provision for re-opening the contract if both parties approached the labor minister, but Robertson said, although both sides made representations to former labor minister William King, he did not take any action.

A number of other cost items are also still in dispute, Robertson said.

Present monthly salaries for OTEU members range from $708 to $827 for clerk typists; $777 to $1,110 for meter readers; $1,278 to $1,534 for program analysts and senior draftsmen, and $1,506 to $1,814 for senior chemists and systems analysts.

Josephson with flourishing plants

Fernwood - Springridge

N.I.P. cash under tight city control

By HUBERT BEYER
Colonist Reporter

Victoria city council has told the Fernwood-Springridge Neighborhood Improvement Program committee that city hall was and, would remain, in control of the $1 million N.I.P. fund.

At a meeting Tuesday between the N.I.P. committee and city council, aldermen urged that the community agree on what to do with the $1 million by the end of August or face possible scrapping of the entire program.

Following the 1½-hour meeting, which was marked by occasional tense moments, it was agreed that the city's planning department should help the committee plan its strategy and report back to council next week.

There was disagreement between the committee and city council members whether a survey should be done to determine what the Fernwood-Springridge community wants to do with the money.

By next week, city council wants to know whether a survey is necessary and if so, whether it's possible to conduct a survey and evaluate it before the end of August.

N.I.P. committee members had originally asked for some control over the fund. They wanted the city to release small amounts which the committee could spend for things such as surveys, the establishment of an office and hiring of a secretary.

They also wanted authority to hire and pay a consultant if necessary, but council made it clear that it would retain control over the spending of the money.

Ald. Murray Glazier who's in charge of the N.I.P. program said he wasn't convinced a survey was necessary.

The most important thing, he said, was to establish priorities and then get on with actually spending the money.

Fernwood-Springridge is one of three areas in Victoria designated for N.I.P. financing. The others are James Bay and Victoria West.

Back-to-back protests dog projects

For the third working day in succession, pickets appeared Tuesday at a Saanich construction site to protest the use of non-union labor.

Target of the picketing was a new apartment building being built by Crescent Construction in the 1600-block McKenzie Avenue.

Meanwhile a road-widening project on Burnside remained free of pickets.

Pickets went up there Friday in protest against the use of non-union equipment and personnel of Don Mann Excavating Ltd., but they did not return Monday or Tuesday.

Saanich public works superintendent Pat Kennedy said Saanich municipal crews would be back there "shortly."

They were moved Friday to other job sites.

Tally-Ho reward at $1,250

An $800 contribution by an anonymous Greater Victoria resident has been the biggest help as the reward has reached $1,250 for the arrest of whoever wounded eight Tally-Ho sightseeing horses last week, SPCA manager Don Adams said Tuesday.

He said the $1,250 has come from the anonymous $800, the SPCA's $250, another $50 from the Tally-Ho people and gifts of $10 to $25 each from half a dozen other residents.

Adams said the reward fund will "keep going for a while . . . somebody must know something." Saanich police have declined comment on progress of their investigation.

Plants flourish from wastes in septic tank

By ELEANOR BOYLE
Colonist Reporter

There's a garden in Metchosin where cabbages, tomatoes and broad beans feed on nothing but the outflow from a septic tank.

The owner, Vic Josephson, tends to think of government shortsightedness as he listens to reports of a new Clover Point sewage pumping station and water shortages on the Saanich Peninsula.

Josephson, 59, says each of these needs could cancel out the other.

He has shown officials his outdoor plot at 663 Lombard so they could see how one person uses waste water — sewage water — to grow food.

But "bureaucrats" still refuse to accept his method of using nutrients waste that is normally pumped out to sea.

He has received no encouragement from Capital Region authorities and was even ordered to stop a fertilizer experiment he was conducting two years ago with septic tank remains.

The politics of waste water usage should be injected with a little commonsense, he insists, citing the septic tank water that goes into his own garden.

First that water goes through a carbon treatment system.

Invented by White Rock resident Cy Jones, the system uses natural carbon to filter out organic and chemical wastes.

And non-governmental officials at a seminar on sewage disposal in Greater Victoria in 1974 said his treated water was drinkable.

One of them, University of B.C. scientist Dr. Lionel Coulthard, reported to the government two years ago that experiments using the system and Hat Creek coal removed 80 to 97 per cent of chemical and organic materials from sewage.

Josephson doesn't drink the water at mealtimes as Coulthard said he could, but pipes it from his septic tank to the garden that has yielded a good vegetable crop for the third successive year.

He isn't specific about the kind of recognition his experiment should get. Josephson just feels that the public should know "there is a way out of the jungle."

Having worked in construction he knows enough about septic tanks to have attached his own pipe to the garden.

But individuals can do it themselves, too, he says.

The lure is not only a resultant successful garden, but a contribution to a society that can eliminate sewage pumping systems like that proposed for Victoria's Clover Point, he contends.

Efficient water use can also contribute to a society that won't be plagued by shortages like those predicted for the Peninsula within a few years.

Josephson thinks he has solutions to both.

Victoria thumbs down $50,000 CMHC offer

Victoria's housing committee said 'thanks but no thanks,' Tuesday to an offer by the federal government to process — for a fee — applications from homeowners for funds to rehabilitate their houses.

Ald. Murray Glazier estimated $50,000 would flow into the city treasury for processing applications under the federal government's Residential Rehabilitation Assistance Program.

He said one person, with the help of a part-time secretary, could administer the program, but other aldermen voted the issue down for fear of getting entangled in bureaucracy and red tape.

Applications are now processed by Central Mortgage and Housing Corp. Only homes in designated Neighborhood Improvement Program areas are eligible for assistance.

Under the program, eligible homeowners may get low-interest loans of up to $10,000 to improve their houses. Municipalities processing applications on behalf of the federal government get an agent's fee of $300 for single-family homes and $50 a unit for multiple-family dwellings.

Glazier said that based on the number of applications to date, the city could expect about $50,000 in agent's fees if it were to process the applications.

That estimate prompted Mayor Michael Young to speculate that "it seems to be a waste of (federal) taxpayers' money," considering that one person was able to do the job.

He said the offer was perhaps advantageous to municipalities without a CMHC office but in Greater Victoria the federal agency was doing a fine job.

Bay City Rollers in city Aug. 19

The Bay City Rollers are coming to Victoria.

Jack Morgan, Victoria's director of recreation and community services, confirmed Tuesday that the Scottish quartet, currently the hottest rock-music group, will be appearing at Memorial Arena on Thursday, Aug. 19.

Morgan said that the group will not appear in Vancouver but will fly from Edmonton to Victoria for the show.

Tickets for the event, printed in Montreal by promoter Donald Donald, are expected by Morgan this weekend and may be on sale Saturday. However, the likelihood is that ticket sales will not begin until Monday.

Final details, including the price of festival-style (first-come, first-served) seating tickets, have not been sent to Morgan but he thinks tickets will be approximately $7 each.

Morgan also announced a change in date for Vancouver-based Bachman-Turner Overdrive's concert at the arena. Initially scheduled for Sept. 5, the show has been delayed one day until Sept. 6.

Greenwood
. . . 'cut off'

Information withheld from trustee?

Trustee Lavinia Greenwood charged Tuesday night that orders have been issued to Greater Victoria school board staff not to provide her with any information.

"I don't know who's responsible," Mrs. Greenwood said, "but someone has been told not to give me information."

Mrs. Greenwood, who returned to the board last November after a two-year absence, said it was "absolutely typical" when she was unable to receive a copy of a brief presented Monday night at a regular meeting by Leah Brown.

The 6½-page brief suggested trustees were puppets of the administrative staff, who were the real decision-makers.

Mrs. Greenwood, who said she was strongly in favor of Mrs. Brown's brief, said she requested a copy of the brief at close to midnight Monday and none could be found at that time.

She said she phoned the school board offices Tuesday for a copy but was told she would receive one in her "pack-up," a bundle of written material usually sent to the nine trustees before meetings.

"We'll see how long it takes to get to me," she said.

Asked who would have given the orders to cut her off from information, Mrs. Greenwood said she did not know, nor would she speculate. But she said she heard the report from two separate sources, one outside the school system.

Chairman William Ross called the charges "utter nonsense."

"If she can't get information it must be due, with due respect, to her own ineptness," he said.

He said Mrs. Greenwood's charges represented another example of her attempts to undermine the credibility of the administrative staff.

"This type of thing is occurring at such frequency it's menacing education in this district," he continued.

Ross said he left all but his own copy of Mrs. Brown's brief at the school board offices in the Paul Building with instructions that they be distributed.

"And this will be done," he said.

"Her charges are beginning to tire me and I'm going to ignore them myself.'

Sears

Shop 9:30 a.m. Thursday, July 22, through 5:30 p.m. Saturday, July 24, while quantities last.

1/2 price

Gleaming stainless flatware, 2 patterns, service for 12

Long lasting flatware of fine quality stainless steel. It's just what you need to set an elegant table for twelve! Every piece is dishwasher safe. Knives have serrated blades for lasting sharpness. Each 84-pc. set consists of 12 each: knives, forks, salad forks, dessert spoons, coffee spoons; 24 teaspoons.
1a. Primrose 04R 048 810 **1b.** Floral Portrait 04R 048 813
1c. Matching hostess sets. The six piece set consists of one each: Butter knife, sugar spoon, tablespoon, gravy ladle, jelly server, pierced tablespoon Primrose 04R 048 811
Floral Portrait 04R 048 814 ea. **5.98.**

84-pc. set. Was $42.98

19.97

Sears: Flatware, Jewellery (4) 24 Hour Teleshop

Sears sets the pace.

Prices in effect until July 24 while quantities last

Simpsons-Sears Ltd.

Charge it on your Sears All Purpose Account.

24 HOUR TELESHOP FOR VICTORIA **595-3161**

at Simpsons-Sears — Satisfaction Guaranteed or your money refunded

Hillside Centre, 3190 Shelbourne Street • Open daily 9:30 to 5:30; Wednesday, Thursday and Friday till 9 • These items available through Sears stores and Catalogue Sales offices throughout B.C.

Here's fashion at a low price!

Your choice of two pantsuit styles in 100% polyester

19.99 each

2a. Two favorite styles that will put you up front in summer fashion. Choose the easy-to-wear blazer style with solid color pant or the belted tunic style with co-ordinating patterned or solid pant. Navy, Black, Brown, Green, and Beige in the group. Sizes 10-18. Get in on this fashion value! 07R 009 999

Sears: Woman's Sportswear (7) Personal Shopping

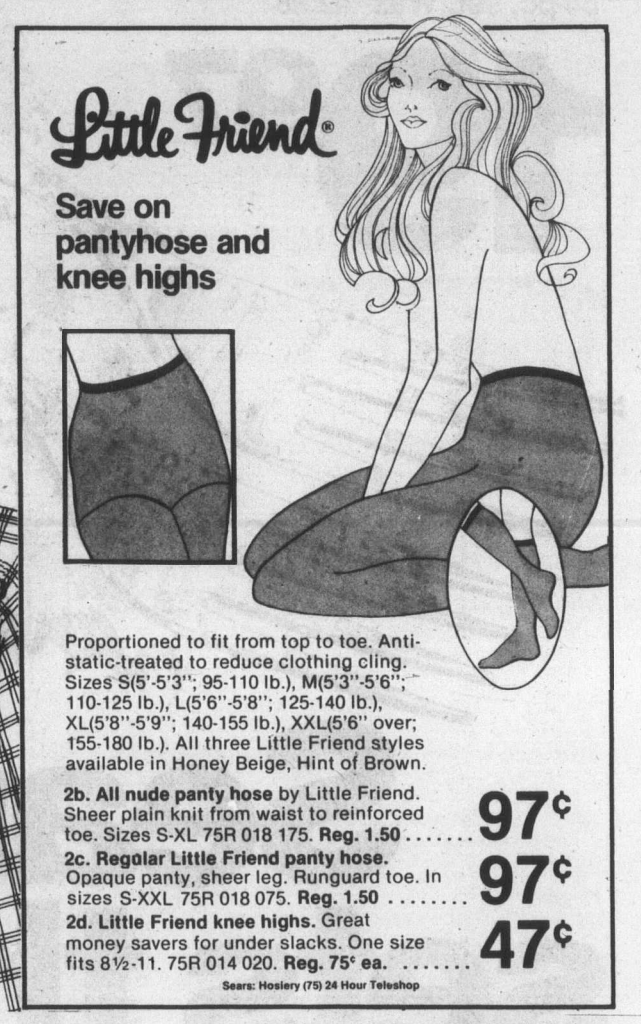

Proportioned to fit from top to toe. Anti-static-treated to reduce clothing cling. Sizes S(5'-5'3"; 95-110 lb.), M(5'3"-5'6"; 110-125 lb.), L(5'6"-5'8"; 125-140 lb.), XL(5'8"-5'9"; 140-155 lb.), XXL(5'6" over; 155-180 lb.). All three Little Friend styles available in Honey Beige, Hint of Brown.

2b. All nude panty hose by Little Friend. Sheer plain knit from waist to reinforced toe. Sizes S-XL 75R 018 175. **Reg. 1.50** ..... **97¢**

2c. Regular Little Friend panty hose. Opaque panty, sheer leg. Runguard toe. In sizes S-XXL 75R 018 075. **Reg. 1.50** ..... **97¢**

2d. Little Friend knee highs. Great money savers for under slacks. One size fits 8½-11. 75R 014 020. **Reg. 75¢ ea.** ..... **47¢**

Sears: Hosiery (75) 24 Hour Teleshop

Sears sets

Half price!

Fantastic savings on water repellant raincoats, pantcoats!

Reg. $25 to $65

11.99 to 31.99

3a. Pick up this 50% saving and get yourself a fashion right all weather coat in the bargain! Come choose from full length raincoats in single or double breasted styles, some belted some not, in checks or solids. Sizes 8 to 18 broken. Or choose a water repellant pantcoat in single or double breasted style. Pantcoats in Navy, Green, Coral, Beige or Tan in sizes 10 to 18 broken. Be an early shopper!

Sears: Women's Coats (17) Personal Shopping

Save 50% on girls' casual fashion pants

1.99 to 5.99 Reg. 4.98 to 11.98

3b. Here's a summer saving that is not to be missed! Come choose from a wide selection of girls' pants in polyester/cotton blends and 100% polyester. Assorted solid colors in belted styles or plains. Broken sizes 8-14.

Sears: Girls' Wear (77)

Great buys for little tots on summer fun clothes

3c. Children's short sets. Check the low price on these good looking short sets for a cool summer. 100% nylon shorts and co-ordinating tops, in sizes 2 to 6X. Assorted colors. Fine buy! Set **1.49**

3d. Children's assorted shorts. Easy care little coolers for fun filled summer days. Choose from a wide selection of styles and colors in sizes 2-6X. Each ..... **99¢**

3e. Children's summer tops. Pair up the shorts above with an easy care top from a wide selection. Tank tops, short sleeve shirts and sleeveless styles in the group. Sizes 2 to 6X. Shop early!. Each ..... **49¢**

Sears: Infants', Children's Wear (29) Personal Shopping

Ladies summer shifts are priced low!

4.99 to 8.99

3f. You owe it to yourself to see our selection of cool summer shifts! There's something for everyone, sun dresses, sleeved and sleeveless shifts and more, in your choice of prints or solid colors. Broken sizes, so shop early!

Sears: At-Home-Wear (38) Personal Shopping

Save 1.52 yd. 60" acrylic pile fabric

4.47 yd. Reg. 5.99

3g. Cover a sofa. Cover a chair. Make slip covers for your car. But do it now and save on the fabric! 100% polyester backing. In assorted colors. 36R 028 059.

Sears: Fabrics (36) Personal Shopping

the pace.

Save
$14 to $22
'Diplomat', our best molded luggage. 6 sizes

39.37 Vanity Reg. 52.50

Anodized areo-aluminum frame, recessed locks. Luxurious interiors, Sani-Guard treated. Ladies', Tan, Blue, or White, Men's Tobacco or Tan.

Sears: Luggage (14)
24 Hour Teleshop

		Reg.	Sale
4a. Vanity Case	14R 050 756	52.50	39.37
4b. Weekend	14R 050 757	54.50	40.87
4c. Wardrobe	14R 050 758	74.50	55.87
4d. Pullman/wheels	14R 050 759	84.50	63.37
4e. Men's 1-suiter	14R 050 861	59.50	44.62
4f. Men's 3-suiter	14R 050 863	89.50	67.12

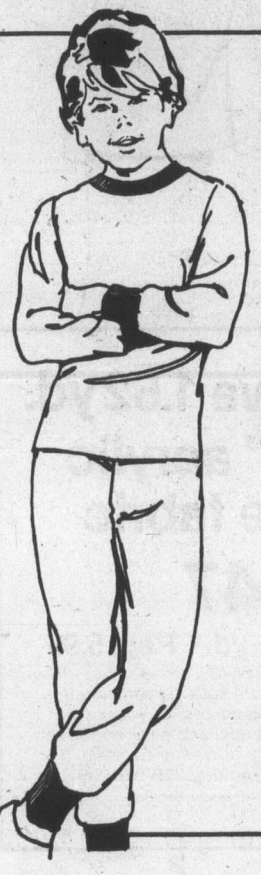

Value!
Boys' flannel or cotton pj's

2.97 to 4.97

4g. Choose from an assortment of flannelette or broadcloth pyjamas for now, for next winter! Coat and polo styles, in a variety of prints and colors. Sizes 8 to 18. Stock up now! 40R 095 346.

Boys' popular socks

3 for 1.97

4h. Popular sport sock in White with 2 top stripes. Machine wash 75% acrylic, 25% nylon. In Navy/Red, Royal/Green, Brown/Yellow. Sizes 8-10½. 40R 068 099.

4j. Boys' cotton brief. Machine washable, shrink resistant. 100% cotton. Choice of Gold, Blue or White in S.M.L.XL. 40R 061 106 ..... 2 pr. 1.77

Sears: Boys' Wear (40) 24 Hour Teleshop

Save!
Get the cool look with 'tropic-cal' sun glasses

3.97 Reg. $7 to $8

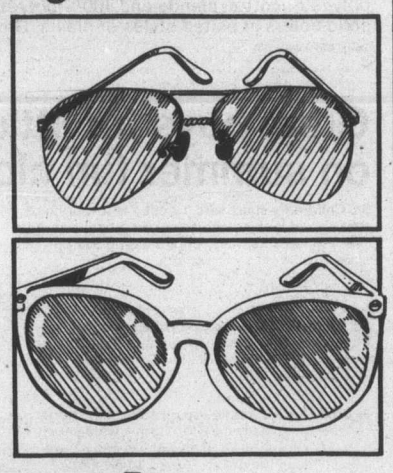

4k. Get a pair. Get two pairs at this low price! Choose from a selection of women's and men's polarized glasses, in styles with tortise or metal frames. A buy!

Sears: Health and Beauty (8)
24 Hour Teleshop

tropic-cal

Sears sets

20" portable TV has one-button color control

499.97

5a. Color tuning simple as ABC! Just one button controls color, tint, contrast and brightness. Precision 'In-Line' Black Matrix picture tube for a brighter, sharper picture, excellent contrast. AFT. 57 7 414 076.
Contemporary style stand. 577 440 503. Only **29.98.**

Just say 'Charge it'

Low price! AM/FM FM stereo recording system

5b. Solid-state tuner amplifier has separate bass, treble, balance and volume controls, tuning meter, automatic frequency control. 8-track record/player. 2 speakers. Guaranteed 1 full year parts/labor.
57R 028 597
Changer. Not shown. 57R 028 635 **49.98**
Stand. Not shown. 57R 045 011. **49.98**

$149

the pace.

Sears: Home Entertainment (57) Phone Enquiries: Burnaby 433-3211, Richmond 278-5542, Surrey 588-0811, North Vancouver 985-7722, Nanaimo 753-4111, Victoria 595-9111, Kamloops 374-6611, Kelowna 763-5811, Chilliwack 858-5211, Prince George 564-8111.

Save $4 to $13

100% woven acrylic easy-care draperies

21.98 pr. 50 x 63"
Reg. 25.98

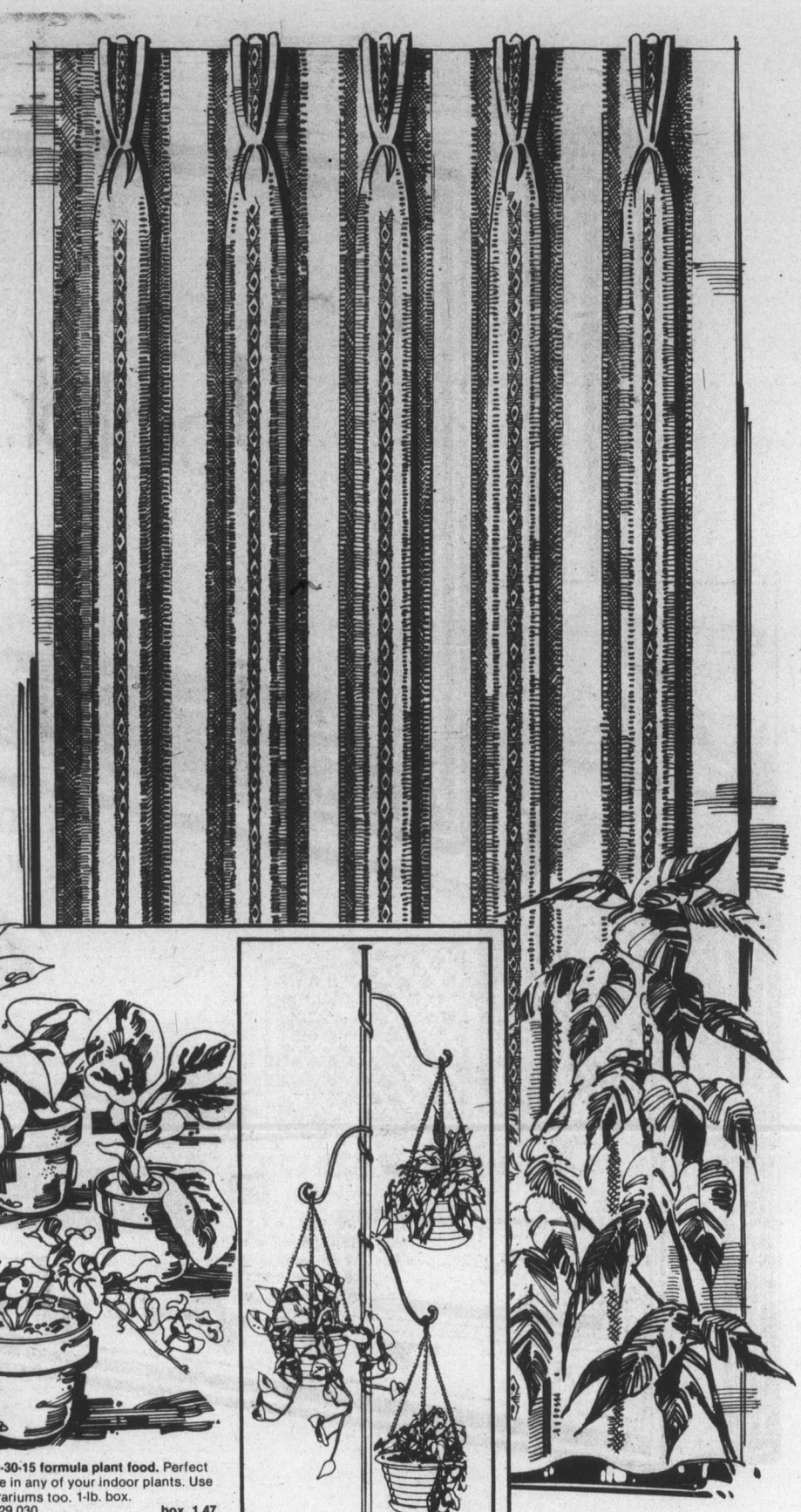

6a. 'Cardini'. Decorator draperies with a combination of style and practicality; designed to add lustre and charm to your windows. Easy-care—just machine or hand wash, tumble dry; may also be dry-cleaned. 3-fold pinch pleats, unlined. Hooks included. In a choice of four fashion colors: Sand Beige, Autumn Orange, Gold and Micado Green. 24R 027 817 B.

Size	Reg.	Pair
50 x 63"	25.98	21.98
75 x 63"	37.98	31.98
100 x 63"	51.98	43.98
50 x 84"	31.98	26.98
75 x 84"	47.98	40.98
100 x 84"	63.98	58.98
125 x 84"	78.98	66.98
150 x 84"	95.98	82.98

Sears: Draperies (24) 24 Hour Teleshop

Assorted 2½" tropical plants

2 for 77¢ Regular 59¢ ea.

6b. Don't miss this outstanding value on small tropical plants! Wide assortment of favorite varieties. Excellent for planters and terrariums. Personal shopping.

6c. 6" ficus Decora or 6" Philodendron Pertusum. Attractive, healthy plants ideal for your home or office. Easy to care for. ..... **ea. 4.97**

6d. 6" Boston fern. A genuine favorite! Attractive addition to most decors. Choose from many healthy plants. ..... **ea. 4.97**

6e. Assorted hanging plants. Wide selection of varieties, all in 6" plastic pots. Complete with hanger. ..... **ea. 4.97**

Above items personal shopping only.

6f. Good buy on acrylic rope hanger! Sturdily constructed. Use for 6" to 12" diameter pots. 71R 091 530 ..... **ea. 5.97**

6g. Phillipine rope hanger accommodates 4" to 8" diameter pots. 71R 091 600 .. **ea. 2.27**

6h. Rayon cord hanger. Attractive, economical hanger for 3" to 6"-diameter pots. 71R 091 004 ..... **ea. 97¢**

6k. Hanging stoneware pots. Your choice of several beautiful designs and colors. 3" diameter. Complete with hanger. 71R 091 801. ..... **ea. 1.59**

6m. Brasstone mist sprayer. Excellent for watering plants in a terrarium. Get one now at this low price! 71R 023 225. ..... **ea. 1.97**

6p. Plastic hand sprayer. Designed for watering hanging and upright house plants. 71R 023 227. ..... **ea. 1.47**

6q. 15-30-15 formula plant food. Perfect for use in any of your indoor plants. Use in terrariums too. 1-lb. box. 71R 029 030 ..... **box. 1.47**

6s. Flower cart. 3-tier style made of strong, non-chip plastic. Has 2 wheels and handle. Abt. 25" high. 71R 097 551 ..... **ea. 17.97**

6t. Save $10 on electric bug killer. Ultraviolet lights lure insects to two electronically charged grids where they are instantly killed. Lantern shape. Protective safety screen. Reg. $149. 71R 032 004 ..... **ea. $139**

6u. Decorative planter pole. Adjusts from 7'10" to 9'2". Has 3 snap-on hooks. Metal-plated in Brass color. Perfect display for your tropical plants. Pots not included. 71R 090 101 ..... **ea. 8.97**

Sears: Garden Shop (71) 24 Hour Teleshop

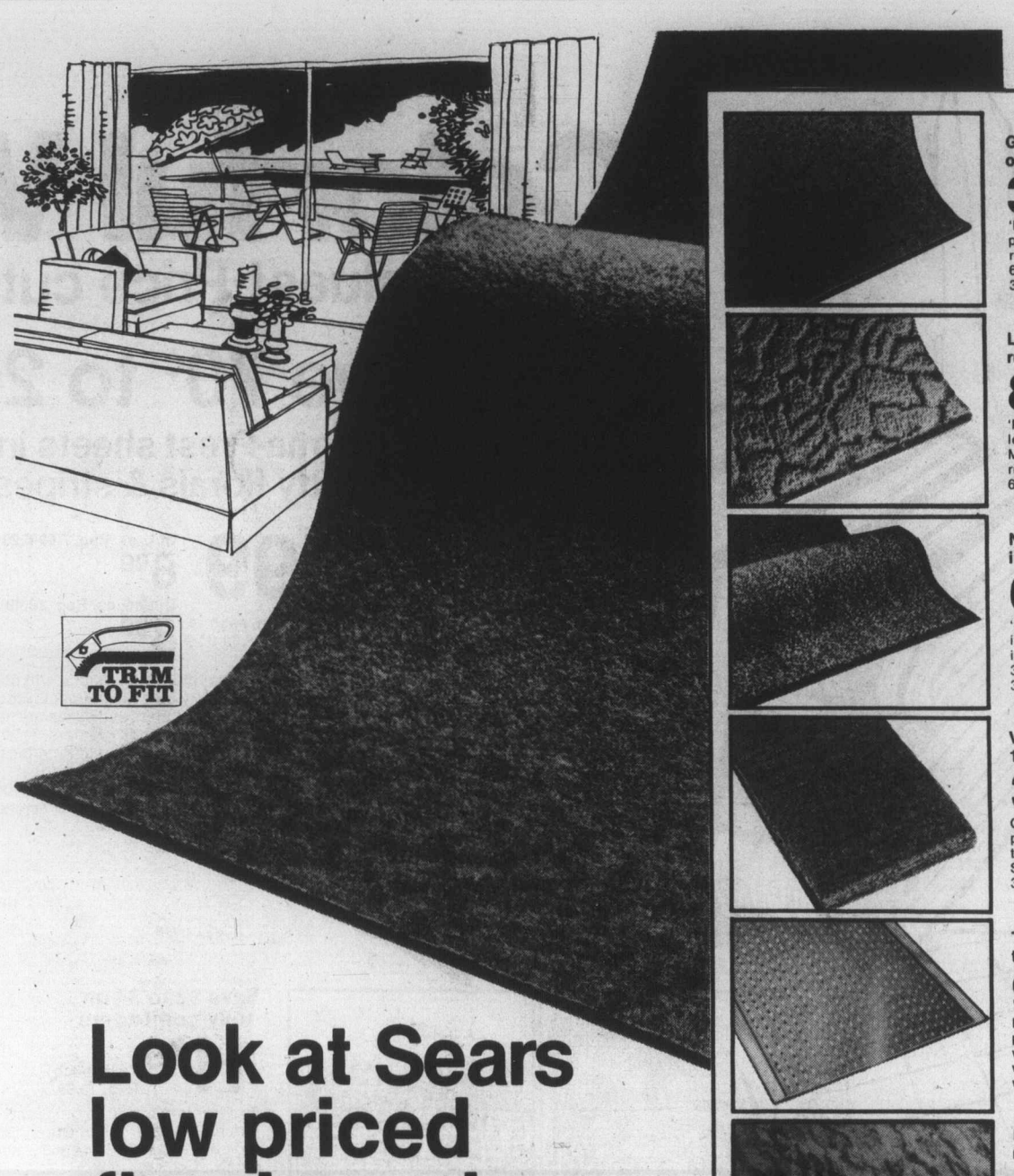

Look at Sears low priced flooring values

Trim-to-fit indoor-outdoor carpeting

2.99 sq. yd.

'Sunnyside'. For pool or patio. Or indoors. Polypropylene pile withstands hardest wear; stains, spills just wipe away. Won't fade in the sun. Simply hose down to clean. Latex backing for outdoor use. In six colors. 12' width. 37R 018 150 C.

Sears: Floor Coverings (37) Phone Enquiries; Burnaby 433-3211, Richmond 278-5542, Surrey 588-0811, North Vancouver 985-7722, Nanaimo 753-4111, Victoria 595-9111, Kamloops 374-6611, Kelowna 763-5811, Prince George 564-8111, Chilliwack 858-5211.

Good buy on indoor-outdoor cushion-back

3.69 sq. yd.

'Playhouse'. Trim-to-fit, polypropylene pile. With rubber cushion attached. 6 fashion colors. 12' w. 37R 021 520 C.

Low price! Room-size rubber-back nylon rug

89.99 each

'Patricia'. Handy 9 x 12' multi-level loop nylon pile. Medium density foam rubber back. Long-wearing. 6 colors. 37R 032 506 C.

Nylon pile rug for indoors or out

6.88 each

'Endurance'. Pile locked into flexible vinyl backing. Hard-wearing mat in 3 colors. Size 16½ x 27½" 37R 096 043.

Value! In/outdoors 100% cocoa fibre mat

3.29 each

Great for use around the pool, on the patio or in the house. Natural color. Shake to clean. 16 x 27" 37R 096 090.

Top value! Vinyl protector saves carpets

99¢ lin. ft.

Protect your valuable carpets, rugs. Wipes clean with damp cloth. Complete with carpet grippers. 27" wide. Clear. 37R 096 110

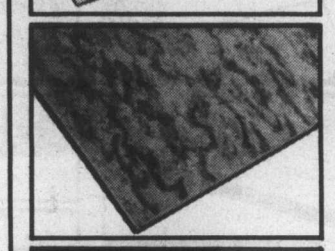

Easy-to-install reinforced vinyl tiles

3.79 Pkg. of 9

'Marbelized'. Peel/stick. Hard wearing. In 2 colors. 37R 071 000.
And 'Piedra'. 37R 071 005
Pkg. of 9 ..... 3.79

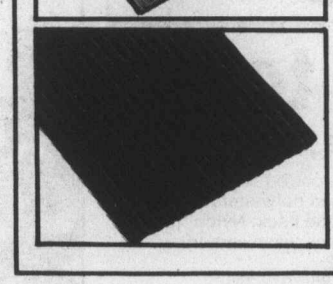

Rubber-based 100% nylon door mat

3.09 lin. ft.

Sears best! Nylon brushed surface. Cleans out dirt, moisture from shoes. Rubber base. In four colors. 37R 096 300.

Sears sets the pace.

Colorful Wi

Great values! Price cuts! E

Save 70¢ to 2.30

Perma-Prest sheets in pretty florals & stripes

5.99 Twin, each Reg. 6.69-7.29

Dbl., ea. Reg. 7.69-8.29 **6.99**

Queen, ea. Reg. 10.49-11.29 **8.99**

Soft, cotton/polyester blend sheets that will perk-up a bedroom and pretty-up a linen closet. Stock up now while prices are low! Flats and cases are neatly hemmed. Fitteds have 'elasto-fit' corners.
8a. 'Kimberly'-delicate, multi-colored floral blossoms on White ground. 96R 051 170 A series.
8b. 'Regency'-bold stripes in Gold, Horizon Blue or Strawberry Pink on White. 96R 051 290 B series.
8c. Pillowcases (pair) Reg. 3.99-4.29 . . . . . **3.29**

ALSO IN QUEEN SIZES

Sears: Staples (96) 24 Ho

Save $2 to $4 on cosy comforters

11.99 Twin, each Reg. 13.99

8g. Reversible, cotton gingham patch. Polyester-filled. Green, Blue, Pink or Yellow. 96R 044 965 B series
8h. Double Reg. 18.99. . . . . **15.99**
8k. Queen Reg. 23.99 . . . . . **19.99**

Cotton tea towels

3 for 1.39

8m. Colorful woven check towels in 100% cotton. Assorted colors. 96R 017 395.

Save 1.50 to $4 on plush beach towels

2.47 Reg. 3.99-4.99

3.97 Reg. 5.99-7.99

8n. Plush, luxurius towels in summer sun shades. Shop in person and shop early! 96R 038 000 series.

Save $3 to $4

Fitted style mattress pads

9.99 Twin, each Reg. 12.99

8d. Quilted, cotton top, non-alergenic bonded polyester fill and polypropylene back. Nylon tricot skirt. Machine wash and dry. 96R 042 392.
8e. Double 96R 042 393
Reg 14.99. . . . . **11.99**
8f. Queen 96R 042 394
Reg. 17.99. . . . . **13.99**

Sears sets

hite Sale

veryday low prices!

Sears value!

Plush, absorbent, first quality towels by 'Cannon'

3.99 each
Bath towel

What an exciting buy! Soft, luxurious towels by a famous maker. Take advantage of low prices and stock up now! Choose from 3 high fashion styles.
9a. Solid: looped, cotton terry in Red, Blue, Cinnamon or Yellow. 96R 036 350 B series.
9b. Floral print on sheared pastel grounds in Yellow/Brown or Blue/Red. 96R 036 360 B series.
9c. Woven jacquard: looped terry in White with color ground. Brown, Blue or Pink. 96R 036 355 B series.
9d. Hand Towel 2.49 ea. 9e. Facecloth 1.79 ea.

ur Teleshop

Bathroom hamper in bright colors

13.99

9f. Long-wearing, corrugated metal frame in cheery colors: Gold, Green, White or Pink. Padded vinyl lid. 96R 029 352.

Bathroom scale in sparkling White

8.99

9g. Weights up to 300 lbs. Weight-tested for consistency and accuracy. Guaranteed against mechanical defects. 96R 029 049.

Handy towel pole keeps towels neat

7.99

9h. Spring tension type poles with no-mar tips, 2 towels stirrups and 2 non-swivel bars. 96R 029 202.

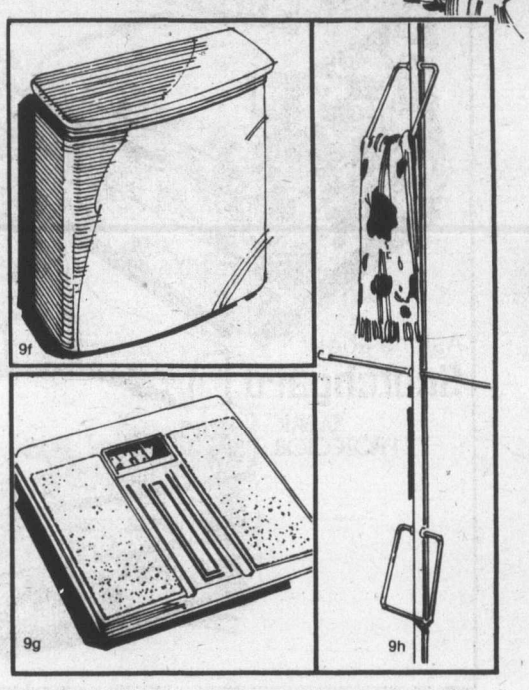

Save $1 to $2

Bathroom rugs and accessories

Luxurious, easy-care nylon. Just machine wash and dry. Rugs are backed with SAFE-T-Tred waffle latex for skid resistance. Gold, Horizon Blue, Strawberry Pink Avocado Green, Deep Brown. 96R 032 687 B series.

Size	Reg.	Each
9k. 18 x 30" rug	5.49	**4.49**
9m. 21 x 36" rug	7.99	**5.99**
9n. 2-pc. tank set	9.99	**7.99**
9p. 24 x 24" contour	6.99	**5.99**
9q. Fringed oval rug	9.99	**7.99**
9r. Std. lid cover	5.49	**4.49**
9s. O/S lid cover	6.99	**5.99**

the pace.

Value!

Versatile 2-pc. suite is elegantly designed

$639

10a. Smooth curves and soft, plush fabric combine for maximum comfort. Note individual bucket seats, modified 'Gull' arms and button-tufted arms, seat and back. No-sag spring edge. Velvety Orlon® acrylic in Sand Beige, Chocolate or Brick. 017 453 821/3.

Save $200

2-pc. Herculon® suite, a magnificent buy!

$559

Reg. 759.98

10b. Good looks, great comfort, super savings! Covered in easy-clean 100% Herculon olefin, woven in a warm-toned floral Jacquard design. Plumply padded polyfoam seat and high-back wrapped with fluffy Fortrel® polyester for added softness. Quality Hardwood frame. No-sag spring support back and base. 017 453 251/3.

Sears: Furniture (1) Phone Enquiries

Just say 'Charge it'
. . . on your convenient Sears All-Purpose Account.

Sears sets

Bed chesterfield with smart, modern design

469.98

11a. Features a low profile which allows you to sit lower and deeper. Loose pillow back provides maximum comfort. Sofa unfolds to provide a full 75" long, spring-filled mattress that sleeps two. Lt. Beige/Brown nylon, treated with Scotchgard to resist stain. Bolsters included. 017 448 242.
Matching chair. 017 448 243 ..... **ea. 169.98**

Beautiful buy on 7-pc. French Provincial suite

949.98

11b. For elegant dining, enjoy our expertly crafted suite, constructed of wood solids and cherry veneers on solid core, tastefully finished in warm Cherry. 40x 60 to 80" table; 4 padded-seat hardwood chairs; 60" solid hardwood china cabinet. 017 422 688.
11c. 5-piece suite of table and 4 side chairs.
017 422 686..... **suite 449.98**
11d. Matching armchair. 017 422 683. ..... **ea. 99.98**

Sears: Furniture (1) Phone Enquiries: Burnaby 433-3211, Richmond 278-5542, Surrey 588-0811, North Vancouver 985-7722, Nanaimo 753-4111, Victoria 595-9111, Kamloops 374-6811, Kelowna 763-5811, Chilliwack 858-5211, Prince George 564-8111.

the pace.

6

40 piece stoneware sets

63.97 set

Your choice of 2 floral patterns

Durable dinnerware with no-fade finish. Dishwasher-safe. Includes 8 each: dinner plates, cups and saucers, soup/cereal bowls and bread/butter plates. **12a.** 'Maplewood' in warm Brown tones. 21R 020 942. **12b.** 'Summer Love' in multi-colored pastels. 21R 020 952.

Sears

Shop for these values 9:30 a.m. Wednesday, July 21 through 5:30 p.m. Saturday, July 24, while quantities last.

5 pc. completer sets
Includes creamer, covered sugar, open vegetable bowl and platter. Sears value!
12c. 'Maplewood'
21R 020 929 ..... **Set, 21.97**
12d. 'Summer Love'
21R 020 959 ..... **Set, 21.97**

12e. Oval decorator mirror.
Backed by a 20-year guarantee against silvering defects. Distortion-free float glass. Gold color finish frame. Overall size: 41 x 24". 21R 075 184.

12f. 5 pc. TV tray set.
Includes rack. Exclusive to Sears. 'Remembrance'. a delicate Gold color design stamped on Green leatherette-look top. Four trays. 21 x 15". 21R 078 408.

Sears: Home Accessories (21) 24 Hour Teleshop

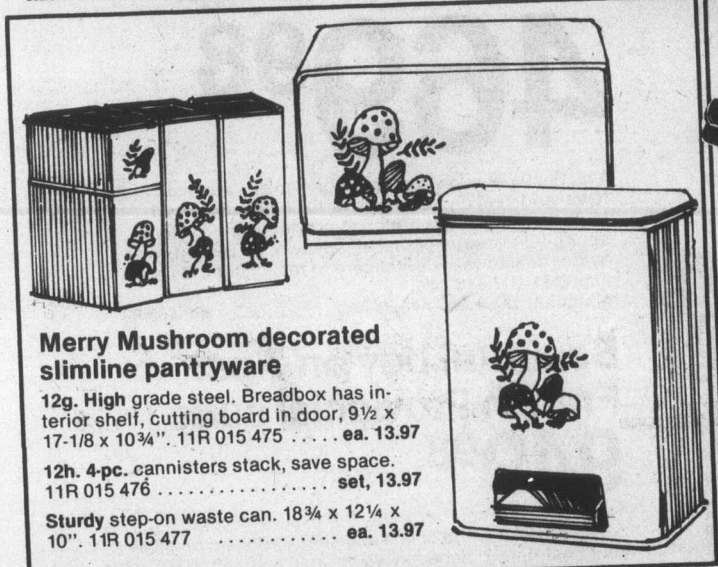

Merry Mushroom decorated slimline pantryware

12g. High grade steel. Breadbox has interior shelf, cutting board in door, 9½ x 17-1/8 x 10¾". 11R 015 475 ..... **ea. 13.97**

12h. 4-pc. cannisters stack, save space. 11R 015 476 ..... **set, 13.97**

Sturdy step-on waste can. 18¾ x 12¼ x 10". 11R 015 477 ..... **ea. 13.97**

12j. Liquid laundry detergent. 133 liquid oz. will do 66 washloads when used as directed. Great buy. 11R 054 128. .... **ea. 7.47**

12k. Carpet sweeper. Works on tile or carpet. 10-yr. unconditional guarantee. 11R 048 820 ... **ea. 21.97**

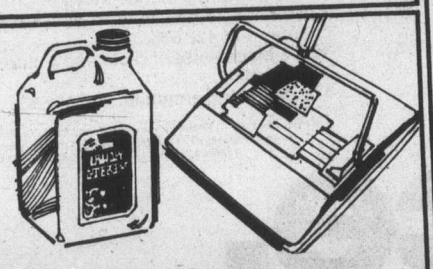

Sears sets the pace.

Save $10

Attractive 9-pc. Merry Mushroom cookware set

12m. Design glazed onto procelain-over-steel. Protective stainless steel rims. Dishwasher-safe. Set consists of: 60, 80, 120-oz. saucepans, 200-oz. dutchoven, all pieces with lids. 9-3/8" open skillet. Sears good value! 117 411 486.

39.97 Reg. 49.98

Sears: Housewares (11) 24 Hour Teleshop

Great kitchen values

Auto juice extractor

54.97

13a. It's quick and efficient. It's what you need in your kitchen during the hot muggy days ahead when everyone wants a thirst quencher. Extracts juices from all fruits and soft vegetables. Pulp ejected into storage container. Automatic action for chopped fruits. Pushbutton controls, 3 speeds. Stainless steel cutter blades/basket. Stylish design in Beige/Red. 34R 072 054.

Save $4! 8 cup drip coffeemaker

37.97 Reg. 41.98

13b. 2 stage electric coffeemaker gives you 8 cups of fresh rich coffee in 12 minutes! Comes with 3' cord, instructions and 50 disposable filters. 34R 067 408

Save $6! Quick toaster oven

55.97 Reg. 61.98

13c. Use this handy oven for everything from waffles to meat loaf. Keeps summer kitchens cool. Temp. range 200-500°. 34R 063 200

Save $3. Kenmore spray/steam iron

31.97 Reg. 34.98

13d. Self cleaning iron has coded heat selector dial. 35-hole Teflon coated cast aluminum soleplate. 7 oz. water tank. 8' cord. 34R 062 202

Sears: Electricals (34) 24 Hour Teleshop

Easy-to-install kitchen cabinets

Save 10%

Sears 54" base cabinet 2 wall cabinets, single sink, faucet

367.97 Reg. 419.98

13e. Frames are solid hardwood, dowelled and glued at all joints. Wall shelving is adjustable. All cabinet doors may be reversed from left to right hand by reversing hinges and door bumpers. May be inverted for left or right hand installation. Ends are finished, color-matched to cabinet faces, frames. Finished inside, and out. 42R 054 746.

13f. 72" kitchen set unit with single sink.
42R 054 756. Reg. 429.98 ..... **389.97**

13g. 72" kitchen set unit, with double sink.
42R 054 766. Reg. 459.98 ..... **419.97**

13h. 96" kitchen set unit with single sink.
42R 054 794. Reg. 519.98 ..... **459.97**

13j. 96" kitchen set unit with double sink.
45R 054 795. Reg. 539.98. ..... **485.97**

10% off

Custom made cabinets

13k. Choice of Highlander, Manor Oak, Royal Oak, Pioneer or Sharaton styles. Install them yourself or have Sears arrange professional installation. (10% off materials only, not labor).

Sears: Plumbing & Heating (42) Phone Enquiries: Burnaby 433-3211, Richmond 278-5542, Surrey 588-0811, North Vancouver 985-7722, Nanaimo 753-4111, Victoria 595-9111, Kamloops 374-6611, Kelowna 763-5811, Chilliwack 858-5211, Prince George 564-8111.

Sears has super buys for boaters

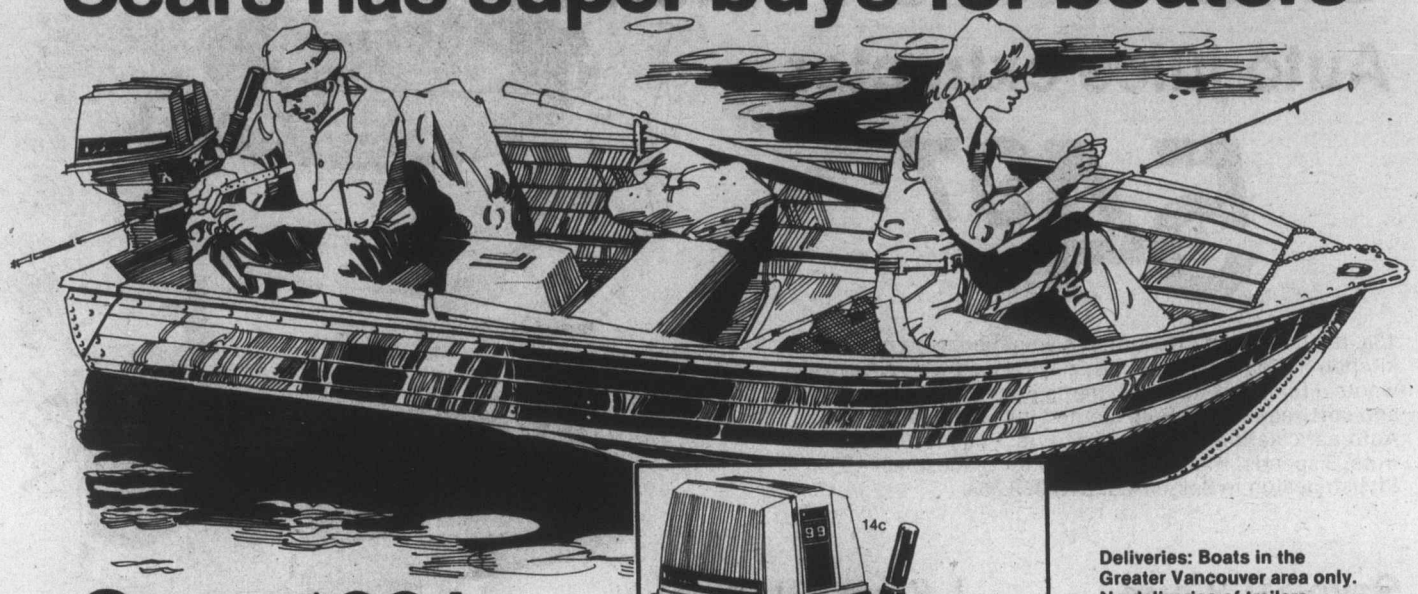

Save $221

14-ft. aluminum boat and 9.9-hp. motor combination

$997 Reg. 1218.96

14a. 14' cartopper is lapstraked for extra strength, and extra-wide for stability. 3 bench seats with foam flotation for safety. 800-lb. capacity, 13'11" long, beam 60". Rated up to 15-hp. 9.9-hp twin-cylinder, water-cooled motor gives maximum power and mileage. Sears 2-stroke gas engine has solid state ignition for easy starts. Shallow-water drive. 1-yr. warranty. Combination. 067 425 787.
14b. Boat only. 067 425 141 Reg. 569.98 ..... **$499**
14c. Motor only. 067 460 125. Reg. 648.98 ..... **$549**

14d. 12' boat-motor combination. 12' boat as above, 11'7" long, beam 54", 120-lb. 660-lb. load capacity. Rated to 15-hp. Motor is a 7.5 hp. Ted Williams outboard. Combination 067 425 786. Reg. 859.96. ..... **$769**
14e. Boat ony. 067 725 236. Reg. 459.98 ..... **$439**
14f. Motor only 2 Imp. qt. integral tank.
067 460 027 Reg. 399.98. ..... **$369**

Sears: Sports Centre (6) Phone Enquiries: Burnaby 433-3211, Richmond 278-5542, Surrey 588-0811, North Vancouver 985-7722, Nanaimo 753-4111, Victoria 595-9111, Kamloops 374-6611, Kelowna 763-5811, Chilliwack 858-5211, Prince George 564-8111.

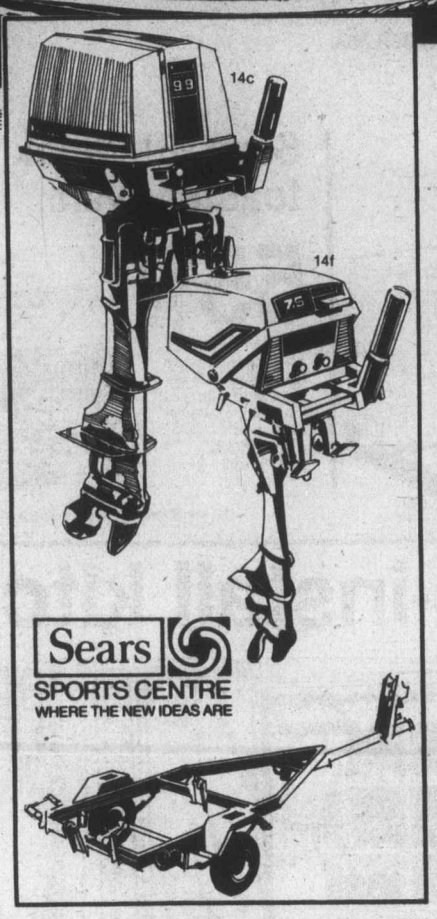

Deliveries: Boats in the Greater Vancouver area only. No deliveries of trailers.

Save $109

Big Sears 15-hp. motor

$599 Reg. 708.98

14g. Water-cooled engine, solid state ignition, twist grip throttle shallow water drive. 63-lbs. Incl. 3¼-gal. remote tank, full gear shift. 067 460 126.
14h. Evinrude 'Speedwin' 20-hp. motor. 97 lbs. Water-cooled 2-cyl. engine, magneto ignition, remote tank.
06R 060 561 Reg. $929 ... **$899**

Boat trailer

14j. 600-lb. T-frame trailer with auto. leaf spring. Exclusive square fender and step pad, adj. winch. Holds boats up to 12'.
067 463 000 ..... **ea. 269.98**
14k. 650-lb. A-frame trailer. Twin safety chains. For boats up to 14'. 067 463 001. .. **349.98**

Save on top quality plumbing supplies!

Tanks/pumps priced low

14m. 3/4-hp. pump and tank. 14.2 Imp. gal. horizontal tank.
42R 082 787 Reg. 229.98 .. **209.97**
14n. 1/3-hp convertible jet pump. With 9:5 Imp. gal. Well-X-Trol Tank. 42R 082 753
Reg. 159.98 ..... **149.97**
14p. 1/3-hp. submersible pump. With 9.5 Imp. gal. separator tank.
42R 082 834 Reg. 459.98 . **429.97**
14q. 1/2-hp. 42R 082 835
Reg. 529.98. ..... **499.97**

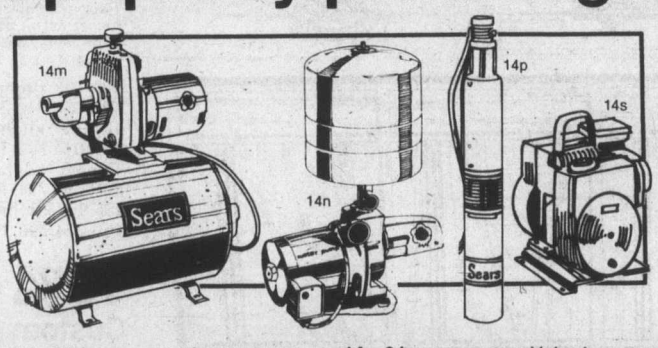

14r. 1/2-hp pump with extrol tank.
42R 082 784 Reg. 179.98 .... **$149**

14s. 3-hp. gas pump. Value!
42R 082 453 Reg. 219.98 .. **199.97**

14t. Kenmore 400 disposer. 1/3-hp. instant start motor. Continuous feed. Very handy!
42R 056 524 Reg. 94.58 .... **84.97**
14v. 25-Imp. gal. tank only. Galvanized steel, vinyl lined, pressure tested. 16" d. x 38" h.
42R 082 409 ..... **59.98**
14w. 35 Imp. gal. tank only.
16" d x 50" h. 42R 082 410. . **69.98**
14x. 1/2-hp. pump only. Self priming. 42R 082 780.
Reg. 139.98 ..... **134.97**

Sears: Plumbing and Heating (42) Phone Enquiries: see the telephone numbers listed above.

Sears **CRAFTSMAN.**

Save $20
Craftsman 7" builder's saw develops maximum 2 hp

79.97 Reg. 99.98

15a. Motor dev. max. 2 hp. 100% ball and roller bearings. 5400 rpm. Accessory handle. Quick-release brush ports. Helical gears. Removable base. 09R 022 812.

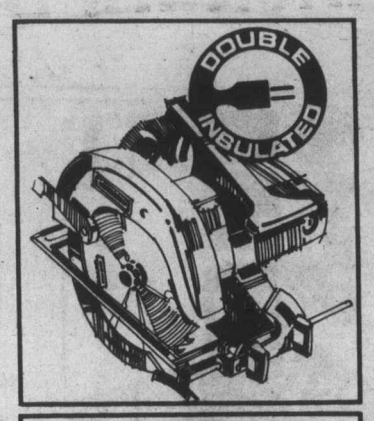

Save $25
Craftsman 6" polisher/ sander converts to drill

59.97 Reg. 84.98

15b. Converts to ½" drill with accessory chuck (extra). Motor develops maximum ¾ hp. Helical gears. Ball/roller bearings. 2 speeds. 09R 024 322.

Save $20
Craftsman 3" belt sander with dust pickup system

79.97 Reg. 99.98

15c. Motor develops maximum 1 hp. Self-contained dust pick-up system. 100% ball-bearing motor. Sanding belt travels 1300 fpm. Aux. handle. Belt incl. 09R 024 367.

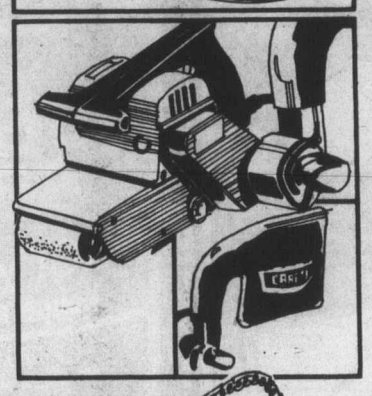

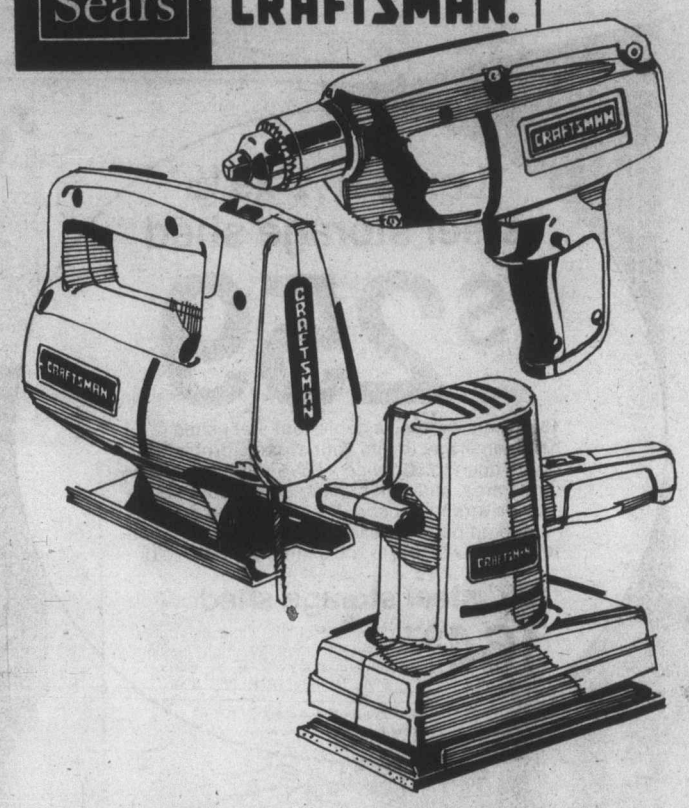

3 popular tools by Craftsman

Your choice 29.98

15d. Reversible, variable-speed drill develops maximum 1/5 hp. 3/8" size. Trigger lock. 09R 022 013 . . . . . **ea. 29.98**

15e. Variable-speed sabre saw develops max. 1/5 hp., 3200 spm. Incl. edge guide, sawdust blower. 09R 023 329. . **ea. 29.88**

15f. Light-duty dual-action sander. Fast rough or fine finish sanding. Dev. max. 1/5-hp. 09R 024 262. . . **ea. 29.98**

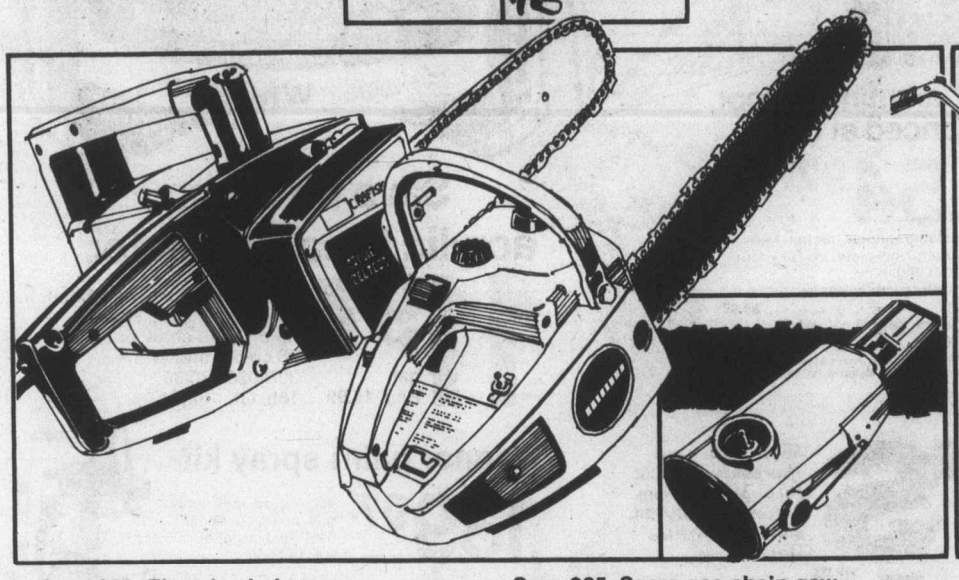

Save $20. Electric chain saw

99.97 Reg. 119.98

15g. 14" Craftsman saw features a 'Barracuda' chain with built-in sharpener. Auto./ manual oiler. Motor dev. max. 2 hp. Weighs 11½ lb. 09R 059 517

15h. 12" chain saw. Manual oiler. Dev. max. 1¼ hp. 09R 059 407 Reg. 59.98 **49.97.**

Save $25. Sears gas chain saw

164.97 Reg. 189.98

15j. Self-sharpening Craftsman 14" gas chain saw has solid steel bar with sprocket nose. Auto oiler with manual override. 10 lb., 13 oz. 09R 059 395.

15K. 12". 09R 059 383 Reg. 129.98 **114.97.** Electric chain sharpener. 09R 059 571. **39.97.**

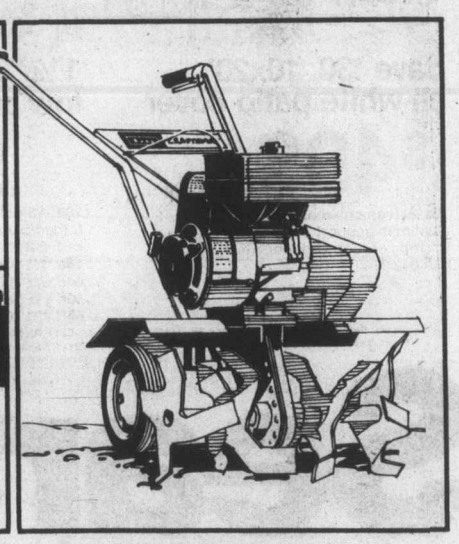

Save $15. Chain drive roto-spader

234.97 Reg. 249.98

15m. Medium-duty roto-spader powered by 4-hp. Craftsman engine. Chain drive delivers maximum power to 14" steel tines. Cuts 26" wide path, up to 10" deep. 097 462 614.

Large 9½'x9½' steel storage shed
$259
16a. Sears exclusive gable-roof steel shed is a handsome way to end your storage problems. Doors open to 50" wide x 66½" high. Has heavy-duty frame, mid-wall bracing and double-ribbed provide strong support. Pre-drilled and pre-numbered parts for easier installation. Exterior 10'2½" w. x 9'10½"l. x 6'9" high. 64R 058 032.
8x7' steel storage shed
164.97
16b. 287 cu. ft. capacity. Doors open 41" wide, 59" high. Inside dimensions, 7'7"w x 6'8lx 5'9h, A buy! 64R 058 530.
Sears: Building Supplies (64)
Phone Enquiries (see below)
EXTERIOR
Sears
WEATHER BEATER
acrylic latex
House and Trim Paint
GUARANTEED
one coat • washable • stain resistant
no chalk staining
20670 White 95
Save $30. 10x20' all white patio cover
$499 Reg. $629
16c. 8' high columns of 2" square aluminum support shading roof. Adjust to slope of roof. Order now! 64R 042 374
1¼" aluminum door, low priced at Sears
54.97
16d. Adjustable window ratchet, reinforced corners, kickplate. Install yourself. 64R 021 700.
16e. 1½" alum. door in White. 64R 021 702. ..... 89.97
16f. 1½" alum. door in nat. alum. 64R 021 701. ..... 74.97
Sears: Building Supplies (64) Phone Enquiries: Burnaby 433-3211, Richmond 278-5542, Surrey 588-0811, North Vancouver 985-7722, Nanaimo 753-4111, Victoria 595-9111, Kamloops 374-6811, Kelowna 763-5811, Chilliwack 858-5211, Prince George 564-8111.
Save on latex acrylic Weatherbeater
11.97 gal. Reg. 15.99
16g. A low sheen paint that covers in 1 coat, is washable, won't chalk or stain. 48 colors and White. 30R 020 670/60.
16h. Qt., Reg. 4.99. . . . 3.79
Wagner paint spray kit
139.97
16j. Airless, incl. spray gun, spare container. 5½" suction tube. 30R 071 508.
Sears: Paint (30) 24 Hour Teleshop
Shop 9:30 a.m. Thursday, July 22 through 5:30 p.m. Saturday, July 24, while quantities last.
Sears sets the pace.
Simpsons-Sears Ltd.